ON TODAY'S EDITORIAL PAGE
Telephone Padding: *Editorial.*
More for the Rathole?: *Cartoon.*
From Forrestal to Johnson: *Joseph C. Harsch in the Christian Science Monitor.*

ST. LOUIS POST-DISPATCH

FINAL
**

Vol. 101. No. 188. (71st Year). ST. LOUIS, MONDAY, MARCH 14, 1949—30 PAGES PRICE 5 CENTS

FLEEING BURGLAR SHOT TO DEATH BY CITY DETECTIVE ELLIOT LAMBERT

Grandson of Late Maj. Albert Bond Lambert Fires Warning Shot, Then Fells Fugitive Surprised in Tavern.

Detective Elliot Lambert shot and killed a Negro burglar early today after he and another officer surprised the man in a tavern at 4033 Delmar boulevard.

Lambert chased the burglar over two fences and through several yards on the north side of Delmar, then south across the street through a hallway and on to a lot in the 4000 block of Washington boulevard, where the Negro collapsed.

Elliott Lambert

During the chase, Lambert fired four shots, two of which took effect. The Negro, identified as William A. Baldwin, 22 years old, 4048 Delmar, was pronounced dead at Homer G. Phillips Hospital. He had been shot in the back and the right leg.

Grandson of Maj. Lambert.

Lambert is a member of the wealthy pharmacal family. His grandfather, the late Maj. Albert Bond Lambert, had been president of the Board of Police Commissioners. Young Lambert joined the force last June over the objections of relatives.

He and Detective Corp. William LaPosha were cruising in the 4000 block of Delmar at 2:30 a.m. today when LaPosha noted a window in the front door of the tavern had been broken.

Some lights in the tavern were on. Looking through the opening in the broken window, the officers could see a Negro in a rear room apparently fumbling with crossbars that locked a back door.

LaPosha instructed Lambert to go to the rear of the tavern while he kept watch at the front. As Lambert, after going around to an alley, started to enter a back gate, the burglar bolted into the yard.

Man Refuses to Halt.

Lambert said he turned a flashlight on the man and cried: "Police officer, halt," but the Negro ran through an opening in a fence and started west through the yards. Lambert fired a warning shot in the ground, then took up the chase.

He said he continually shouted for the man to halt as he pursued him over fences. The Negro turned south in a hallway between 4045-47 Delmar, darted across the street and through another hallway alongside his home. With Lambert close behind, he continued into the alley and west to the lot at 4057 Washington.

LaPosha, in the meantime, had heard the shots and had almost caught up with Lambert.

Police said Baldwin had been arrested several times and was fined $150 in police court last August on charges of peace disturbance and resisting arrest.

Driver, Pinned in Cab, Saved From Inferno

—Associated Press Wirephoto.

Only an asbestos blanket shields WILLIAM COX (arrow), pinned in the cab of his truck, from raging flames of escaping butane gas after an accident near Martinez, Calif. Rescuers removed him after a two-hour battle with the fire.

500 AFL UNIONISTS DEMONSTRATE AT COUNTY GAS PLANT

'Peaceful' Gathering as Strikers Ask for Jobs Back and Are Told to Join CIO.

More than 500 AFL members from unions in the city and county converged on the Shrewsbury plant of Laclede Gas Light Co. today in a demonstration against operation of the plant by the rival CIO.

The demonstration, described by AFL leaders as "peaceful," occurred as AFL gas workers, who walked off the job last Tuesday in a dispute with the CIO Gas Workers' Union, applied for their old jobs today and were turned down. About 100 deputies and other police officers were at the scene under Sheriff Arthur C. Mosley.

Before the arrival of the AFL demonstrators, the AFL gas workers assembled on Shrewsbury avenue and received police permission to enter the plant in groups of 10 to apply for work. The first group was met on the private road leading to the plant buildings by Alfred Hirsh, company vice president.

Must Join CIO.

"We want to settle this and have you return to work. You were never dismissed," Hirsh told them, "but you must sign up with the CIO first. There is nothing the company can do but require you to comply with what we must comply with." Hirsh's remark referred to the recent company-wide contract signed by Laclede with CIO Gas Workers' Local 6 following a plant election won by the CIO. The election was supervised by the National Labor Relations Board, which certified the CIO as bargaining agent for the gas workers.

The AFL demonstrators, including many business agents and members of Building Laborers' Local 110 of St. Louis county, drove to the plant in private auto-

Continued on Page 6, Column 4.

DRIVER RESCUED AFTER TWO-HOUR FIGHT WITH FIRE

Firemen Keep Flames From Butane Gas From Man Trapped in Truck.

MARTINEZ, Calif., March 14 (AP)—A truck driver was pinned in the cab of his overturned truck near here for two hours yesterday while fire engines from five towns fought to keep the flames of escaping butane gas from reaching him.

Protected by an asbestos blanket, the driver, William Cox, 23 years old, of Fresno, finally was saved when bulldozers yanked the cab away from the blazing tanks, loaded with 8000 gallons of the gas.

Cox's leg was pinned against the side of the cab by the seat when the truck overturned as he swung it to avoid hitting a car. Cox suffered burns about his head and left arm.

How the gas became ignited was not determined.

5-INCH SNOWFALL SEASON'S HEAVIEST; MOST OF IT MELTS

St. Louis was blanketed by a five-inch snowfall yesterday morning, the heaviest snow of the season, but most of it melted during the day as the mercury climbed to a high of 45 degrees at 3:45 p.m. There may be some snow flurries tonight and tomorrow, the weather man said.

Yesterday's fall raised the total thus far this month to 9 inches, 1.5 inches more than the total for December, January and February combined. Average for the month of March is only 3.8 inches, but Meteorologist Harry F. Wahlgren doesn't think the 9-inch total thus far is anything to get excited about.

He reported that St. Louis had 12.8 inches of snow in March 1947, and 28.8 inches in March 1912. In a 24-hour period on March 30 and 31, 1890, 20.4 inches of snow fell here.

Spring has been here for two weeks, in the weather man's opinion, but he observed what he regarded as a fine early spring morning yesterday by rolling out of bed at 6 a.m. to shovel off his sidewalks.

4 IN AUTO KILLED BY TRAIN, 3 OF THEM BROTHERS

Crash as Machine Apparently Stalls on Rock Island Track Near Little Creve Coeur Lake.

(Pictures on Page 3A.)

Four men were killed when their automobile apparently stalled on the Rock Island Railroad right-of-way near Little Creve Coeur Lake and was struck by an inbound freight train at 6 a.m. yesterday. Three of the victims were brothers. The fourth was the brother-in-law of one of the brothers.

The dead are:

Ginard W. Dorlac, 37 years old, 9426 Minerva avenue, Overland.

Archie C. Dorlac, 41 years old, same address.

Floyd Dorlac, 42 years old, 5970 Minerva avenue.

Jesse L. Gatline, 41 years old, brother of Mrs. Floyd Dorlac.

Engineer Otto Bowden, of Eldon, Mo., at the controls of the diesel engine of the freight train, told the State Highway Patrol he saw the automobile being driven south on a private road leading from the Duffy & Zimmer resort at the lake, as his train sped eastward at about 40 miles an hour. The automobile pulled onto the tracks and stopped, and he was unable to halt the train in time to avoid hitting the machine, Bowden said.

One body was thrown out of the automobile, but the other three were carried about one-half mile down the track in the machine, which lodged on the locomotive. The victims were pronounced dead at St. Louis County Hospital, where blood samples disclosed all had been drinking. An inquest has been set for 10 a.m. Wednesday.

The automobile belonged to Ginard Dorlac, but police believe it was being driven by Floyd Dorlac. Relatives said Floyd Dorlac had been distressed by the fatal illness of his hunting dog, Spunky, which died about 3 a.m. yesterday. He and Gatlin, who roomed at the Floyd Dorlac home, went to Ginard Dorlac's home in Overland after the animal died. It was not learned why they had gone to the Duffy & Zimmer resort, which was closed.

There is no signal or crossing sign at the private road where the accident occurred. The road is used by customers of the Duffy & Zimmer resort, which includes a hotel, restaurant and two bars.

Ginard Dorlac, a machinery installer for the Wagner Electric Corp., is survived by his wife, Elsie, and three young children. Archie Dorlac, a carpenter, and Floyd, a painter, were married, but had no children. Gatlin is survived by his wife, Avis, and three children living in Doniphan, Mo. A machinist, Gatlin came to St. Louis to work six months ago.

BRITISH ABOLISH RATIONING ON CLOTHING AND TEXTILES

LONDON, March 14 (UP)—The Government announced today the abolition of the clothes and textile rationing system which has been in effect since June 1, 1941.

Clothing of woven wool has been off the ration list since Jan. 31, but cotton goods has remained on coupons.

The end of candy rationing is scheduled April 24. The Ministry of Food has promised also that eggs and milk would be more plentiful later in the spring.

SENATE GROUP VOTES NEW CURBS IN EXTENSION OF RENT CONTROL

Subcommittee Also Provides for Restoring Restrictions in Areas Where Local Board So Recommends.

Today in Congress

WASHINGTON, March 14 (AP)—A Senate Banking subcommittee voted today to tighten up rent controls and provide machinery for putting them back in some areas where they have been lifted.

Chairman Sparkman (Dem.), Alabama, said the group agreed the housing expediter should have authority to put controls back on any area where a local advisory board urges such a step.

The Senators are engaged in writing new rent control legislation. They recessed their work without coming to a vote on how long—or whether—the rent controls should be continued beyond March 31, expiration date of the present law.

Sparkman said the group agreed to:

1. Recontrol permanent residential hotel units and roll the rent back to the level of Oct. 31, 1948. The Administration had asked for a rollback to June 30, 1947.

2. Recontrol trailer camps being used for permanent residences, in cases where local advisory boards recommend such action.

3. Empower the housing expediter to sue on behalf of tenants for treble damages in cases where there are rent overcharges.

4. Decontrol so-called luxury apartments renting for $290 or more a month and occupied by a single family. The housing expediter could fix a lower cut-off figure if he determined there were luxury apartments in an area renting for less than $290.

5. Provide an assistant for local rent directors. The assistant's job would be to aid small landlords who are uncertain about their right to obtain rent increases in hardship cases.

With present rent controls due to expire March 31—just 17 days away—and the Senate still troubled with a filibuster, Senator Tobey (Rep.), New Hampshire, raised a threat.

Tobey, former Banking Committee chairman and past supporter of rent controls, told reporters he favors an extension for only six months to enable individual states to take over this job if they desire.

That would be in contrast with Truman's plan for a two-year extension, or the 15-month continuation tentatively voted by the House.

Tobey and other Senators and Representatives believe the time has come for cutting off the frequent extensions of wartime rent controls.

"Some 40 state Legislatures will be meeting in the next six months," he said. "This would put them on notice to take action if they wish."

Both Sparkman and Chairman Maybank (Dem.), South Carolina, of the full Banking Committee

Continued on Page 6, Column 3.

PILOT DANGLING FROM PLANE FREES SELF BEFORE CRASH

KELSO, Wash., March 14 (UP)—Pilot Donald Evans and his passenger, Thomas McGinnis, decided to jump when the engine of their plane began to sputter as they flew over the mountains.

McGinnis, of Renton, Wash., jumped first. Evans tried to follow but as he jumped, his foot caught in the doorway. He dangled head downward as the plane roared toward the earth.

With the plane's motion buffeting him against the fuselage, Evans fought for several minutes before jerking loose, pulling his ripcord, and floating to earth. He suffered a sprained ankle and bruises.

When he reached the ground, he learned that McGinnis was killed. His parachute failed to open and he fell 2000 feet into the branches of a tree.

WATERMELON CALL BRINGS FRUIT BY AIR, AUTO FOR SICK BOY

ASBURY PARK, N.J., March 14 (AP) — Winter-scarce watermelons were rushed from scattered sections of the country last night to Fitkin Memorial Hospital in answer to an emergency police call in efforts to save the life of 3-year-old Roy Allen Hollaway.

Police Chief Roy Hollaway, the boy's father, said his son was stricken with an acute kidney condition and had to have the fruit as part of his treatment.

A relay of state police cars brought the first watermelon from a farmer in western New Jersey. A second was enroute by plane from Miami, Fla. Two more were being sent over by New York City police from the home of a Brooklyn woman who heard of the emergency plea.

Chief Hollaway sent out the emergency call when doctors said only watermelon could check the child's rising fever.

Snow and Cherry Blossoms.

TOKYO, March 14 (AP) — It snowed four inches in Tokyo today. Japan's famed cherry trees were caught in full bloom after an unusually mild winter.

471,000 COAL MINERS OUT IN 'PROTEST' STOPPAGE; PAY LOSS IS PUT AT $60,000,000

EX-DETECTIVE INDICTED IN WIRE-TAPPING INQUIRY

Grand Jury Action Announced After Surrender of Former Police Officer Who Had Escaped While Held for Felony.

NEW YORK, March 14 (AP)—Kenneth Ryan, former city detective, was indicted today by a grand jury investigating a bizarre wiretapping plot against high city officials.

The indictment was announced by District Attorney Frank S. Hogan shortly after Ryan surrendered. He has been sought in 12 states since his escape from City Hall last Saturday.

Hogan said the former police officer was charged specifically with escaping from legal custody after his arrest for a felony. In addition, Hogan said, Ryan also would be charged with violating the state law against wiretapping.

The district attorney said the penalty for escaping custody, if convicted, ranged from one to seven years imprisonment. Maximum punishment for wiretapping is two years in prison.

Ryan was accompanied by his attorney when he calmly walked into the district attorney's office and gave himself up.

The attorney, James D. C. Murray, said Ryan wanted to go to church Sunday instead of spending the weekend in custody.

"Where has he been in the last 48 hours?" reporters asked.

"Church," replied the lawyer.

The surrender came shortly after Clendenin J. Ryan, multi-millionaire civic reformer, said he had been offered the post of Ambassador to France if he would drop his bitter political campaign against the administration of Mayor William O'Dwyer.

Ryan said the offer was made last week by Benjamin Sonnenberg, public relations counsellor. Sonnenberg represented himself as acting on behalf of an unidentified ambassador, Ryan said. The statement was denied promptly by Sonnenberg. Ambassadors are appointed by the President subject to Senate confirmation.

Several hours after his declara-

Continued on Page 2, Column 2.

BOYD APPROVED FOR U.S. MINE JOB BY SENATE GROUP DESPITE LEWIS

62,700 Rail Workers Are Made Idle or Laid Off Because of UMW—Missouri Exempted From No-Work Order.

PITTSBURGH, Pa., March 14 (AP)—About 471,000 coal miners stayed away from work today.

The work stoppage in hard- and soft-coal mines halted all coal-digging east of the Mississippi river and forced industry to begin using up its stock of stored coal.

The miners started a two-week voluntary layoff in answer to John L. Lewis's call for a memorial to dead and injured miners. The miners are also protesting against appointment of Dr. James Boyd as director of the Bureau of Mines.

Approval by Committee.

Dr. Boyd's appointment awaits Senate ratification. Possibly indicating Senate disregard for Lewis's attack on Dr. Boyd, the Senate Interior Committee today approved his nomination by a vote of 10 to 1.

Chairman O'Mahoney (Dem.), Wyoming, said Senator Millikin (Rep.), Colorado, cast the negative vote. O'Mahoney said that Senator Downey (Dem.), California, voted present. Senator Murray (Dem.), Montana, was absent.

Boyd was appointed to his job by Eresident Truman in May 1947, but did not take office until August. He was paid for the five months ending Dec. 31, 1947. Since that time, 14½ months, he has not been paid. His salary, when it is paid, is $10,000 a year.

The work stoppage, if it lasts only two weeks, would cost the miners an estimated $60,000,000 in paychecks. It would also mean a loss of $4,000,000 to the miners' 20-cent-a-ton welfare fund.

Two weeks of idleness would cut off 20,000,000 tons of coal production, valued at an estimated $100,000,000.

The first effect of the work stoppage came in the railroad industry. Twelve railroads that normally haul large quantities of coal reported 62,700 workers were idle.

45-Day Coal Supply.

Steel industries will not be hit immediately. They have large supplies of coal above ground. The national coal stockpile totals an estimated 70,000,000 tons, the most coal above ground in any spring since 1942. It's good for about 45 days.

The number of jobless in the nation increased to about 3,700,000 today as the result of the coal mine shutdown. The estimate is based on the Government report last Friday that 3,200,000 were idle then.

Railroads affected by the coal work stoppage reported the following totals of men either idle or on temporary layoffs: Pennsylvania, 20,000; Southern Railway, 2000; Chesapeake & Ohio, 15,000; New York Central, 3375; Western Maryland, 1100; Baltimore & Ohio, 8500; Norfolk & Western, 4500; Louisville & Nashville, 1500; Reading, 2300; Virginian Railway, 2000; Erie, 400; Illinois Central, 1050; Lehigh & Delaware and Lackwanna & Western, 800, and Missouri Pacific, 180.

Question of Duration.

As the work stoppage went into effect only maintenance men headed toward the mines to keep them in operating condition. The miners themselves didn't show up.

The big question facing industry, however, was: Would the stoppage last only two weeks? If it continues longer, the local operators talked of taking the situation in their own hands moving to terminate their contract with the UMW.

The contract runs until June 30 but either side may end it on 30 days' notice.

Some operators—even those who said they wouldn't mind a two-week stoppage because it might improve their economic picture—indicated they might either terminate the contract, or appeal to the courts.

Speculation on Reason.

The National Coal Association considers the shutdown a "strike." There is speculation Lewis ordered it in an effort to improve his bargaining position for a new contract in the face of general price cuts in commodities. The economic pressure resulting from a dwindling coal supply might make operators more willing to grant concessions than if they had a large stockpile.

Meanwhile, the miners and industry representatives kept a wary eye on Washington.

Lewis, in calling the stoppage, called Boyd "an incompetent, unqualified person" who has the power to decide whether miners "should live or continue to die in the mines."

Boyd gave no indication of giving up the post, saying:

"I really don't know the reason for the personal or the professional attacks. . . . I don't think a fellow can back out of a fight while under fire and still keep his self respect."

Before the Senate committee met, O'Mahoney had told reporters he thought Lewis's action made it certain the committee would recommend that the Senate confirm the appointment.

Senator Byrd (Dem.), Virginia,

Continued on Page 6, Column 2.

TRUMAN IS 'NOT DISHEARTENED' BY CONGRESS'S ACTIONS

Comment by Smathers After He and Vinson Join President on Vacation.

KEY WEST, Fla., March 14 (AP)—President Truman began today the second week of his Florida vacation, tanned and apparently at the peak of health.

Reverses in Congress, his associates said, increase the possibility that he may stump again by train to build fires under members of Congress opposing Administration measures.

At the same time, Representative George Smathers (Dem.), Florida, a strong supporter of the Administration, told reporters the President "is not disheartened or even discouraged" over developments so far. Smathers had lunch with Truman Saturday after flying down to this naval submarine station with Chief Justice Vinson in the President's plane, the Independence.

Truman and the Chief Justice worshipped yesterday with officers and enlisted men in the post chapel. They heard a sermon by the Methodist chaplain, Lt. C. C. Hartung of Lombard, Ill.

Meanwhile Truman, brimming over with good humor, went about the business of making the most of his vacation. The presence of his old friend, the Chief Justice, contributed to the merriment of the vacation party. The President will return to Washington Saturday.

HORSE RADISH PRICE ZOOMS; TOUCHES $30 ON LOCAL MARKET

Horseradish, long associated with the lowly hot dog and with boiled beef, rose to a higher sphere today, when prices paid to growers of the pungent root, on Commission Row, rose to a $27-$30 range per hundredweight. An earlier advance, to $23-$25 in January, equaled a high record set in 1927.

A $30 price for the root was reached, and briefly passed, in the period after World War I. Then, and in the recent war, farmers of the Florissant Valley and Black Jack regions were discouraged by Government agents from raising horseradish, because of the demand for essential vegetables.

Other complicating factors were listed by Herbert Bischoff of Edwardsville, grower of horseradish roots, in a letter to buyers. A bottle and cap shortage, Bischoff says, caused scant planting of the roots in 1947. This resulted in a scarcity in 1948, causing growers to dig up half-matured plants. "My guess," Bischoff says, "is that the market will be high until the new crop is ready. I urge all processors to raise their prices."

HYDE PARK CLUB, EAST SIDE GAMING CASINO, TO CLOSE

Venice Establishment to Shut Down Tonight on 'Orders From Springfield.'

The notorious Hyde Park Club in Venice, best known of the East Side gambling casinos, is going to close its doors after tonight's play" on orders from Springfield," It was learned late today.

Also reported closing after tonight will be the 200 Club, a gambling casino in Madison. A bartender at the club told a Post-Dispatch reporter in the absence of the manager that he "understood" the place would close tonight.

John P. Connor, one of the owners of the Hyde Park Club, told the Post-Dispatch: "We are going to board up the windows after tonight." Connor said he had information that "all gambling in Southern Illinois is closing, and we don't know when we will open up."

Connor said the closing was "on orders from Springfield." He added that he intended to "take a long rest." Connor, who sold his elaborate home in South St. Louis about a year ago and moved to quarters in the Hyde Park Club, is reported to have considered going into retirement in California. The Hyde Park Club formerly offered its customers transportation from the St. Louis riverfront to the club.

The closing order was not unexpected, as the new Illinois Attorney General, Ivan A. Elliott, campaigned last year on a law-enforcement platform. He is supported in this determination by Gov. Adlai E. Stevenson, who defeated Gov. Dwight H. Green last November. Stevenson also promised a general cleanup of conditions in the state.

Elliott at Springfield, was reported as refusing to comment when asked if he was "cracking down on gambling." He referred inquiries about gambling in Madison county to State's Attorney Austin Lewis. Lewis, who could not be reached, recently issued another summons on gamblers, including employes of the Hyde Park Club and the 200 Club, which resulted in payment of fines on gambling charges.

Boy Mother Locked Up 10 Years 'To Keep Sin Secret' Escapes

BOSTON, March 14 (AP) — A frightened 14-year-old "wild boy" escaped to the outside world today from a locked room where police said his mother kept him prisoner for 10 years because she wanted "to keep my sin a secret."

Police Capt. Francis W. Russell quoted the boy's mother, Mrs. Anne F. Sullivan, 45 years old, as saying the boy was illegitimate.

"I hoped," Russell quoted the mother as saying, "to keep it a secret so it wouldn't bring disgrace to the others."

Capt. Russell said the boy was "like a wild animal" when found. His matted hair hung below his shoulders, his skinny legs were bowed with rickets. He was barefooted and dressed in two of his sister's dresses.

Police said Mrs. Sullivan kept the weird story all those years from her two sons, John, 20, and James, 19, both in the United States Marines. There is also a daughter, Anne, 12.

Capt. Russell said John told him:

"We always knew about the locked room. But we never knew what was in it."

The "wild boy"—Gerald—didn't know whether he was a girl or a boy and told police very little in broken phrases, the captain said.

—Associated Press Wirephoto.

GERALD SULLIVAN

"He seemed amazed by the outside world," the captain said. "We showed him an orange and an apple and he said he'd never seen them before. He looked at a cat and asked what it was."

Mrs. Sullivan pleaded guilty of neglect and was held in $2,000 for hearing Wednesday.

Colder; Snow

THE TEMPERATURES

1 a.m.	36	9 a.m.	38
2 a.m.	35	10 a.m.	40
3 a.m.	34	11 a.m.	42
4 a.m.	33	12 noon	43
5 a.m.	32	1 p.m.	43
6 a.m.	32	2 p.m.	44
7 a.m.	34	3 p.m.	43
8 a.m.	36	4 p.m.	*42

*Unofficial.

Normal maximum this date, 52; normal minimum, 34.

Yesterday's high, 45 at 3:45 p.m.; low, 28 at 5:30 a.m.

Weather in other city on page 6B.

Official forecast for St. Louis and vicinity: Partly cloudy to cloudy and colder tonight and tomorrow, with occasional snow; lowest temperature tomorrow morning about 25, and highest tomorrow afternoon about 35.

Missouri: Mostly cloudy tonight, with light snow; colder in south portion tonight, and much colder in north portion; mostly cloudy tomorrow, with snow in south portion; colder tomorrow; lowest tonight from 15 along north border to 20 in south portion; highest tomorrow from 20 in north portion to 30 in south portion.

Illinois: Partly cloudy tonight and tomorrow; colder tonight, and in south portion tomorrow.

Stage of the Mississippi at St. Louis, 23.1 feet, a fall of 0.7; the Missouri at St. Charles, 23.4 feet, a fall of 0.5.

(All weather data, including forecast and temperatures supplied by U. S. Weather Bureau.)

2 PLANES COLLIDE, THEN FLY 35 MILES TO SAFE LANDINGS

NORFOLK, Va., March 14 (AP)—Two Navy fighter planes collided 6000 feet in the air yesterday but were flown 35 miles to safe landings.

The planes were piloted by two members of the Naval Air Reserve, Lt. Winston B. Gunnels of Chapel Hill, N.C., and Ensign Kenneth F. Muse of Duluth, Minn. Both are students at the University of North Carolina.

Naval spokesmen said the wing of Gunnels's plane sheared off the right elevator and part of the rudder of Muse's plane. Both pilots flew to the Norfolk Naval Air Station. Gunnels made a normal landing. Muse made a smooth belly landing.

Sky Shots of Truman Swimming Taken Away From Photographers

KEY WEST, Fla., March 14 (AP) — The White House today confiscated newsreel air views of President Truman and his vacation quarters for what Presidential Press Secretary Charles G. Ross described as security reasons. Takers of still photographs exposed their films to daylight thus destroying their photos rather than submit to White House censorship.

Representatives of Paramount News, N.B.C. television, the Associated Press, International News Photos and Acme News Pictures made the flight in a Navy air ship.

They made pictures of President Truman swimming at the enlisted men's beach, of the President and his party waving from the beach, general views of Key West and of the commandant's quarters which Truman uses as the "temporary White House" while on vacation here.

Charles G. Ross, press secretary to Truman, and R. Adm. Robert L. Dennison, presidential naval aide, were waiting when the reporters landed after a flight that was to have taken about 45 minutes had been extended 30 minutes to permit Ross to get to the field.

"Who gave you permission to make these pictures?" the photographers were asked by Ross.

They replied that the Navy had given permission.

"Aren't you interested in the President's security?" Ross was quoted as asking.

"Of course, we are," the reporters came back.

They said then that Ross asked them to turn over their films to him. Tom Craven, cameraman for Paramount News, and Joe Vadala, of N.B.C. television newsreel, complied. Ross said it would be looked over and the security parts deleted.

The still photographers exposed their films rather than submit to censorship.

The movie film was turned over to James J. Rowley, chief of the White House secret service detail, for development, to permit saving of scenic shots of Key West, at the suggestion of Ross.

The discussion at the air field was described as "friendly."

ADMINISTRATION HOPES TO SETTLE FILIBUSTER FIGHT AT TALKS TODAY

Senate Groups Conferring on Compromise Proposals to End 13-Day Tie-up — One G.O.P. Plan Rejected.

WASHINGTON, March 14 (AP) — Administration leaders expressed hope a new filibuster peace conference called today will bring settlement of a fight that has tied up the Senate for 13 days.

Majority Leader Lucas of Illinois, heading Administration forces seeking a change in Senate rules, said the second round of compromise talks were being held this afternoon.

"I would hope that we can reach an agreement in these negotiations," Lucas told reporters.

Republican leaders, along with representatives of Southern lawmakers opposing the rules change, were scheduled to meet with the Administration forces.

Closed Meetings Held.

The decision for the conference was made after the three groups — Administration Democrats, G.O.P. policy leaders and Southern Democrats—each had held closed morning meetings.

The G.O.P. leaders decided informally to throw their weight behind the peace efforts. The Southerners said they had reached agreement among themselves on terms under which they would end their filibuster. They declined to disclose their terms.

A similar peace conference of leaders of the three factions wound up Sunday without an agreement.

Senator Morse (Rep.), Oregon, meanwhile, served notice that he will object to any compromise making it more difficult to get civil rights legislation before the Senate. His objection would block any effort to get through a compromise by unanimous consent of Senators. However, any agreement might be pushed to a vote by the leaders.

The filibuster has been going on since Feb. 28, with Dixie lawmakers fighting to prevent the Senate from taking up a resolution which would permit two thirds of those Senators voting to end debate at any time.

Lucas said the Administration forces had turned thumbs down on a compromise proposal under which three-fourths of the Senators voting could gag a debate.

He said they are divided, however, over another compromise plan by which a "constitutional" two thirds of the Senate—64 of its 96 members—could close debate if they wanted to do so. This proposal was reported favored by some Republicans.

Senator Taft (Rep.), Ohio, told a reporter, however, that Republicans are sharply divided on the question.

One Southern Senator said he and his colleagues are willing to accept the "constitutional two thirds" proposal, provided it carries with it a guarantee of unlimited debate whenever a Senate rules change is brought up.

Lucas said Administration forces would hold another meeting late this afternoon, after the new peace talks. He added that President Truman may be consulted again by telephone before any final compromise is reached. Truman is vacationing at Key West, Fla.

Southerners Talk On.

The Southerners, meanwhile, were all set to continue their talk-talk-talk when the Senate met at noon. Senator Ellender (Dem.), Louisiana had a long speech ready. Administration forces have already taken one licking. This was administered Friday night in a test on debate limitation under the present rules. The Southerners, stongly helped by 23 Republicans, won then, 46 to 41.

The immediate issue in dispute is a proposed change in the rules to cripple the same kind of filibuster that the Senate now is enmeshed in.

The proposed change has been overshadowed by its relationship to civil rights legislation, which Southerners have defeated in the past with unchecked debate.

The decision to hold more conferences was reached yesterday at an unusual Sunday meeting in the office of Lucas. It brought together key Administration Democrats—with the blessings of President Truman—Southern leaders and Republican spokesmen.

They met for nearly two hours. After it was over Lucas told reporters "no undertaking" was reached, but "we are making progress." Senator Byrd (Dem.), Virginia, and Senator Wherry both said they are "hopeful" a settlement can be reached.

Ships-to-Argentina Story Denied.

WASHINGTON, March 14 (AP) —The State Department termed "Completely ridiculous" today a report published by the Washington Times-Herald that the United States is preparing to turn over six or more warships to Argentina.

TONIGHT
on TELEVISION
"Londonderry Air"
"On Broadway"
at 7:30 p. m.
(NBC Network)

"Americana"
with Ben Grauer
at 8:30 p. m.
(NBC Network)

KSD-TV
(Channel No. 5)

Indictment in Wire-Tapping Case

Continued From Page One.

tion, Clendenin Ryan appeared before the New York county (Manhattan) grand jury investigating the wiretapping plot against O'Dwyer and other top city officials.

An hour before Kenneth Ryan's surrender, District Attorney Frank S. Hogan announced that the fugitive's attorney had notified him his client was ready to give himself up.

The former city detective, no relation to Clendenin Ryan, escaped from City Hall Saturday after he had been questioned for hours by O'Dwyer and top police officials.

On the way to the grand jury session, Clendenin Ryan shouted a challenge to an O'Dwyer aid during a stop-off at City Hall:

"Hey, Charlie, where is the Mayor?" the chubby reformer shouted to a police aid at O'Dwyer's office. "I told him I would be here. Is he yellow or lazy?"

The aid, Detective Charles Stoffer, did not answer. The Mayor did not appear. It was not disclosed whether he was in his office at the time.

The wealthy reformer stamped into the press room and wrote the mayor a note in a hand shaky with excitement. The note began:

"Mr. Costellodwyer: Why have you been unable to answer the 11 questions I sent you this past week?"

Last week Ryan took to City Hall 11 questions which added up to: "Is (Frank) Costello the real boss of New York City?"

The mayor's only comment was, "Another crackpot."

Ryan has charged that Frank Costello, alleged underworld leader, is influential in New York politics.

John G. Broady, Clendenin Ryan's lawyer, and several ranking police officials, also were scheduled to go before the grand jury today.

Clendenin Ryan, who has been seeking formation of a fusion movement to oppose the Democratic Mayor if he seeks re-election in the fall, has denied any knowledge of the wiretapping plot.

He said last week he was establishing a Good Government Foundation and underwriting it for $500,000. He said the organization would "expose corruption in public office everywhere" and "will go anywhere, in Louisiana, Georgia and other states."

Mayor O'Dwyer has said that Ryan, the ex-detective, admitted he was hired by a lawyer to tap the telephones of the Mayor and about 75 other city officials.

The District Attorney said another suspected wire-tapper, Edward M. Jones, a former Treasury Department agent who is in custody, has made a "fantastic and sensational" statement. The alleged revelations, the District Attorney said, include "prominent names and organizations in public and business affairs."

Telegram to O'Dwyer.

Clendenin Ryan said in a telegram to Mayor O'Dwyer last night: "I demand in the name of all the good citizens of this city that you produce Detective Ryan, because you know more than any one else knows where he is this very moment."

Clendenin Ryan told reporters that the ex-detective's disappearance from city hall "seems ridiculous."

The telegram to the mayor brought in the name of Representative Vito Marcantonio, left-wing American Labor party Congressman from New York City. It said:

"You know that Kenneth Ryan made recordings of your telephone call to Marcantonio in which you begged Marcantonio to give his full support to brother, Paul, in the last congressional election."

Before Clendenin Ryan was served with a grand jury subpena last night, he had sen the Mayor a telegram beginning, "Dear Costellodwyer." The telegram asked the Mayor to answer questions Ryan had asked him last week.

Broady was questioned by the District Attorney's office Saturday. The lawyer told reporters he had not had "anything to do directly" with wiretapping. He said he had been employed by Clendenin Ryan to gather information about the city government. Broady said he hired Jones to work for him, but asserted Jones had not been hired to do anything illegal.

A spokesman for the District Attorney's office said last night that a grand jury subpena had been served on Miss K. Craig, of the Dial-a-phone answering service, of New York City, which reportedly had served Broady. The subpena calls for production of messages received for Broady.

Extent of Wire Tapping.

The New York Times said today that wiretapping, either illegally or with the required court order, had reached such proportions that some city officials have abandoned use of the telephone for any conversation that even borders on the confidential.

The newspaper said leading law-enforcement officials conceded yesterday that no one to their knowledge ever had gone to jail in New York state for unauthorized wiretapping.

"In addition," the Times added, "members of the bar with an interest in this subject asserted that New York state law was inadequate to cover illegal wiretapping by modern methods."

The Times quoted Robert Daru, counsel to the New York County Criminal Courts Bar Association, as saying that the section of the penal code dealing with wiretapping was "inadequate and possibly even inapplicable."

CLENDENIN RYAN, wealthy foe of Mayor William O'Dwyer who was subpenaed in the New York wire tapping inquiry, talking to reporters today.

—Associated Press Wirephotos.
KENNETH RYAN
Gives self up.

3 LOW COUNTRIES AGREE TO ECONOMIC UNION TO BE EFFECTIVE ON JULY, 1950

THE HAGUE, March 14 (AP) THE three Low Countries—Belgium, The Netherlands and Luxembourg—moved a step nearer union yesterday. A protocol was signed providing that economic union of the three countries will become effective July 1, 1950, and that a preparatory pre-union stage will be reached this July.

In the same document Belgium and Luxembourg agreed to extend credits to The Netherlands to help it carry its weight in the proposed union.

The union, when effective, will set up a free-trade area with common excise taxes and customs. The countries will co-ordinate their commercial and monetary policies. The protocol stressed the necessity for continued Marshall plan aid.

KING GEORGE SLEEPS MOST OF THE NIGHT, HIS CONDITION GOOD

LONDON, March 14 (AP)—King George is more comfortable and his general condition "remains satisfactory," his doctors reported today.

The British monarch underwent a delicate nerve operation Saturday. A nerve center near his spine was cut in an effort to increase the blood circulation in his right leg. The 53-year-old King has been suffering from faulty blood circulation in the legs since last November.

A bulletin issued from Buckingham Palace this morning said:

"The King slept for the greater part of the night. His post-operative discomfort is lessening and his general condition remains satisfactory."

The bulletin was signed by Prof. J. R. Learnmonth, who performed the operation, and five of his associates.

An earlier bulletin said the King was restless Saturday night but that his condition was normal after such an operation.

COSTELLO DENIES CALIFORNIA CRIME BOARD'S CHARGES

Offers to Pay Own Way From New York to West Coast to Face Accusations.

NEW YORK, March 14 (UP)—Frank Costello wrote to Gov. Earl Warren of California today that he never had had any business dealings of any kind in California but that he would pay his own way there to face charges "if you will furnish any vestige of credible proof—however slight—to support your commission's charges against me."

In a three-page letter released here by his attorney, Costello said he had "never even heard of the existence of a national slot machine racket" before the California Commission on Organized Crime charged last week that he was the "reputed head" of it.

Denies Ryan Charges Too.

In a tone more hurt than offended, Costello also denied charges made here last week by Clendenin Ryan that he was a power behind the throne in New York City politics.

"Governor," Costello wrote, "the truth is that I have so little influence over officials and judges in New York City that I can't square a traffic ticket for myself."

Costello denied specifically:

That he ever had been in San Francisco or had been anywhere in California as recently as December 1948;

That he had "ever been connected—directly, indirectly or even by telepathy—with any business or enterprise in California, including slot or vending machines of any make, kind or description;"

That he had ever been connected directly or indirectly with the "Mafia," "Murder, Inc.," or "any similar organization;"

That he had a fabulous income.

Investigate by Experts.

Costello said he had been investigated by experts who were unable to substantiate charges against him.

"Federal, state and municipal officers and a congressional investigating committee—with fangs bared—have been over my life and activities with a fine tooth comb—because I have not always been an angel," he said.

He said, however, that he had been tried and acquitted of federal income tax charges.

"In your position, he wrote, you must know that, when the Federal Government investigates and doesn't convict, there just isn't any firm basis for the charges."

RUSSIA STEPPING UP PRESSURE ON IRAN, AMBASSADOR SAYS

WASHINGTON, March 14 (UP) — Iranian Ambassador Hussien Ala told Secretary of State Dean Acheson today that Soviet pressure on his country has increased and is causing the Tehran Govern "great anxiety."

After calling on Acheson, Ala told reporters that the Soviet radio and press has intensified an "unfriendly" propaganda drive against Iran. Iran made a mild protest to Moscow last month without result.

"In fact, the situation since then has been intensified," Ala said. "The position gives us great anxiety."

Russia has charged that Iran is falling under the influence of the United States and that its Government is going along with plans to transform the country into an American military base.

WHO'S WHO in the NEWS

Costello, Slot Machine Racket 'Prime Minister,' Hates Publicity

But He Still Makes Headlines — Background of Man Named as Boss of Syndicate.

Newspaper headlines are distasteful to Frank Costello, who would prefer to be left alone to mind his own business. But the California Commission on Organized Crime says his business is a two-billion-dollar-a-year racket which has spread slot machines from one end of the country to the other, and the accusation means unwelcome publicity.

Fifteen months ago, the Post-Dispatch disclosed that "a mysterious gentleman named Frank Costello" was operating behind the scenes in the campaign for Governor of Louisiana, a state where slot machines are far from unknown. Now Costello is back in the news as the result of the California campaign against crime and its reverberations in New York, Chicago and other cities.

Costello dominated the slot-machine racket in New York until Mayor F. H. LaGuardia came into office and chased out the "one-armed bandits" in the early 1930s. After talking things over with Huey Long, Costello smuggled 5000 slot machines out of New York warehouses and moved into New Orleans in 1936.

Huge "Take" in Louisiana.

In 1940, when the Federal Government tried, without success, to convict Costello and an associate of income tax fraud, it was disclosed that his syndicate took in $3,000,000 in New Orleans in 1936-37. Of course, that was before things were really organized. By 1945 Costello's machines in New Orleans were reported to be grossing $30,000,000, so the head of the syndicate could well afford to put up $200,000 in an effort to re-elect Mayor Robert S. Maestri, as was reported in the Louisiana city.

Associates refer to Costello respectfully as "the prime minister," a term stemming from the fact that he frequently presides at "cabinet" meetings of syndicate executives from Chicago, Miami, New Orleans, Los Angeles and other cities.

Costello, alias Castaglia, alias Saverio, is a native of Sicily, who was brought to the United States at the age of 4. He was naturalized 30 years later. He got his start in the Greenwich Village and Hell's Kitchen districts of New York. Later he formed an association with Joe (The Boss) Masseria who dominated the Sicilian Black Hand gangs in the 1920s. Masseria was murdered by gunmen in 1931, and Costello moved up. The California commission claims he now heads the Mafia.

Can't Stay Out of News.

Although he tries hard to avoid publicity, Costello seems to have bad luck about getting on page one. Five years ago he forgot a package in a taxicab. The contents were $27,000 in cash, which Costello claimed represented a gambling win.

A few months ago Costello, who has a sentimental streak, became a vice president of a fund-raising campaign for the Salvation Army in New York. He gave a $100-a-plate dinner at the Copacabana Club, with four State Supreme Court justices among those present. Costello collected more than $10,000 for the Salvation Army, but resigned his post because of unfavorable publicity about the affair.

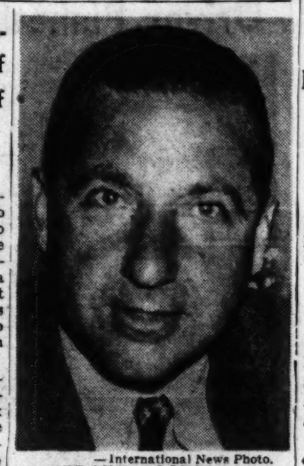

—International News Photo.
FRANK COSTELLO

In 1946 the Federal Bureau of Narcotics produced headlines for Costello by charging he headed a nation-wide dope ring. But Costello's only conviction was back in 1915, when he was caught carrying a revolver during a little dispute over control of the Mafia and the Unione Siciliane gangs. He was sentenced to one year in prison.

Tangled with Roosevelt.

Accustomed to moving in high circles, Costello once tangled with President Roosevelt over selection of a Democratic candidate for State Supreme Court justice in New York. Costello's candidate, Thomas A. Aurelio, won. A tapped telephone wire disclosed that Costello had telephoned his candidate and said:

"When I tell you something is in the bag, you can rest assured." The grateful Aurelio pledged "undying loyalty."

Costello's fortune is rated in the millions. He owns a 12-story office building on Wall street and other real estate. He wears expensive custom-made shoes and gets "the works"—shave, massage, sun-lamp treatment, etc.—in a daily barber shop ritual. Occasionally he visits a psychiatrist.

A good family man, Costello usually dines with his wife, Loretta. A quiet, medium sized man of 56 with graying black hair, he looks like a business man and would like nothing better than to be regarded as such.

The question is, how much of his business is legal and how long will it continue to operate?

ALTON INVENTOR DENIED NEW TRIAL ON $1,100,000 CLAIM

CHICAGO, March 14 (AP)—United States District Judge John P. Barnes today denied an Alton inventor's motion for a new trial of his $1,100,000 suit against the Alton Box Board Co.

The inventor, Albert P. D. Belanger, last year lost his suit for damages. He charged the company broke an alleged agreement to pay him royalties on invention of a bomb ring, a fin lock nut protector and an ammunition retaining cup.

He asked for a new trial, contending various legal errors.

LOAN FIRM OUSTER IS ORDERED FOR USURIOUS RATES

Missouri Supreme Court Cites Testimony 200 Pct. a Year Was Charged in Some Cases.

By the Jefferson City Correspondent of the Post-Dispatch.

JEFFERSON CITY, March 14—The Missouri Supreme Court en banc today ordered the Salary Purchasing Co., a Jefferson City loan concern, ousted from the state, declared its charter forfeited and imposed a $5000 fine on the company.

The company, which has operated in Jefferson City for nearly three years, was found by the court to have violated its charter and state laws by charging illegal and usurious rates of interest.

Testimony before former Senator Francis Smith of St. Joseph, special commissioner, was cited, showing that the interest charged was 5 per cent a week, and in some instances 200 per cent or more a year.

The company's plea that it was not making loans, but was purchasing wages by assignments, was rejected by the court. It found that the concern "deliberately engaged in making small loans at usurious rates under the guise of purchasing wages."

The court said it was without jurisdiction to force the concern to return to customers "sums illegally extracted from them." Individual civil action by the customers would be necessary, the court said.

Judge Albert M. Clark wrote the opinion, in which all members of the court concurred. The ouster proceeding against the company was instituted by Attorney General J. E. Taylor.

The company was affiliated with the Miller Management Co. of Dallas, Texas. Harris Bothwell was manager of the Jefferson City office.

INQUIRY ON SLOT MACHINES IN EXCELSIOR SPRINGS ORDERED

LIBERTY, Mo., March 14 (AP) —Circuit Judge James S. Rooney today instructed a grand jury to investigate the alleged operation of slot machines at Excelsior Springs.

"This county has received a bad reputation recently in regard to slot machines in operation," he said in his charge. "A gambling syndicate recently has been general in its operation across the country and the racket is spreading."

Law enforcement officers raided three hotels at the Clay county resort last week, but reported they found only one machine, which appeared not to have been in use recently.

BERLITZ FOR LANGUAGES
NE. 2445 Olive at Grand 412 Continental Bldg.

SAVE 25c
On Advance Tickets
FLOWER SHOW
MARCH 13-20
Advance Tickets 75c
Phone GRand 9600
NETTIE'S FLOWER GARDEN
3801 S. Grand at Chippewa

Everybody in St. Louis
INVITED
See 1949 Studebaker
NOW ON DISPLAY
MERRY MOTOR CO.
5800-10 Delmar FO. 4320

Fluorescent Desk Lamps
Gross Chandelier Co.
2036 DELMAR CE-1060

Lammerts
PRESENT THE BIG NEW
KELVINATORS for
1949

LOOK FOR THESE FEATURES!

MASTERPIECE MODELS WITH REFRIGERATED STORAGE SPACE FROM TOP TO BOTTOM.

HANDSOME CABINETS THAT HOLD MORE, USE NO MORE KITCHEN SPACE.

DEPENDABLE POLARSPHERE MECHANISM.

ADAPTABLE SHELF SPACE, PLENTY OF STORAGE FOR FROZEN FOODS.

THEY DESERVE YOUR PERSONAL INSPECTION NOW!

Priced From 219.95

IT'S THE NEW Kelvinator —of Course!

From top to bottom Kelvinator is fine refrigeration. It has been scientifically designed to offer the most efficient food storage and the most economical performance over the longest period of time. There is a Kelvinator for your home and your budget. We invite you to see the 1949 Kelvinators in our Appliance Department now!

KELVINATOR 8.6 model. Large frozen food compartment, bottle space, two vegetable crispers 279.95

PAY 15% DOWN, 21 MONTHS TO PAY ON THE KELVINATOR OF YOUR CHOICE

LAMMERT'S
911-919 WASHINGTON AVE. ESTABLISHED IN 1861

Be Bold with Gold

The bold look takes on a golden glow in these handsome masterpieces by SWANK. Deftly designed, expertly fashioned, they're the perfect finishing touch to your smartest attire.

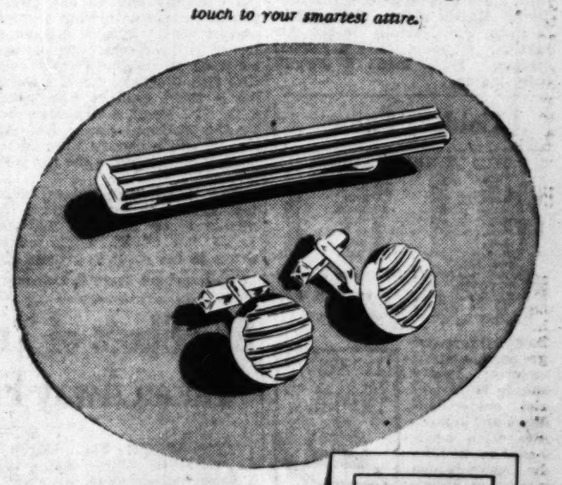

Geometric Tie Klip $2.50
Geometric Round-Rib Links $3.50
The Set: $6.00

Prices subject to Federal Tax

Men prefer SWANK

Downs MEN'S SHOP
"The Place to Go for the Brand You Know"
•514 N. GRAND
OPPOSITE FOX THEATRE
OPEN EVERY NIGHT TILL 9

TRUMAN FORCES USE PRESSURE TO SAVE NOMINATION OF MON WALLGREN

Committee Appears Likely to Table Appointment of President's Friend — Six Republicans Against Him.

WASHINGTON, March 13 (AP) —The Administration today has reported applying heavy pressure on Senators in a desperate effort to salvage the nomination of Mon C. Wallgren to head the National Security Resources Board.

Wallgren, former governor of Washington and vacation trip crony of President Truman, has been accused of incompetency by Senator Cain (Rep.), Washington, a long-time political opponent. President Truman praised Wallgren's ability in naming him, a former Senate associate.

The issue may come to a showdown Tuesday before the Senate Armed Services Committee. Unless some Senators change their minds before that time, a majority may vote to pigeonhole Wallgren's nomination.

Tabling of Nomination Feared.

It is against that possibility that Administration leaders are reported working hardest. These leaders were said to be willing to accept an unfavorable report of the committee—if that is the best they can get—but are striving to prevent a tabling vote.

E n if the nomination were reported unfavorably, it could be brought before the Senate without trouble and the issue threshed out there.

But a committee vote to table the nomination would force the Administration to resort to the seldom used—and seldom successful—device of trying to discharge the committee's consideration of the nomination by a majority Senate vote.

Senators have proved in the past they just don't like to vote to take matters out of the hands of any committee.

Republican Stand.

As the matter stands in the committee now, the six Republican members are reported lined up solidly against letting Wallgren have the $14,000-a-year job. They need only one Democratic vote on the 13-member committee to put his nomination in cold storage and appear likely to get it.

A Republican Senator who asked not to be named publicly said he had been approached by Administration lieutenants with the plea that he cast his opposition vote only against approval of the nomination, and not to table it.

He was reminded, he said, that, if the committee votes to table that might set a precedent for action when some Republican later is named to a federal job. He said he rejected the proposal.

Wallgren himself has called on Democratic committee members soliciting their support. He was said to have contended that he is so sure he can make good in the job that he would be willing to resign from it later if the Democrats involved were not satisfied with his services.

WARRANTS SOUGHT AGAINST TWO IN SERIES OF ROBBERIES

Robbery warrants will be sought by police today against two Negroes arrested in connection with a series of armed robberies in the past few weeks. A 15-year-old Negro boy, who admitted participating in the robberies, has been turned over to juvenile authorities.

One of the men, Lee Edward Harbin, 2803A LaSalle street, was arrested Saturday night in an investigation of the holdup of a grocery store at 3043 Franklin avenue, in which the robbers fled with $34.25 after firing several shots into the air. Harbin admitted the robbery, police reported, and implicated the boy. Both admitted having participated in the robbery of a tavern at 1405 South Jefferson avenue March 2, in which $13 was taken, police said.

The boy then told police he had participated in three other holdups and an attempted holdup with the second man arrested, Sylvester Meeks, 2765 (rear) Chouteau avenue, who, police reported, admitted his part in the robberies. They obtained a total of $85 in the robberies, police reported. The boy also told police he had held up two other individuals in the past three weeks by himself, obtaining a total of $45. The men and boy were identified by several of their victims.

INFANT DIES, APPARENTLY CHOKED BY PHLEGM IN THROAT

James Berger, 5-month-old son of Mr. and Mrs. Gilbert Berger, 3544A Tennessee avenue, died last night of asphyxiation at the home of Mrs. Clara Berger, 3723 South Spring avenue, the child's grandmother.

While the parents attended a motion picture theater, the child slept in a second-floor bedroom, William Onder of Hematite, Mo., Berger's brother-in-law, told police. Onder's wife found the child lying on the bed against the wall, and Onder attempted to administer artificial respiration.

Physicians at St. Anthony's Hospital, where the child was pronounced dead, said it had apparently choked on an accumulation of phlegm.

ST. LOUIS POST-DISPATCH
Founded by JOSEPH PULITZER Dec. 12, 1878
Telephone Address
MAin 1111—1111 OLIVE ST. (1)
Published Daily by The Pulitzer Publishing Co. Entered as second-class matter, July 17, 1879, at the post office at St. Louis (1), Mo., under the act of March 3, 1879.
MEMBER OF THE ASSOCIATED PRESS and AUDIT BUREAU OF CIRCULATIONS
The Associated Press is entitled exclusively to the use for republication of all the local news printed in this newspaper, as well as all Associated Press News dispatches.
SUBSCRIPTION RATES:
By carrier in Greater St. Louis: Daily $1.25 a month; Sunday 15c a copy.
By Mail (Payable in Advance).
MISSOURI, ILLINOIS and ARKANSAS (Applicable only where local dealer service is not available.)
Daily and Sunday, one year — — — $17.00
Daily, without Sunday, one year — — 9.50
Sunday only, one year — — — — 7.50
ALL OTHER STATES, MEXICO, SOUTH AMERICA AND PAN AMERICAN COUNTRIES
Daily and Sunday, one year — — — $22.50
Daily, without Sunday, one year — — 15.00
Sunday only, one year — — — — 7.50
Remit either by postal order, express money order or St. Louis exchange.

Wreckage of Auto in Which 4 Were Killed

Wreckage of automobile in which four men were killed by a train near Little Creve Coeur Lake early yesterday.

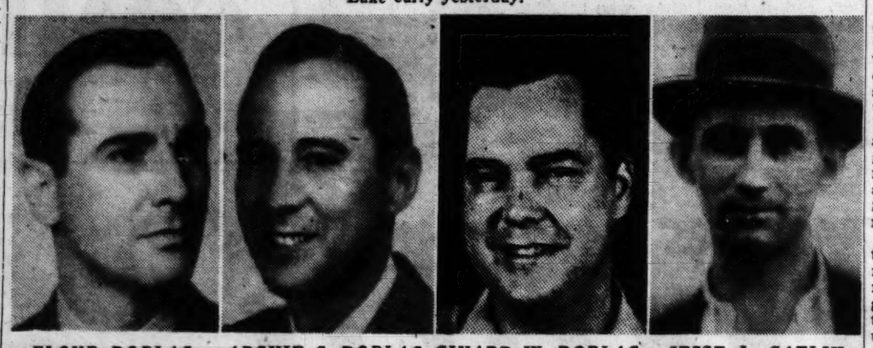

FLOYD DORLAC ARCHIE C. DORLAC GINARD W. DORLAC JESSE L. GATLIN

FORCED TO DROP GYM EXERCISES ON 94TH BIRTHDAY

William A. Rutledge Consoled by Friends' Celebration With Him.

There was something missing when William A. Rutledge celebrated his ninety-fourth birthday yesterday. For the first time in in 66 years, he couldn't go down to the Y.M.C.A. to celebrate by touching his toes and throwing a medicine ball around.

Instead, fellow members of Occidental Masonic Lodge went out to the Masonic Home of Missouri, 5381 Delmar boulevard, to help him celebrate with other old friends. They brought along some presents, and a trumpeter and a pianist to provide the music for a lusty rendition of "Happy Birthday To You."

Not Rutledge, but his doctors decided that the workout at the Y.M.C.A. was out this year, even though he's still far from bedfast and gets around the home without difficulty. He's still recuperating from an operation to remove a cataract a few weeks ago.

Finding a way to get 94 candles on his birthday cake stumped his friends. They compromised by placing nine large candles and four small ones on the cake.

ANTI-REDS IN UE RENEW ATTACK ON WILLIAM SENTNER

Anti-Communists in the CIO United Electrical Workers' Union have renewed their attack on William Sentner, Communist, with a demand that he state whether he would fight for the Unites States in event of a war with Russia.

The challenge was voiced last night by Ray Klos, chairman of a committee of war veterans of Local 1104, and was scheduled for discussion at sectional meetings of the local this afternoon and tonight. Klos pointed out that William Z. Foster, national chairman of the Communist party in the United States, and Eugene Dennis, general secretary, recently asserted American Communists would take no part in "an unjust and imperialistic war."

Sentner, who gave up the district presidency of the union last September because of anti-Communist opposition, is now an international respresentative of the union.

23.7-MILE LEVEE PROJECT FOR STE. GENEVIEVE COUNTY

Plans for a 23.7-mile levee project on the Missouri bank of the Mississippi river in Ste. Genevieve county were announced today by the United States Army division engineer's office here. Estimated cost of the project is $5,701,000, with $5,486,000 of the total to be paid from federal funds and the remainder by local authorities.

The project, which includes improvement of existing levees and construction of new ones, would protect 19,450 acres of land, including the town of St. Marys. Plans are for levees between Ste. Genevieve and the upper flank levee of Perry county, Levee District No. 1.

Details of the plans were announced today to give residents of the area an opportunity to study them and make objections or suggestions for revision. St. Marys is about 55 miles south of St. Louis.

TRAFFIC TIED UP BY FIRE IN STORE AT 920 OLIVE ST.

Traffic was tied up at Tenth and Olive streets at 12:30 p.m. today for about 20 minutes as firemen put out a smoldering fire in the S. G. Adams Co., 920 Olive street.

The fire was smoldering under the flooring of the fifth floor and filled the fourth and fifth floors with smoke. No one was evacuated from the building. Chief Hugh Lyon, second battalion, said the fire was caused by a short in the electrical circuit or by spontaneous combustion.

A large crowd gathered during the lunch hour to watch firemen take a hose in the fourth floor window. Streetcars and automobiles were lined up on Olive street for two blocks each way.

WOMAN FATALLY HURT IN FALL ON TAVERN STAIRS

Companion Opens Door to Basement by Mistake, and Both Plunge Down Nine Steps.

Miss Helen Foley, 6995 Woodrow avenue, Pine Lawn, died yesterday of head injuries suffered earlier when she and a companion fell down a flight of stairs in a tavern at 7666 Dale avenue, Richmond Heights. Her companion, Milton Moxley, 3940 DeTonty street, was not injured.

Moxley and Miss Foley had been drinking in the place for several hours. Moxley told authorities at St. Louis County Hospital, where Miss Foley died, that he was assisting her to the women's washroom about 1:30 a.m.

He inadvertently opened a door leading to the basement, instead of the adjacent washroom door, he said, and they fell down nine wooden steps. She struck her head on the concrete basement floor.

Moxley was at work today at the Slattery-Switzer Dry Cleaning Co., 6421 Etzel avenue, Wellston, where he is employed as a driver. Miss Foley, 30 years old, was employed by the company as a clothes marker.

3 ST. LOUISANS MAKE GIFTS OF STOCKS VALUED AT $86,935

Gifts of corporation stock, with a present total market value of $86,935, have been made by three St. Louisans in recent months, as shown by a report of the Securities & Exchange Commission, made public today.

Edgar M. Queeny, board president of Monsanto Chemical Co., made two gifts of that firm's common stock, one of 800 shares and one of 100, in the period from Jan. 11 to Feb. 10, the report showed. Queeny is in England, and no statement as to the recipient of the gift could be obtained at his office. He continued to hold 97,005 shares. The current market price of the stock is $54 a share.

Donald Barnes, president of American Investment Co., parent firm of loan concerns, made gifts of 1400 and 225 shares, and continued to hold 90,962 shares, according to the report. In his absence from the city, no statement as to the recipient was made. David Lichtenstein, vice president of the firm, made a gift of 630 shares to the firm's stock, which, it was stated at his office, was a donation to Third Baptist Church. He still holds 27,202 shares. Market price of the stock is $17.

BURGLARS GET $150 IN SAFE AT HADLEY TECHNICAL HIGH

Theft of $150 in a burglary of a second-floor office at Hadley Technical High School, 3405 Bell avenue, last night or early today was reported to police by George Jaeger, head custodian.

The money was in a small safe which was forced open. Entry apparently was gained through a window from the roof of an adjoining one-story building.

LIBERAL TRADE-IN ALLOWANCE
FRIGIDAIRE
Complete Line — Easy Terms
OPEN EVENINGS
SOUTHSIDE RADIO and FURNITURE
3630 S. Grand PR. 3000

when friends drop in
Griesedieck Bros.
LIGHT LAGER BEER
GRIESEDIECK BROS. BREWERY CO., St. Louis 4, Mo.

LOSES FOOT RACE WITH POLICEMAN AFTER COLLISION

Driver of Stolen Auto Tries to Flee After Violating Signal, Hitting Machine.

Wesley F. Johnson, 1404 South Vandeventer avenue, was held at the Hampton Avenue Police Station today and faced state and city charges as the aftermath of a foot race yesterday with a policeman.

Patrolman Oliver Evans, who was directing traffic at Arsenal street and Hampton early yesterday following a minor automobile accident, said Johnson violated his signal and turned his machine left into Hampton, colliding with an automobile driven by Gilbert H. Davis, 5012 Exeter avenue, Shrewsbury.

Evans said he instructed both drivers to stand by while he cleared up traffic, but Johnson abandoned his automobile and ran north on Hampton. Evans caught him at Fifty-ninth street and Southwest avenue, where, Evans said, Johnson attempted to strike him. Johnson admitted stealing the machine a few minutes before the accident from in front of 1509 Tower Grove, where its owner, Ben Hall of Fort Worth, Tex., was visiting.

MODEL IS FOUND UNCONSCIOUS

NEW YORK, March 14 (AP)—Miss Doris Campbell, 24 years old, a model, was found unconscious early today in her hotel room.

Police said the young woman, a native of St. Louis, was suffering from an overdose of sleeping pills. She was found after a friend was unable to communicate with her. She was taken to Bellevue Hospital.

FORMER TELLER HELD IN $8900 THEFT AT BANK

25-Year Employe Who Was on $225 Salary Says He Lost Money Betting on Horse Races.

Lawrence K. Zika, former teller at the Mercantile-Commerce Bank & Trust Co., was arrested today on a charge of embezzling $8900 from the bank.

He was named in an indictment returned last Tuesday by the Federal grand jury. The indictment was suppressed until Zika was taken into custody.

When the shortage in his accounts was discovered last November, he told his employers he had lost the money on bets on horse races over a period of nine months, the Federal Bureau of Investigation reported.

Zika, who has a wife, son and daughter, was earning $225 a month after 25 years. He went to work for the old National Bank of Commerce in 1923, and became a teller after the bank merged with the Mercantile Trust Co.

Zika, who lives at 3723A Gravois avenue, was fired Nov. 18. The grand jury which indicted him made a plea for leniency in a note addressed to the judges of United States District Court. The note read:

"This statement accompanying the true bill in the case of Lawrence Zika is meant to be a unanimous recommendation of the grand jury for leniency to the extent of parole is possible, based upon the fact restitution has been made, and also because of the fine past record of the defendant and in view of his family circumstances. The jury also wishes to go on record as condemning the practice of our banks in underpaying employes entrusted with the handling of large sums of money."

WOMAN TREATED FOR INJURIES FOLLOWING ROW WITH HUSBAND

Mrs. LaVerne Ellenburg, 5900 Etzel avenue, was treated at Jewish Hospital today for bruises about the head and face which she told police were inflicted this morning by her husband, Samuel, after an all-night quarrel.

Ellenburg said he had been patient and understanding when his wife kept irregular hours last week while working as a stenographer in the campaign headquarters of Nicholas M. Blassie, defeated candidate for the Democratic nomination for Mayor. When his wife returned home last night after several hours' absence, however, he became angry and the altercation began, he said. Mrs. Ellenburg, who said she had been visiting a sister, will face her husband on cross-charges of individual peace disturbance Wednesday in police court.

GIRL, 7, HURT WHEN SHOTGUN GOES OFF IN FLAT OVERHEAD

Gladys McDaniels, 7-year-old Negro girl, was seriously wounded while lying in bed at her home at 4208 Cote Brilliante avenue last night when a shotgun was accidentally discharged into the floor of the apartment above the McDaniels, and the pellets ripped through the ceiling, striking the girl, police reported.

Ray Miller, Negro laborer and occupant of the apartment above the McDaniels, told police, they reported, that the shotgun was accidentally discharged when he went to move it from behind a door. The girl was taken to Homer G. Phillips Hospital.

Two Are Killed in Auto Accidents; Number of Crashes Laid to Snow

Man Hurt Fatally When Crossing Street — Woman Dead, Five Injured After Machines Collide.

Two persons were killed and several others injured in automobile accidents in the St. Louis area over the weekend, police reported today. Most of the accidents were caused by skidding or poor visibility in the heavy snowstorm Saturday night and early yesterday.

Martin Woods, 69-year-old laborer, was killed late Saturday when he was struck by an automobile as he attempted to cross Broadway at Carr street. The driver of the machine did not stop. Wood's body was discovered lying in the snow in the street by a streetcar operator, who called police. Physicians at City Hospital said he had died of a fractured skull. He lived at the Broadway Hotel, 419A Cole street.

Woman Killed, Five Hurt.

Mrs. Bonita Globus of Kansas City was killed and five other persons were injured yesterday in a collision of two machines which skidded on United States Highway 40 near Mexico, Mo. Mexico is 109 miles northwest of here.

Mrs. Globus, her husband, Meyer, and their sons, Richard and Robert, were en route to their home in Kansas City after visiting another son, David Globus, a student at Washington University here. Globus suffered several fractured ribs, and his sons, cuts and bruises.

The other machine was occupied by Mr. and Mrs. E. L. Paydon of 10088 Stinson avenue, Riverview Gardens. They were taken to St. Joseph's Hospital, St. Charles, where the Highway Patrol reported their conditions serious.

William M. Kelly, 1500A South Tenth street, was in a serious condition at City Hospital today, suffering head, chest and internal injuries received about midnight Saturday when he was struck by an automobile at Park avenue and Ninth street and dragged four blocks to Tenth and Morrison streets.

Andrew J. Deatilla, 937 Morrison street, driver of the automobile, told police he saw something in the street at Ninth and Park, but thought it was a packing box. The right front wheel of his machine passed over the object, he said. He did not discover Kelly under the machine until he attempted to park it for the night near his home.

Police said Kelly, who apparently had been drinking, was crawling on his hands and knees when struck.

Four Hurt in Collision.

Four persons were hurt early yesterday in a collision of two automobiles on the Express Highway near Hampton avenue. One of the machines, driven by Bon West, 7711 Dale avenue, Richmond Heights, police said, skidded into the other, which was driven by Frank Oliver, 2260 South Jefferson avenue.

Oliver suffered chest injuries and was taken to City Hospital. His wife, Mrs. Rhoda Oliver, suffered head injuries; his brother, Perry Oliver, head injuries and Mrs. Isabel Mehringer, chest injuries. Following the accident at 12:44 a.m., the highway was closed until 10:30 a.m. yesterday.

Three boys were injured Saturday night en route home from a theater, when they were struck by an automobile driven by Norvel Reece, Navy storekeeper third class, of Pevely, who told police the heavy snow obscured his vision. The accident occurred at North Broadway and St. Louis avenue. Reece is home on leave from the Navy Air Station at Memphis, Tenn.

Those hurt were Alvin Sharp, 16 years old, 1438A Montgomery street, fractured left leg; Vernon Ray Starks, 8, 820A Salisbury street, fractured left leg, and his cousin, Vernon Starks, 15, same address, leg injuries. All were taken to City Hospital.

Woman Hit, Driver Goes On.

Miss Flora Bess, 1741A Missouri avenue, suffered fractures of both legs and her left arm Saturday night when she was struck by an automobile at Broadway and Utah street. The driver did not stop. She told police she did not see the machine approaching through the heavy snow.

John Casey, laborer, 4775 Terrace avenue, was in serious condition today at City Hospital, suffering head injuries and fractures of both legs received Saturday night when he apparently walked against the side of a passing automobile at Christy boulevard and Eichelberger avenue.

Driver of the machine, Dave Thomas, 6148 Tennessee avenue, told police he saw the man walking rapidly across the intersection with his head down against the driving snow. He said Casey hit the machine near the rear window.

Virgil Fischer, 3509A South Spring avenue, and Miss Ruth Smott, 4260 Lindell boulevard, suffered head injuries early yesterday when a skidding automobile collided with their machine at the East End toll station on MacArthur Bridge. Driver of the other automobile was Charles Aldridge, a soldier from Scott Air Force Base, who was not hurt.

Four persons were injured early yesterday in a skidding collision at Newstead and Labadie avenues. Those hurt were Earl Blaylock, 4476 Washington boulevard, head injuries; his wife, Jean, injured right eye; Thomas Combs and his wife, Evelyn, both suffering head injuries. They were riding in an automobile driven by Blaylock. The other machine was driven by Joseph Leible, 5357 Union boulevard, police said.

NOTICES BEING DISTRIBUTED ON CITY RUBBISH PICKUP

Employes of the Streets and Sewers Department began a house-to-house canvass today of homes in two sections of the city where free rubbish collection is starting. They distributed printed notices to residents informing them which day of the week collections would be made at their homes.

Collection in the two sections, in each of which about 10,000 persons live, will be on the basis of a five-day week, with areas within sections so divided that each will be visited once a week, it was announced by Arthur C. Meyers, director of the department. Collections will begin next Monday. The canvass will continue throughout this week.

The sections in which the collection will start are on the South Side, between the Mississippi river, Jefferson avenue, Victor street and Miller street and Park avenue, and on the North Side, between the river and Jefferson, and between O'Fallon street and St. Louis avenue.

STETSON
ALFRED F STEINER
1608 S. Broadway
7319 Manchester Grand and Gravois

DARST AND GRAGG PLEDGE BACKING FOR CIVIL SERVICE

Mayoralty Candidates Promise Rigid Enforcement in Talks to Citizens Group.

Joseph M. Darst and J. Edward Gragg, Democratic and Republican nominees for Mayor respectively, each pledged today that, if elected, he would insist on honest and rigid enforcement of the city's civil service law.

The two mayoral nominees spoke briefly at a luncheon meeting at the Downtown Y.M.C.A., 1528 Locust street, sponsored by the Citizens' Committee for Civil Service, the group which spearheaded the campaign for passage of the civil service amendment to the City Charter in 1941.

The meeting was called by William H. Stead, chairman of the citizens' committee, to learn the views of the mayoral nominees on civil service. About 100 persons attended the luncheon, including representatives of AFL and CIO labor groups, the League of Women Voters and other civic organizations.

Darst, pointing out that the civil service law was adopted when he was a member of former Mayor Bernard F. Dickmann's cabinet, told the meeting that "as Mayor, I'll insist on the law as written and insist on honest and rigid enforcement of the spirit and letter of the law."

Darst said, however, that he believed there were certain changes which should be made to strengthen the law, such as requiring that any city employe who wishes to seek election to a public office resign his city position before filing his declaration of candidacy. At present a city employe may seek office, but must refrain from making an active campaign.

Gragg said he had watched operation of the civil service system in the city government with interest and praised it as having been "an inspiration to city employes to know that their services are appreciated to the extent that they are protected."

"I say unqualifiedly and unreservedly that I am for the civil service law 100 per cent," Gragg said. "And I promise, if I am elected, I shall see to it that the law is strictly, honestly and fairly administered, as it has been for the last eight years."

NEW JERSEY SENATE PASSES BILL AGAINST RACIAL BIAS

TRENTON, N.J., March 14 (UP)—A measure providing fines and jail sentences for racial or religious discrimination was approved today by the New Jersey Senate, 20 to 0.

Originally a House bill, it will be returned to the Assembly for concurrence in amendments which placed appeals in discrimination cases with county courts rather than the state superior court.

Selby Shoes
ARCH PRESERVER
Swopes
905 LOCUST

New Convenient Downtown Store
Southwest Corner 7th and Chestnut

SPRING COLORS and FABRICS
look best with
FILTERED AIR CLEANING
Keep your spring clothes at their best with our exclusive Filtered Air Cleaning and "Cushion Press" methods. All seams are softly pressed; fabrics gently treated and buttons are unharmed.
3-DAY CLEANING SERVICE
MAN'S SUIT or O'COAT
WOMAN'S Plain 1-Piece DRESS or COAT
79c EACH
1-DAY CLEANING SERVICE
At Slight Extra Charge
GET THOSE HOUSEHOLD ITEMS CLEANED FOR SPRING
Curtains, draperies, throw-rugs, slipcovers, etc.
5-DAY LAUNDRY SERVICE
FAMILY FINISH LAUNDRY 15 LBS. for $2.39
50 Per Cent Flat Work Required, Everything Is Ironed, SHIRTS 8c Each Extra
3-Day Laundry Service at Slight Extra Charge
HOWARDS DRY CLEANING LAUNDRY
STORES THROUGHOUT GREATER ST. LOUIS

YOU, TOO, CAN HELP THROUGH YOUR RED CROSS
Give Now!
Wolff's 7th and Olive
a man's store exclusively

WINDBREAKER
GABARDINE JACKETS
AMERICA'S MOST
FAMOUS JACKETS IN
SIZES TO FIT
EVERYONE
Zorensky BROS.
WELLSTON—6301 Easton Ave.
MAPLEWOOD—7316 Manchester

CAB DISPATCHER FOUND DEAD

Patrick A. Gilmore, a dispatcher for Black & White Cab Co., was found dead in bed yesterday at 6028 Horton place, where he had a room.

Gilmore, who was 60 years old, had complained of pains in his chest Saturday night. He had been employed by the cab company for the last 15 years.

Fly to HOT SPRINGS
Direct Service
Phone DElmar 6200
Or Your Travel Agent
Ticket Office, Statler Hotel Lobby
CHICAGO & SOUTHERN AIR LINES

5 BRUSSELS PACT NATIONS GO OVER ATLANTIC TREATY

Foreign Ministers Discuss Co-ordination of Defense Planning Under Two Alliances.

By WILLIAM N. OATIS

LONDON, March 14 (AP)—The five Western European Union countries took an official look today at the final draft of the North Atlantic defense alliance.

The foreign ministers of the five nations, Britain, France, Belgium, The Netherlands and Luxembourg, opened a two-day meeting. Other ministers of cabinet rank joined them.

The foreign ministers make up the Consultative Council of the Western European Union. They are meeting six weeks ahead of schedule for their final joint discussion of the new Atlantic alliance.

Defense Co-ordination Aim.

One purpose of the meeting is to try to bring into defense arrangements of the Western European Union other European countries which will join the United States-backed North Atlantic agreement. The North Atlantic pact is scheduled to be signed in Washington early next month.

The Western European Union is a 50-year defense treaty the five countries signed in Brussels a year ago Thursday. The projected North Atlantic agreement, completed in Washington last week, is for 20 years. Besides the five nations and the United States, it also includes Canada and Norway. Denmark, Italy, Portugal and Iceland may join.

If western European countries other than the Brussels pact nations sign the Atlantic treaty, as expected, then defense planning under the Western European Union will have to be revised and expanded. The problem will be how to co-ordinate the Western Union and Atlantic pact defense organizations.

The five foreign ministers also will talk over a constitution for the proposed Council of Europe. They agreed "in principle" to such a council earlier this year. The five Brussels powers and five other western European countries meet here March 28 to discuss adopting this constitution. Many people hope the council will be a forerunner to a United States of Europe.

'NO BASES,' ICELAND MINISTER ASSERTS

WASHINGTON, March 14 (AP)—Iceland's foreign minister called on Secretary of State Dean Acheson at the State Department today to seek information which may determine whether this strategically located island republic will enter the North Atlantic security pact.

The foreign minister, Bjarni Benediktsson, arrived here last night. He told reporters in New York that his government had not yet decided to join the alliance and that it definitely would refuse to grant peacetime bases to any power. He asserted, "I think there can be no discussion of bases."

Benediktsson said Icelandic Communists— he put their strength at 20 per cent of the vote—are opposing the pact in every way they can. He told a questioner that his country had received no counter proposals from Moscow.

Denmark's Foreign Minister, Gustav Rasmussen, conferred again with Assistant Secretary of State Ernest Gross. At today's meeting, Rasmussen said, he gave information on Danish military requirements and "explained Denmark's situation as we see it" in relation to joining the Atlantic alliance.

Rasmussen and American officials on Saturday discussed the problem of Denmark-owned Greenland, where the United States has two air bases.

RESCUES 5 IN FIRE, THEN IS TRAPPED, SERIOUSLY BURNED

BALTIMORE, March 14 (AP)—Working desperately against time, a man at nearby Essex rescued four women and a boy from a flaming house before tumbling into the burning wreckage himself.

The 32-year-old hero, Allain Johns, stood on a fire-licked porch-roof, lifted five trapped persons from a second-story window and lowered them one by one to the ground.

As he completed the fifth rescue, the roof collapsed under him, plunging him into a mass of flaming boards. He was rescued in turn and taken to a hospital where his condition is reported as serious.

One person was killed in the fire. Three others besides Johns were injured.

Woman's Purse With $80 Snatched

Miss Ella Thierry, 3004 Forest place, East St. Louis, reported to St. Louis police last night that her purse, containing $80, was snatched from her by a Negro youth as she was waiting for a streetcar at 1101 North Grand boulevard.

ARMY COURT CUTS MRS. YBARBO'S TERM FROM 20 TO 5 YEARS

Woman Was Convicted of Killing Her Soldier Husband in Germany.

WIESBADEN, Germany, March 14 (AP)—A United States Military Government appeals court today reduced from 20 to 5 years the prison sentence imposed on Mrs. Wilma Ybarbo for killing her soldier husband.

The five-judge court confirmed the right of United States Military Government courts to try United States civilians in occupied Germany. The decision also upheld the right of such courts to try American civilians under German law. The court found, however, that under German law the sentence could be for no more than 5 years.

Mrs. Ybarbo, 23-year-old mother from Malden, Mass., was sentenced to 20 years in prison last Dec. 28 by a District Military Government court at Marburg. She was found guilty under both German and United States Military Government law of shooting her husband, Sgt. John Ybarbo of Goliad, Tex., during an argument in their home last fall.

The appeals court rejected Mrs. Ybarbo's contention she had acted in self defense. It said, however, her act was the result of a "long and intolerable course of cruelty and ill-treatment of her by her soldier husband."

The court found that German law limits sentence for homicide to 5 years in cases where ill treatment is proved.

Jimmy Ybarbo, the couple's 6-year-old son is living with his maternal grandmother, Mrs. Charles W. Bailey Sr., in Massachusetts.

Phone FR. 6800 for
COAL
FOR YOUR HOME
Up to 6 Months to Pay
ON OUR BUDGET PLAN
SEIDEL
Washington Just East of Grand

ALL THE NEW DRESSES—
TODAY, TOMORROW
AND EVERY DAY
AT
Three Sisters
Seventh and Locust
12 Hampton Village Plaza

UNDERGROUND
Garbage Cans
DONLEY
10-GAL. SIZE
$4.95
12-gal Majestic — — — $ 9.98
15-gal. Majestic — — — $10.85
20-gal. Majestic — — — $12.45
SEPARATE INSERTS
8-gal. galvanized — — $2.25
12-gal galvanized — — $2.65
15-gal galvanized — — $2.85
20-gal galvanized — — $4.80
Sloan Stores
2239 S. Vandeventer MOhawk 4000

SPECIAL SALE
while they last!
Golden Full-Quartered Oak Island Base Streamlined Modern Desks! Refurnish your office now at these substantial savings.
Below—Flat-top, beautifully built for the busy executive, 60"x34". Reg. $112.50
$90.00
Above at right, handsome secretarial desk, every modern convenience. 60"x34". Reg. $127.50
$102.00
COMFORT
printing and stationery company
200 SOUTH SEVENTH CHestnut 6993 NINTH at LOCUST
Comfort Corner, 9th at Locust, open 9:15 a.m.-5 p.m.; Mondays, 9:15-8:30

ADVERTISEMENT
Tragedy Strikes Brothers in Love With Same Girl!
Jack won her heart, and promised to return to marry her. But it was Danny who became Julie's husband!
When a girl comes between two brothers, who should pay the penalty? Read "Hands Off My Heart!" a moving story of heartbreak and lost dreams in April Modern Romances, now on sale. Remember it's the April MODERN Romances!

Fourth Floor
Fabulous
Little Beauty!
Sonnenfeld's
610-618 WASHINGTON AVENUE
Kay Windsor
Dress in Brookside
Combed Chambray
$8.98
With High-Low neckline . . . entire top fagotted and tucked . . . front full skirt with peg pockets. Cocoa, lilac, gunmetal. Sizes 12 to 20.
Fourth Floor . . . Dress Shop
Order by MAIL Or Phone CE. 6660
Name
Address
City Zone State
Size | Color | 2nd Color Choice
Cash ☐ Charge ☐ C.O.D. ☐

TOPS in SCHNAPPS
Mar-Salle
Peppermint
Choice of those who know and like the FINEST
MAR SALLE CHICAGO CO., CHICAGO, ILL.

Quality
IT'S ASPIRIN AT ITS BEST
St. Joseph Aspirin is as pure as money can buy. The first choice of millions for highest quality. 12 tablets 10c, 100 tablets 45c. Demand
St. Joseph ASPIRIN
WORLD'S LARGEST SELLER AT 10¢

WITH SMOKERS WHO KNOW... IT'S
CAMELS
for Mildness!
NOTED SKI MASTER
Ron Mac Kenzie
Slalom—down hill—cross country—he's a master of skiing techniques. Many is the star MacKenzie has developed for our Olympic teams!
LAKE PLACID STAR
Lorraine Seifried
Stemming to control speed—swinging into the Christiania—making a step turn—lovely Lorraine mixes skill with daring on the Adirondacks' toughest slopes!
I KNOW ALL ABOUT CAMEL MILDNESS, LORRAINE! THEY'VE BEEN MY BRAND FOR YEARS. AND CAMELS HAVE THE FLAVOR!
THANKS, RON! I MADE THE CAMEL 30-DAY TEST...AND I KNOW CAMELS ARE MILD!
In a recent test of hundreds of people who smoked only Camels for 30 days, noted throat specialists, making weekly examinations, reported
NOT ONE SINGLE CASE OF THROAT IRRITATION due to smoking CAMELS
● How mild can a cigarette be? Make the Camel 30-day Test... and you'll know!
Yes, join the smokers who've tried ... who've compared ... and who know ... it's Camels for Mildness! Make your own test! Smoke Camels, and only Camels, for 30 days!
Let your own "T-Zone" (T for taste, T for throat) be your proving ground for Camel flavor and Camel mildness. See if your taste doesn't prefer the rich, full flavor of Camel's choice tobaccos. See how much your throat welcomes Camel's cool, cool mildness.
Money-Back Guarantee!
Try Camels and test them as you smoke them. If, at any time, you are not convinced that Camels are the mildest cigarette you've ever smoked, return the package with the unused Camels and we will refund its full purchase price, plus postage. (Signed) R. J. Reynolds Tobacco Company, Winston-Salem, N. C.

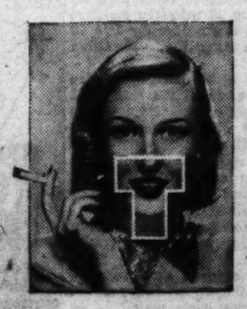

Maytag
SALES
SERVICE
PARTS
BIGALTE ELECTRIC
"28 Years of Service That Counts"
5400 GRAVOIS HUdson 5585
OPEN THURS., FRI. & SAT. NITES

FOLDING CHAIRS WOOD AND STEEL
SOLD OR RENTED
FOR SCHOOLS, CHURCHES, HOTELS, ETC.
ACME CHAIR COMPANY
3230 WASHINGTON FR. 5700

FILL YOUR WANTS FROM WANT ADS

consult us about your
OPTICAL WARDROBE
Be as Smartly "Glassed" as you are Fashionably Dressed
The ALBERT ALOE CO.
Opticians
805 LOCUST - - - CEntral 6655
8117 MARYLAND - PArkview 8251

LANE BRYANT FASHION BASEMENT

Sale! Spring Coats

• FULL LENGTH COATS!
• NEW SHORTIES!
• FITTED OR BOXY!
• DRESSY OR TAILORED!

Women's Sizes 38 to 48

—never before such values at only—

$18

Wonderful fabrics including tweeds, labeled to show wool content. Black, navy, grey, brown.

Lane Bryant FASHION BASEMENT
SIXTH and LOCUST (1)

DON'T MISS THIS MONEY-SAVING
Spot-Bid SALE
MISCELLANEOUS COMMODITIES
to be held
10 A.M., FRIDAY, MARCH 18
at Sangamon Ordnance Plant, Building 10-E, South Area
Just West of Illiopolis, Illinois, on Route No. 36

About $424,000 worth of Used and Unused Miscellaneous Electrical Equipment consisting of Flood Lights, Reflectors, Street Lights, Conduits, Switches, Power Line Equipment; Doors and Windows, Ventilators, Emergency Lighting Equipment, Paints, Oils, Greases, Downflake, Shovels, Brooms, Car Movers, Fire Extinguishers, Miscellaneous Kitchen Equipment, Hot and Cold Food Trucks.

INSPECTION IS URGED—BEGINS MONDAY, MARCH 14
Property is located at Sangamon Ordnance Plant, North Area Building 10-4, Illiopolis, Illinois, on Route No. 36
and may be inspected March 14, 15, 16 and 17 from 9 A.M. to 4 P.M.

INVENTORY LISTING NO. CGX-OL-1772

This inventory listing contains complete description of property and terms and conditions of sale. It is essential that instructions in General Information pages in this inventory listing be followed. Bids are subject to rejection unless all requirements have been met. Copies may be obtained at the property location or at the address given below.

NO PRIORITIES RECOGNIZED. The priorities and preferences established by the Surplus Property Act of 1944 are no longer in effect and all buyers participate on an equal basis.

WITHDRAWALS. Property in this sale may be withdrawn up to time of sales contract with the buyers for consideration of National Defense, disaster relief and other special programs established by legislation.

WAR ASSETS ADMINISTRATION
CHICAGO CUSTOMER SERVICE CENTER
Navy Pier, Grand Ave., Box 807, Chicago 90, Ill., Phone: Whitehall 4-2660
CH-432

Plane Hunting B-29 Crashes.

MANILA, March 14 (UP)—An American observation plane searching for a missing B-29 crashed today near Baguio, 140 miles north of Manila, Clark Field announced. Two officers aboard were believed to have been killed or seriously injured. Last week a fighter plane searching for the Superfort crashed. The pilot parachuted safely.

Pioneer Ocean Flyer Coste on Trial In France, Accused as Nazi Spy

He Denies Working in U.S. for Germans, Says Instead He Double-Crossed Them.

By CARL HARTMAN

PARIS, March 14 (AP)—Pioneer ocean flyer Dieudonne Coste went on trial today as a spy. He was charged with having been one of the "best paid" agents of German counter-intelligence, working in the United States during World War II.

Coste, who with Maurice Bellonte made the first east-west flight over the Atlantic in 1930, denied he returned to the United States 13 years later to spy for Germany.

"I never had any intention of betraying my country," he told the military court. The short, stocky, white-haired defendant termed the charges against him "entirely false."

Coste, named the world's No. 1 airman in 1931 by the International League of Aviation, claims he double-crossed the Nazis by serving as an American agent while supposedly working for the German Abwehr (German counter-intelligence unit).

The Paris-to-New York flight in a small single-engine monoplane made a sensation second only to Charles Lindbergh's epic crossing in 1927.

Coste, 57 years old and a reserve lieutenant colonel in the French Air Force, could be sentenced to death if found guilty but observers consider this unlikely.

He is charged with serving the Abwehr under the code-name of "Denys." The prosecution contends Coste went to the United States via Spain in 1943.

The flyer in pre-trial questioning and at today's hearing said:

"As soon as I arrived in Madrid I contacted the American military attache and told him what I was doing. I told him what codes I would use. While I was in New York I brought about the arrest of Paul Cavaillez whose job was to send information to the Germans by radio. From the time of my arrival I worked with the FBI."

Second Lt. Paul Cavaillez is facing the same court. He has already served part of a five-year term for espionage in the United States. He is now accused of failing to disclose his knowledge of Coste's activities. He also denied the charges.

The prosecution charges Coste with having Cavaillez sent to help him in America. Coste says he sent for Cavaillez only to expose him.

Coste is charged with having contacted the Germans soon after the fall of France in June 1940 while he was winding up war contracts at the Hispano-Suiza plant, where he was employed.

Jacques Isorni, Coste's lawyer, said he had a sworn statement from Col. Dorsay Stephens of the American military attache's office in Madrid confirming Coste's story. He put it into the court records but did not read it because the United States Army classified it "secret."

—International News Photo.
DIEUDONNE COSTE

LAMB RICES AT RECORD HIGH

Lamb prices at National Stockyards reached a record March high at $28.25 per hundredweight today. This price is also the highest paid for lambs since last August.

The previous March high was $24.75 per hundredweight in 1947. The high prices are attributed to an unusually light run of lambs in the market.

RESERVISTS SWAMP U. S. WITH DRILL FEE TAX INQUIRIES

Collector of Internal Revenue James P. Finnegan said today his office "is being swamped" by inquiries from members of Army and Navy reserve units and the National Guard, who have just learned that the Government is going to collect income tax on all money, over $100, paid them this year for drills and annual training periods.

Notices were sent recently to reservists that they would have to file quarterly declarations of estimated income, in excess of $100, received fro mthe Government for participation in reserve programs, Finnegan said. Only that part of such income in excess of $1500 was taxable last year.

The deadline for reservists to file the first such quarterly declaration of estimated revenues will be midnight tomorrow, the same as the deadline for all citizens to file income tax returns for 1948 income. There were about 200 persons waiting in line to file income tax returns when the collector's office in the Federal Building opened at 8:30 a.m. today.

Flashes of Life

Grateful Missionary.

By the Associated Press.

SAN FRANCISCO—The quickest way to make a New Guinea head-hunter mad at you is to call him a cannibal. He doesn't eat you. He merely cuts off your head.

"The cannibals are sort of looked down upon by head hunters," English missionary Cecil Abel explained.

He ought to know. His non-denominational Kwato mission near Milne bay, New Guinea, caters to the needs of 1,500,000 natives, many of them former head-hunters and cannibals.

"I suppose you could say some of my dearest friends are cannibals," said Abel, here on his way back after a leave in England.

"A cannibal who doesn't eat you is inexpressively dear."

Helicopter Rescue.

NEW YORK—Two Brooklyn boys were rescued by a Coast Guard helicopter after they had been stranded for nearly 24 hours on a sandbar in Jamaica Bay.

The youths, William Wentz and Alfred Frank, each 15 years old, set out for a rowboat cruise on the bay. Their parents reported them missing when they failed to return at night.

They were taken to a hospital and treated for exposure.

FOR Home Loans
YOU PAY LIKE RENT
CALL LAFAYETTE FEDERAL SAVINGS & LOAN ASSN.
75 Years of Service
815 CHESTNUT ST. 1 • MAin 2813

Creamy Smoothness Maple Goodness
Mavrakos PENOCHIOS FULL OF PECANS
EACH 10c

TIME TO SING ABOUT
Our St. Patrick's Day Special
WILL DOCTER'S tender cure CORNED BEEF
"Cabbage's Better Half"
WILL DOCTER MEAT CO. UNION MARKET

B-5

You say you look like Cary Grant and you took dancing lessons at Ray Quinlan's Studio? Sure I'd like to meet you!

Anyone can learn to dance the easy Ray Quinlan way—and it costs so little. You also get the famous 9-point personality improvement course at no extra cost. Start on the road to popularity today. All lessons in absolute privacy.

No appointment necessary.

TRY A PRIVATE LESSON, $1

ray quinlan Studios
306 N GRAND 2nd FLOOR
306 N. GRAND at LINDELL

Director of Breakfast Club.

Mrs. Dorothy Kuhs, 3705 Bamberger avenue, was named a director of District Seven of the Credit Women's Breakfast Clubs of America at a meeting yesterday in Kansas City. Elected president was Mrs. Fay Moffitt, Springfield, Mo., and vice president, Miss Helen Brouyette, Topeka, Kan. Other directors named were Mrs. Una Pierson, Fort Smith, Ark.; Miss Blanch Collins, Emporia, Kan.; and Mrs. Pearl Treadwell, Oklahoma City.

PHOTOGRAPHIC ACCESSORIES
2 STORES:
610 OLIVE ST. (1)
518 N. GRAND (3)
Est. 1879
Erker's

JUVENILE FURNITURE MFG. CO.
CRIBS $14
INNERSPRING MATTRESS (Water-repellent) $6
OPEN EVENINGS
5067 Delmar FO. 8180

WASHDAY BLUES?
. . . send them to
Excelsior-Leader
ST. LOUIS' OLDEST QUALITY LAUNDRY

Soft Finish 15 lbs. $1.89
All flat pieces ironed, wearing apparel dried and neatly folded.
Dry Cleaning
Suits, Dresses Cleaned, Pressed. 95c
Shirts—18c
Ironed, starched and folded as men like them.

CALL GRand 3960
for route service that will end your laundry worries. Quality service, reasonable prices, and careful, reliable handling of your wash distinguish our services.

EXCELSIOR-LEADER LAUNDRY CO.
2325 Texas GR. 3960

USE OUR DRIVE-IN SERVICE FOR EXTRA SAVINGS!

MIRROR-GLAZE restores factory finish in one easy application

Pint $1.50

Manufacturers have sworn by it for years. Now yours at this purse-easy price. No oil, wax, or plastic, Mirror-Glaze is purely a refinishing liquid for woodwork, furniture, linoleum, leather . . . watch it pull grime out! See it demonstrated.

SBF Notions—Street Floor
Mail your order or phone CEntral 9449

Stix, Baer & Fuller

Freight Trains Sideswipe.

HARRISONVILLE, Mo., March 14 (AP)—Eleven cars and a three-unit diesel locomotive were derailed here yesterday when two Missouri Pacific freight trains sideswiped at a siding near the Harrisonville depot. No injuries were reported.

Stix, Baer & Fuller

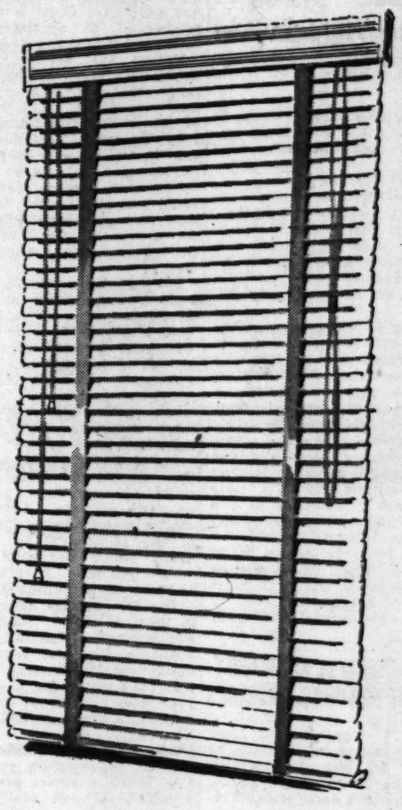

Custom-made Venetian blinds, so neat, so cool. Don't face another summer without them!

Square foot, 49c

10 square feet minimum per blind
Installation extra.

They deflect the sun yet let in the air during summer. And they are so trim at your windows. In aluminum or galvanized bonderized steel. Eggshell or white baked enamel, assorted tape colors.

Phone CE. 6500, station 621. Our representative will give free estimate at your home.

SBF Draperies—Sixth Floor

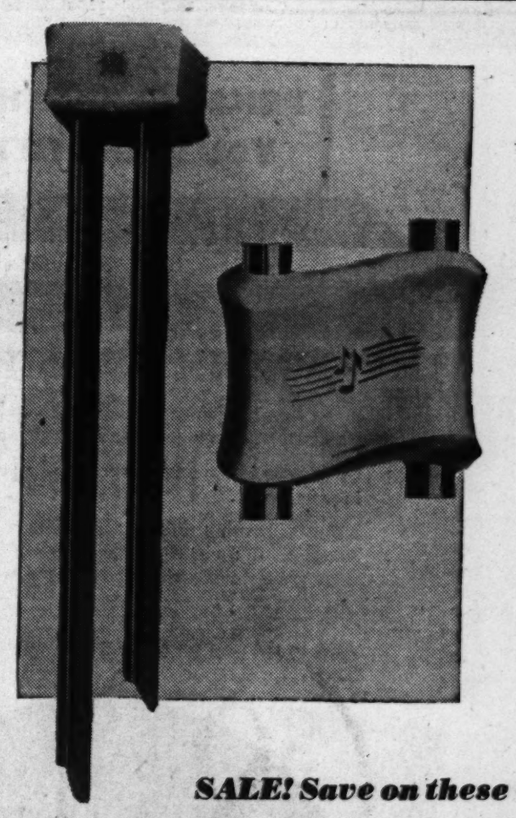

SALE! Save on these gold-toned chimes that add musical grace to any home

Here's a buy that's a real bell-ringer! Two long brass tubes in an ivory plastic ornament. Sounds two notes for front door, single note for rear. Easily installed.

Regularly 11.95, $7.95

This small model is a wonderful value for small homes. Ivory plastic ornament with gold-toned tubes. Two notes for front door, single note for rear. Easily installed.

Regularly $7.95, $5.95

Mail your order or phone CEntral 9449
SBF Electrical Housewares—Fifth Floor

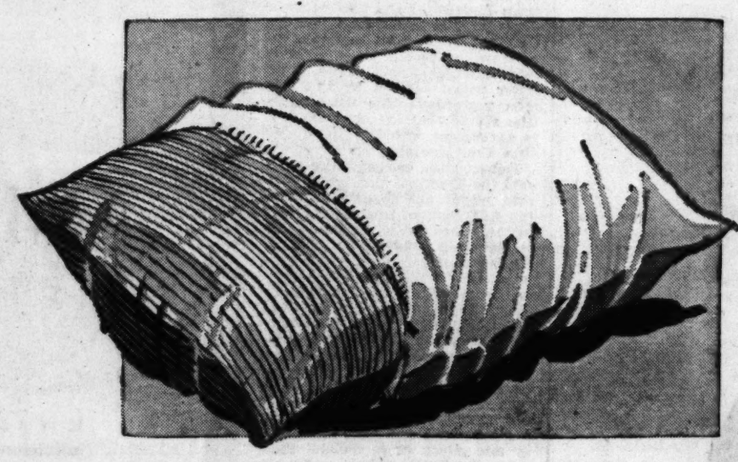

A value! Pillow with zippered muslin cover to keep ticking fresh! All at one low price!

$4.98 complete

Stock up now for summer! Duck feathers and duck down make this pillow soft as a plump cloud. 21 by 27 inches. Blue and white striped ticking. The snowy muslin pillow cover is zippered, will keep the ticking fresh through hot summer sleeping.

SBF Bedding—Second Floor
Mail your order or phone CE. 9449

Stix, Baer & Fuller
Shop tonight till 8:30 p. m.

GOV. STEVENSON ENDS POLITICS IN MINE INSPECTION

Chooses Employes by New 'Non-Bias' System — Identities Hidden When Taking Tests.

SPRINGFIELD, Ill., March 14 (UP)—Gov. Adlai Stevenson announced a "new system" today for picking state mine inspectors "without political bias."

First examinations under the system will be held tomorrow. Only one vacancy is to be filled at present. Mine inspectors now employed by the state will not be re-examined since state law provides they may be removed only for cause.

According to Stevenson's directive, applicants are to be assigned numbers which will be the only identification on their written examination papers to keep persons grading the papers from knowing the identity of the writer.

Two members of the state mining board—one a Democrat and one a Republican—will conduct each oral examination. The state mining board is made up of two Democrats and two Republicans.

Stevenson said future appointments will be made from a list of certified applicants which will be established on the basis of grades made in the examination.

The state has a total of 24 mine inspectors.

2 EX-TEACHERS IN NORMANDY LOSE SUIT FOR JOBS, DAMAGES

Charles H. Koerner and Leon L. Prost, released as teachers by Normandy in 1945, lost a suit against the Normandy School Board for $40,000 damages and reinstatement in their former positions today.

The decision for the defendant was handed down by Circuit Judge John A. Witthaus, who had taken the suit under submission on attorneys' briefs.

Intervening in the suit on the side of Koerner and Prost was the AFL American Federation of Teachers, which contended the two men were dismissed because of their union membership. Koerner taught mathematics and Prost manual training.

HANS HAS ONLY TWO HANDS

Hans is quite an ordinary appearing chap. But when he starts preparing for wedding affairs you would think there were two of him. He makes a masterpiece of breakfasts, receptions and banquets—accommodating up to 200 persons, and your wedding affair will be a certain success at Bevo Mill. As Hans puts it—we furnish everything but the bride and groom. Call HU. 2626 for particulars.

SCHNEITHORST'S

BEVO MILL

Traditionally Famous for 32 Years

Gravois at Morganford HU. 2626

CONTINUED FROM PAGE ONE

471,000 MINERS OUT IN STOPPAGE CALLED BY LEWIS

Continued From Page One.

put into words the feeling stirred among some Senators. He said the mine work stoppage "is nothing less than an attempt to coerce and intimidate the Senate." Lewis's main argument in opposing Boyd has been that Boyd is too "inexperienced" to administer mine safety requirements properly.

Before the Senate committee voted on Boyd, a proposal was made that Congress strip mine safety functions from the Bureau of Mines by establishing a separate "bureau of coal mine inspection in the Interior Department."

This plan, introduced as a bill by Senator Johnson (Dem.), Colorado, was sidetracked. O'Mahoney said that Johnson's bill contains no provisions for strengthening Government mine safety enforcement.

He said that possible steps for making the federal mine safety code enforceable will be considered by the committee later on.

He said the present law, an outgrowth of the Centralia (Ill.) mine disaster in which 111 persons were killed was nothing but "a watered-down statute and provides only for publicity instead of orders for enforcing mine safety."

Lewis, however, has emphasized the two-week holiday is not a strike. He says, too, it won't cause physical distress. Lewis points out he is permitting miners west of the Mississippi to work "to avoid public hardship in areas where climatic conditions have recently been unfavorable."

The idle miners normally work in these 10 states: West Virginia, Pennsylvania, Kentucky, Illinois, Alabama, Virginia, Tennessee, Indiana and Maryland.

Lewis's order for a work stoppage exempted about 32,000 UMW miners in these states: Missouri, Wyoming, Colorado, Montana, Utah, Arkansas, Oklahoma, New Mexico, Washington and Kansas. The Western states produce only a trickle of soft coal. Pennsylvania produces virtually all the anthracite mined in the United States and ranks second after West Virginia as a soft-coal producer.

While there is plenty of coal in the East to last through the remaining wintry weather, the work stoppage will be hard on the pocketbooks of the miners. The UMW has a standing policy of not paying strike benefits.

With this in mind, some UMW leaders say they are going after unemployment compensation benefits from states. It is a big question whether the state will pay off. Traditionally, they haven't.

Promises Court Fight.

John P. Busarello, president of UMW District No. 5 at Pittsburgh, said that if Pennsylvania officials "don't come through we'll fight it to the State Supreme Court." In Pennsylvania, unemployed persons are entitled to $20 a week for 24 consecutive weeks, payments beginning the second week of idleness.

A. J. Caruse, executive director of the Pennsylvania State Bureau of Employment and Compensation, expressed doubt the miners' claims would be approved.

Hugh White, president of UMW District 12, which has jurisdiction of all 23,000 UMW miners in Illinois, says his miners will be instructed to seek unemployment compensation from the state. He indicated a court fight, if necessary.

In Indiana, nearly 10,000 soft-coal miners will be instructed to ask for unemployment compensation benefits.

Illinois took on the appearance of an "island" in the work stoppage. In Illinois 17,000 miners belong to the independent Progressive Mine Workers of America which will continue digging coal.

—Associated Press Wirephoto.
DR. JAMES BOYD

West Virginia, the largest soft-coal producing state, and Pennsylvania, which ranks second, will be the hardest hit by the work stoppage. There was no indication unemployment compensation would be sought by the West Virginia miners.

In eastern Pennsylvania, where most of the country's anthracite coal is produced, the miners also remained at home.

Although the anthracite supply is ample for several weeks, Lewis's announcement brought an immediate rush of business over the weekend at Wilkes-Barre, Pa. Trucks were dispatched to independent coal dealers, storage places and collieries—to build the supply in case the stoppage continues past March 28.

Missouri Pacific Railroad Lays Off 180 in Coal Area.

An order laying off 180 trainmen, roundhouse workers, yard clerks and telegraphers, effective Thursday as a result of the coal mine shutdown ordered by John L. Lewis, president of the United Mine Workers of America, was issued today by the Missouri Pacific Railroad.

A spokesman for the company said all those to be laid off are employed on freight train runs from the Southern Illinois coal fields. Their estimated loss in wages will be about $1800 a day, it was said. Terminal for freight from that area is at Bush, Ill.

While the men are still at work, the spokesman said, all freight and coal from that area will be moved out, preparatory to the layoff. An average of three freight trains a day are made up at the Bush terminal.

SENATE GROUP VOTES TIGHTER RENT CONTROLS

Continued From Page One.

are among Southerners fighting the proposed tightening of Senate rules. They say they cannot push the rent measure as long as the filibuster-civil rights issue is before the Senate.

(A United Press dispatch pointing out that Congress, beginning the eleventh week of its session today, had not as yet made good on any of Truman's principal campaign promises. It already is too late, the dispatch said, to avoid a legislative log jam and a long summer session.)

Bills in Senate.

Also stacked up in the Senate are these Administration bills:

1. A house-passed three-year extension of the tariff-cutting reciprocal trade powers asked by Truman.

2. A long-range housing program including slum clearance, subsidized low-rent public housing and other features urged by the President.

3. The 15-month extension of the foreign aid program (due to expire in three weeks) with a $5,580,000,000 authorization asked by the President.

4. Repeal of the Taft-Hartley labor act and substitution of an administration measure.

A proposed constitutional amendment to provide equal rights for women was approved by the Senate Judiciary Committee. It now goes to the Senate for consideration.

Meanwhile House Democratic leaders rallied their members for final action tomorrow on the 15-month rent control extension containing part of the Administration's requests.

They have already narrowly defeated a Republican attempt to limit rent controls to another 90 days. A second test on that is expected.

Appearing before the House Ways and Means Committee today Dr. Francis E. Townsend urged Congress again today to adopt his plan to give pensions to the crippled, the blind and everybody above 60 years of age. He proposed a 3 per cent gross income tax on business and individuals to pay for it. He assailed the Government's social security progam as making everybody "poorer" and depressing business.

The House Public Lands committee today approved a bill its supporters say will enable the Government to build more reclamation projects. The bill would increase from two to 10 the features of a reclamation project that might be built at federal cost. It would reduce the project costs that must be repaid to the Government by water and power users.

The bill would liberalize the terms of so-called short-term water contracts. Holders of these contracts would be guaranteed a firm water right. Such contracts could be extended, at the discretion of the Secretary of Interior, past the present 40-year repayment period.

Truman on Hoover Report.

Aids in Washington were keeping President Truman informed of the Hoover Commission recommendations for reorganization of the federal government. Eben Ayers, assistant press secretary, said the President is studying reorganization recommendations and discussing them with members of his staff in Florida.

The talks among staff members there are supplemented by telephone liaison between John R. Steelman, assistant to the President, and the Budget Bureau in Washington.

500 AFL UNIONISTS DEMONSTRATE AT COUNTY GAS PLANT

Continued From Page One.

mobiles. Four groups of AFL gas workers had been admitted to the premises and were talking with Hirsch. George D. Ferguson, former president of AFL Gas Workers' Local 148, told Hirsh: "Our union never took in men who didn't want to join it; that's the way it is."

Hirsh replied: "The gates are open, if you sign with the CIO." He repeated his early assertion that the company is required to live up to its contract with the designated bargaining agent.

Leo Bachinski, business agent of AFL Local 148, and Malcolm Bartley, union attorney, then conferred with Hirsh. William J. Stuhr, international representative of the International Union of Operating Engineers, with which the AFL gas workers are affiliated, also was at the scene.

Questions Submitted.

A list of questions bearing on the situation was presented by Bachinski to Hirsh, who asked for time before giving a reply. The AFL men asked: "As of now, does the company consider the AFL men employes; if that be true, is the only way back to work through the CIO; if the AFL men refused to join the CIO does the company consider them discharged; in refusing to permit the AFL men to return to their jobs today was not the company acting in violation of a circuit court injunction against work stoppage?"

Bachinski verified the fact that the gas workers held a meeting yesterday, but denied a CIO report that the AFL was planning to take over the plant today. He exhibited a special delivery letter from Local 6 of the CIO demanding that the AFL men join the CIO not later than midnight tomorrow, or forfeit their right to jobs. Bachinski said copies of the letter were received by the AFL men yesterday. The communication stated that the company was in agreement with the CIO on the time limit for signing.

Robert Otto, company president, said the deadline, midnight tomorrow, would not be extended, and the AFL men will not be returned to their jobs without signing CIO membership applications.

"The contract required all men who were employes last Feb. 2 to become members of CIO Local 6 as a condition of continued employment," Otto said. "The time for joining the CIO expired March 4 and those who failed to comply have ceased to be entitled to continued employment. None can return without making application for membership in Local 6. The company can not wait indefinitely and must soon replace those men who fail to return under the conditions of the contract."

The plant, meanwhile, was being operated at capacity by 60 CIO men, who were among the 300 who arrived in company trucks last Wednesday as the AFL men were preparing to return to work. The CIO men are living in the plant, sleeping on cots and eating meals that are brought in to them. The plant serves 75,000 gas users in the county.

Bachinski told reporters he does not know "what will happen after midnight tomorrow."

Today's effort by the AFL men was to get their jobs back, leaving the question of CIO affiliation unanswered. Failure to accomplish this end apparently left the AFL without a future plan. John I. Rollings, executive secretary of the AFL Central Trades and Labor Union, with which Bachinski's men are affiliated, last week advised against any further demonstrations. Rollings called on the gas workers to conform with the results of the NLRB election and join the CIO "in the interests of the public and the labor movement."

The AFL has maintained a five-man picket force in front of the plant and set up a field headquarters in a mobile construction office. Only the pickets and a few AFL observers were at the scene Saturday night and yesterday.

A temporary restraining order joining Bachinski and 29 members of his union from interfering with the business of the Laclede company, and from inciting a work stoppage, is scheduled for hearing before Circuit Judge Fred L. Mueller on Thursday. An appeal by the AFL union from the Labor Board election is pending in the United States Court of Appeals, which heard arguments last week.

Sabotage of a gas main in Ladue was reported last Friday by police, who said the line appeared to have been cut with a pipecutter. The break was repaired before there was serious interference with service.

Joseph Appelbaum, regional director of the CIO, said today the AFL men would gain certain benefits under the CIO contract, and would lose neither in seniority or wage rates. The CIO has represented Laclede production and maintenance employes in the city for many years, and outnumbered the county AFL men in the Labor Board election.

Jesse James Treasure Hunters Dig Up Old Strongbox--It's Empty

ZANESVILLE, O., March 14 (UP)—Undaunted by their bad luck so far, five men today continued their hunt for $1,500,000 reported to have been hidden here in the 1880s by Jesse James.

The men, led by John Trammel, Negro who said he is 109 and used to ride with the Missouri train robber, unearthed a rusty strong-box in an abandoned cemetery near here Saturday, but the box was empty.

Trammel led his companions over a secret route to the old burial place by means of a ragged map. He pointed to a spot and the men started digging. Several feet under the ground they uncovered a metal box, scarred by years of deterioration.

"That's it. That's Jesse's box," said Trammel. When the men opened the box, it was bare.

"Either Jesse got scared and moved the money, or he needed some and got it up," Trammel theorized. "But he didn't take it all. That's the gang's money. Jesse wouldn't have taken it."

Trammel said he and James brought the treasure here around 1880. He was undiscouraged at finding the box empty.

The actual digging climaxed a rumor that has been going around for months that James came here soon after he was supposed to have been shot to death by Bob Ford in 1882. According to the local story, James adopted the name Tom Howard and traveled around Ohio as a lightning-rod salesman.

One of the treasure hunters said that the old map had led to recovery of two empty boxes in three tries and that there still were "eight more places to look."

EX-PREMIER SUN INDICTED FOR ILLEGAL SALE OF GOODS

NANKING, March 14 (AP) — Pudgy former Premier Sun Fo was indicted today on charges of approving the improper disposal of enemy alien property to Miss Lan Ni. His name has been linked romantically with the woman.

The indictment was voted eight to seven by a sub-committee of the Control Yuan (auditing). It now may be referred to other organs of the Control Yuan for further investigation or be sent to the Executive Yuan (cabinet) for corrective action or to the criminal court of prosecution.

Sun, whose father was the George Washington of modern China, was reported in Shanghai, en route to his home in Canton.

MAYTAG

Complete Washer Service—All Makes
Factory-trained mechanics; all work guaranteed. Free estimates.

HANLEY & CO.

2907 SUTTON — MAPLEWOOD
ST. 2868

SMART SHOPPERS READ THE WANT ADS

TWA TWA TWA TWA TWA TWA

Where in the world do you want to go?

71 U.S. and world points are only hours away by dependable TWA Constellations

- You can fly one airline from any TWA city in the U.S. to key centers in Europe, Africa, the Middle East and Asia
- Travel in comfort at TWA's smooth, fair-weather level
- Big savings on transatlantic round trips. (Save up to 66% on return portion of TWA's special 30-day ticket bought by March 31)
- Ask about ⅓ fare Family Plan in the U.S.—Mon. Tues. Wed.

For reservations call **Garfield 0945** or see your travel agent

NEW YORK 3¼ hrs. Non-Stop
ROME 19½ hours from U.S.
LOS ANGELES 8 hrs., 5 min.
SWITZERLAND 19 hrs., 55 min. from U.S.
SAN FRANCISCO 10¼ hours

Across the U.S. and overseas... you can depend on TWA
TRANS WORLD AIRLINE
U.S.A. • EUROPE • AFRICA • ASIA

TWA TWA TWA TWA TWA TWA

MODERN FLOORS
Call for **KENTILE**

• Restaurants, stores, churches, showrooms, offices, homes . . . all join the swing to Kentile, the truly modern floor. Resilient underfoot, easy to clean, Kentile never shows scuffs, scars or spills. It's laid square by square in designs and colors to please your taste. And it has 18 years hard testing behind it. With Kentile in your establishment you'll save hours of work—and add extra beauty to your floor. Start planning now. We'll be glad to help.

No Charge for Estimates

Henry **C. HARTENBACH, Inc.**

Floor Coverings Exclusively for 81 Years
301 S. Grand (Grand Near Market) NE. 7500
• Open Mon. & Wed. Evenings Till 9 •

PRICES OF THE THINGS YOU WANT TO BUY

THE GAP IS CLOSING

PURCHASING POWER OF YOUR DOLLARS

Prices are sifting downward and the gap between what you want and what you can afford is beginning to close.

Don't jump in too soon. There's still a good bit of inflation in your money.

Keep on pouring these inflated dollars into your Savings Account. It shouldn't be long before you are rewarded with greatly increased purchasing power for the dollars you have saved.

And, by the way, you might as well be earning top interest. Earn . . .

1½% Interest on Savings

no matter how much you deposit, at

Industrial Bank of St. Louis
NINTH AND WASHINGTON
MEMBER FEDERAL DEPOSIT INSURANCE CORPORATION

The 1949

Cadillac

is now being displayed by

Clinton Cadillac Co.

3806 So. Kingshighway

Newly Appointed Cadillac Dealer for St. Louis and Vicinity

It is a pleasure to make this dual announcement. It marks the introduction, in St. Louis, of the finest Cadillac ever built, while, at the same time, assuring the highest type of Cadillac sales and service to motorists of this vicinity.

The 1949 Cadillac—the most beautiful car ever to bear the Cadillac name—offers a wholly new V-type, eight-cylinder engine which is, beyond all doubt, the highest development yet attained in automotive power plants. So smooth and eager is its performance that the car almost seems to move by automatic propulsion.

You are cordially invited to see this new car and inspect the modern and complete facilities of this new Cadillac dealership, operated under the able management of Mr. Clinton Lindburg. Cadillac service work will be handled by factory-trained mechanics, using approved tools and methods and genuine Cadillac replacement parts.

Regardless of whether you now own a Cadillac car, you will be a welcome visitor at this new dealership. You will find it an interesting and enlightening insight into modern motor car progress.

LINDBURG CADILLAC COMPANY
Distributor
ST. LOUIS, MISSOURI

N.A. VOZENSENSKY RELIEVED AS CHIEF RUSSIAN PLANNER

Politburo Member Also Loses Deputy Premiership — I. T. Golyakov Out as Court President.

By EDDY GILMORE

MOSCOW, March 14 (AP)—New major shifts in the top Soviet leadership were announced today in a decree of the Presidium of the Supreme Soviet.

Nikolai A. Voznesensky has been relieved as chairman of the State Planning Commission, a job in which he had charge of the U.S.S.R.'s industrial production. He also has been released from duties as a deputy prime minister.

Ivan T. Golyakov was relieved of his duties as president of the Supreme Court of the U.S.S.R.

The changes were announced to the Council of Nationalities, one of the two equal houses of the Supreme Soviet, now in session. The council approved.

Saburov Gets Job Back.

The planning job went to Voznesensky's vice chairman, Maxim Z. Saburov, who was the commission's chairman once before, in 1941. Saburov became a deputy prime minister in February 1947. He is one of 12 vice chairmen of the Council of Ministers, the Soviet cabinet, of whom V. M. Molotov ranks first.

A. A. Volin succeeded Golyakov as president of the Supreme Court.

The Presidium also announced the formation of a new ministry—the Ministry for Construction, Machinery and Industry Enterprises—to be headed by Nikolai Alexandrovitch Dygaya. The Ministry is made up of two former organizations—the Ministry of Construction, Military and Naval Enterprises and the Machinery Industries Construction Administration. Dygaya was head of the former ministry.

Soviet industries were sharply criticized at the opening meeting of the Supreme Soviet's current session. Finance Minister A. G. Zverev blasted certain industries for meeting their goals by making the goods easiest to produce, rather than concentrating on the needs of the Soviet consumers, and declared this sort of thing must stop.

Voznesensky, 45 years old, is the youngest member of the all-powerful party executive, the Politburo, headed by Prime Minister Stalin. Voznesensky was appointed to the Politburo in February 1947, and is thus among its newest members. (There was no indication in this dispatch whether he would retain the Politburo membership.)

Other Previous Shifts.

The change was made March 5, at about the same time Molotov was released from his duties as Foreign Minister and A. I. Mikoyan was relieved of duties as Minister of Foreign Trade. Andrei Y. Vishinsky succeeded Molotov and M. A. Menshikov replaced Mikoyan.

(Unlike Voznesensky, both Molotov and Mikoyan retained their posts as deputy prime ministers.)

The Council of Nationalities approved the 1949 Soviet budget calling for an expenditure of 79,000,000,000 rubles ($15,000,000,000) for the armed forces. It now goes to the Council of the Union for action. The budget lists expected revenues of 446,043,000,000 rubles and planned expenditures of 415,355,000,000 rubles.

HEALING POWERS CLAIMED FOR MUD FROM SOVIET LAKE

MOSCOW, March 14 (AP)—The mud of Lake Moltaevsk, in the Ural mountains, was acclaimed today by the Soviet magazine Ogonek as possessing miraculous healing qualities.

Ogonek said local peasants first discovered the healing qualities of the mud, said to be permeated by the decayed organic deposits of centuries. Ogonek called the place the "lake of life."

Recent medical investigation, the journal said, showed that 200 of 284 patients recovered completely or showed marked improvement after treatment for diseases of the joints, muscles, nervous system, blood vessels and alimentary tract.

The lake's fame spread to Moscow and now, it was reported, the Soviet Government will build a state sanitarium there.

FIRST U.S. NEGRO AMBASSADOR

WASHINGTON, March 14 (UP)—President Truman today nominated Edward R. Dudley of New York to be ambassador to Liberia.

He will be the first Negro to become a full ambassador in the country's history. Dudley is now minister to Liberia. The United States representative there is being raised ambassadorial rank.

Stan Laurel's Daughter Wed.

HOLLYWOOD, March 14 (AP)—Rand Brooks, 29 years old, movie actor, and Lois Laurel, 21, daughter of comedian Stan Laurel, can keep a secret even in this news-conscious town. The couple disclosed today that they were wed last November.

ADVERTISEMENT

Proves Wonderful For Skin Rashes

To promptly soothe discomforts, and aid healing of skin rashes and similar surface skin and uncomfortable scalp irritations—apply Zemo. This Doctor's highly medicated invisible Zemo liquid is backed by amazng record of sucness. Greasless! Stainless! For stubborn cases use *Extra Strength Zemo.* **ZEMO**

GAS FURNACES BOILERS
STOKERS
OIL BURNERS
Installation Estimates Free
We Service Gas-Oil-Coal Burners
Over 25 Years Service
Curran
ST. LOUIS (36)
Gravois at California LA-2000

AIRLINER, WHEEL BROKEN, CIRCLES 6 HOURS, THEN LANDS

Pilot Stays Over Lima, Peru, to Lighten Gasoline Load—22 Passengers Aboard.

LIMA, March 14 (AP)—A British airliner took off for London yesterday, circled the airport for six and a half hours, then landed right where it started. But the 20 passengers had only praise for Pilot John Wright.

The plane's left wheel was crushed and its undercarriage jammed on the take-off. Wright decided to use up some of his gasoline to lighten the load before attempting a landing. He made an excellent one wheel and belly landing. The passengers were unhurt.

Bear Mauls Girl to Death.

ASAHIGAWA, Japan, March 14 (UP)—An 11-year-old girl returning from school was mauled to death today by a bear scheduled to be killed tomorrow in a bear festival to be held by the Ainu tribe. The bear had broken loose from its cage when Shigeko Ishara passed by.

Reset your old ring with a genuine diamond-brilliant
ZIRCON
A Beautiful Diamond-Cut Zircon Set in your ring
$5.00 Up
VOGUE JEWEL SHOP
1003 LOCUST GA. 3214

REPUBLICAN SAYS SENATOR WAGNER, ILL, SHOULD QUIT

New York County Party Chairman Asserts 'He Hasn't Been in Senate for Years.'

NEW YORK, March 14 (AP)—Thomas J. Curran, New York Secretary of State and New York County Republican chairman, says Senator Robert F. Wagner (Dem.), who has been ill a long time, should resign.

"He hasn't been in the Senate for years," Curran said in an interview last night. "The 14,000,000 residents of New York have a right to two Senators."

Wagner, 72 years old, is reported suffering from high blood pressure and a heart ailment. Senate records show he has been absent from the Senate since 1947, and was absent at intervals before that time.

Senator Irving M. Ives, a Republican, is New York state's other Senator.

Oldsmobile Parts
CALL US FIRST
OUR STOCK IS MORE COMPLETE
JOHN E. VOLLMER, INC.
WEb. 270 HI. 1124
Webster Groves, Mo.

Fancy Print Feed Sacks
100+ lb. BRAND-NEW BAGS. Hundreds of patterns to choose from. 87c to make a dress — — — 29c ea.
Call PR. 0430 for Prices; Mail Orders
CERF BROS. BAG CO.
400 EARTON PR. 0430

SITE REDUCES GASOLINE PRICES

SITE FLASH REGULAR 19.9 TAX PAID

Genuine ETHYL
None Better, Regardless of Price
20.9

WHY PAY MORE?

6700 Southwest
Page & Pennsylvania
3210 N. Florissant
3420 N. Kingshighway
Broadway & Penrose

1062 Brentwood
13th & Lafayette
6669 Easton
3620 Easton
9900 Natural Bridge
8199 Manchester

7th & Spruce
2111 Gravois
6230 Natural Bridge
830 S. Florissant
Plymouth & Sutter

Montgomery Ward
Catalog Office

10% to 16% Off

For five days only—now till Saturday—Wards offer striking reductions on wool pile rugs and carpeting. *Every wool-pile floor covering reduced!* See list below for typical savings. Then come in, **see and feel actual swatches** of every rug on sale. Act now! *Prices revert to regular on Monday!*

ON WARDS ALL-WOOL PILE CARPETS

All carpets cut any length from 27", 9' or 12' widths!

	REGULAR	NOW
Durastan Axminster broadloom. Attractive, low-priced, long-wearing. Five handsome patterns. 9x12' rug.	$ 54.50	$ 46.50
Colorful, versatile. 3 widths. Per run. ft., 9' width.....	4.75	3.98
Styletone Axminster broadloom. Harmonious colors in Better quality carpets. Five adaptable patterns. 9x12' rug.	69.50	58.50
Cut any length from 3 widths. Rn. ft., 9' wdth.....	5.95	4.98
Loomcraft Axminster broadloom. Enduring beauty in Best quality axminster. Lively wool yarns. 9x12' rug....	86.50	77.50
Rich patterns, densely woven. 3 widths; rn. ft., 9' wdth...	7.50	6.50
Curltwist Frieze broadloom. Tight-twist, pebbly textured pile in beautiful solid colors. Room size 9x12' rug.....	87.50	76.50
3 widths carpeting cut any length. Per rn. ft., 9' width..	7.45	6.70
Lawson Carved Wilton. Two-tones of one color. Carved effect. Thick resilient pile. Room size 9x12 ft. rug.	126.00	110.00
3 widths carpeting cut any length. Per rn. ft., 9' width..	10.50	9.25
Waffle-top 32-oz. Rug cushions, 9x12' size......	12.49	10.44
Cut to size from 27", 9' or 12' widths. Per rn. ft., 9 ft. wdth..	1.05	.87

See samples of rug fabrics and colors in our Catalog Office at 3512 Olive St.

Hours: 9:00 to 5:30, Monday through Saturday

Telephone LU. 1400

Folks are calling it
The "BUY" in Big Cars

YOUR KEY TO GREATER VALUE GM

When better automobiles are built BUICK will build them

White sidewall tires, as illustrated, available at extra cost.

Not much question about it now.

Folks have had time to look them all over, size them all up, match respective merits—and the verdict still stands: It's ROADMASTER!

For here's the size and bearing and comfort that make you Mr. Big wherever you go.

Here's a ride so firm and soft and level you begin to understand why it sets standards others strive to equal.

Here's the quite unmatched silkiness of Dynaflow Drive, with never a halt or jerk or break of stride in your forward going.

Above all, here are the things you want more than anything in an automobile. Life—lift—a swift and soaring eagerness waiting only your toe-touch to put you in command of any highway situation.

We'd like to prove all this to you by putting you behind a ROADMASTER wheel. Like to prove, with a hard-boiled matching of figures, that your dollars do their biggest job of the times right here in ROADMASTER.

Drop in, any time. We're ready always to take your order with or without a car in trade.

BUICK Roadmaster
WITH DYNAFLOW DRIVE
THE BUY IN BIG CARS

Tune in HENRY J. TAYLOR, ABC Network, every Monday evening

BUICK alone has all these features

Silk-smooth *DYNAFLOW DRIVE** • *FULL-VIEW VISION* from enlarged glass area • *SWING-EASY DOORS* and easy access *"LIVING SPACE" INTERIORS* with Deep-Cradle cushions • Buoyant-riding *QUADRUFLEX COIL SPRINGING* • Lively *FIREBALL STRAIGHT-EIGHT POWER* with *SELF-SETTING VALVE LIFTERS* plus *HI-POISED ENGINE MOUNTINGS* • Cruiser-Line *VENTIPORTS* Low-pressure tires on *SAFETY-RIDE RIMS* • *DUREX BEARINGS*, main and connecting rods • *BODY BY FISHER.*

*Standard on ROADMASTER, optional at extra cost on SUPER models.

GILBERT BUICK, INC.
5640 Gravois Ave. St. Louis, Mo.

COTTER BUICK COMPANY
2337 Big Bend Blvd. Maplewood, Mo.

GRANITE CITY AUTO SALES, INC.
1905 Madison Avenue Granite City, Ill.

KUHS BUICK COMPANY
2837 North Grand Blvd. St. Louis, Mo.

DUFAUX MOTOR COMPANY
3647 S. Kingshighway Blvd. St. Louis, Mo.

EAST SIDE BUICK COMPANY
1910 State St. East St. Louis, Ill.

CASTLES, WILSON BUICK CO.
(Formerly West Side Buick Auto Co.)
490 N. Kingshighway at McPherson St. Louis, Mo.

TREVELLYAN BUICK CO., INC.
Vandeventer at Laclede Ave. St. Louis, Mo.

SAVINGS Abound in Our Value Celebration! These Are Just a Few of the Features!

FAMOUS-BARR CO'S BASEMENT ECONOMY STORE

BIRTHDAY SALES

STORE HOURS: 9 TO 5:15

DOUBLE EAGLE STAMPS TUESDAY

ORDER BY PHONE Call GRand 4500

BOLERO EFFECT

Half Size DRESS

10.95 Value

8.88

Navy—Black
Sizes 16½ to 24½

Self embroidery on front of bolero in this beautiful suit dress effect. Colorful combination, Polka Dot Top, Front Peplum Skirt, Self Belt — ¾ Length Sleeve, Fine Rayon Crepe Romaine.

St. Louis' Largest Basement Dress Dept.

MAIL ORDER BLANK

Famous-Barr Co.'s Basement Economy Store
St. Louis 1, Missouri. Dept. 741

Please send me the following Bolero-effect dress at 8.88 each.

Quantity	Size	Color	2nd Color Choice

Name _____ Cash ☐
Address _____ Charge ☐
City _____ Zone ___ State ___ C. O. D. ☐
On orders to be delivered in Missouri add 2% Sales Tax

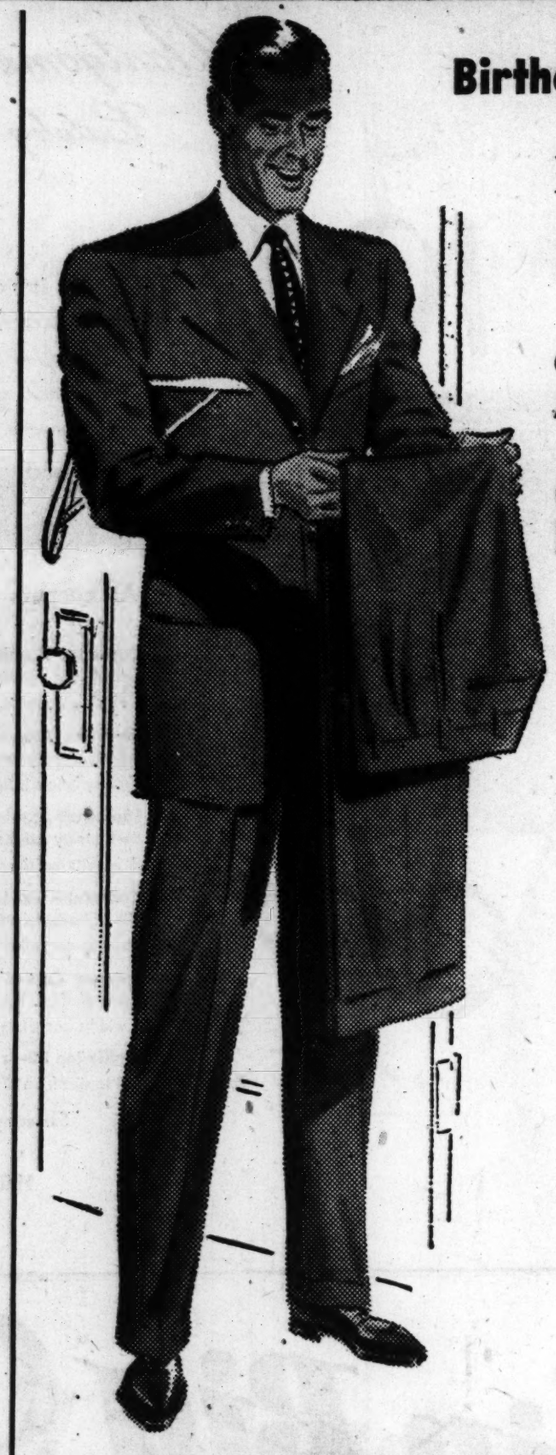

Birthday Hit Starts Tuesday!

Men's New Spring 100% Wool Worsted 2-PANTS SUITS

50.00 Values

38.00

Regulars Longs Shorts Stouts
Sizes 35 to 44 in the Group

- Gabardine Weaves
- Glen Plaids
- Sharkskins
- Mixtures

Every man-about-town will want one of these sharp new spring suits with that smooth, firm finish! You'll enjoy its shape-retaining quality, its fine fit. In single or double-breasted styles with pleated trousers and zip flys. Don't miss this Birthday value.

Tans Blues Greys
Light Blues Browns Light Greys

Famous-Barr Co.'s Basement Men's Clothing Dept.

Special Birthday Feature!

Genuine Smooth Split COWHIDE LUGGAGE

Men's Matching Pieces

2 Suiters 30.00 Value	19.99
Companion Cases 25.00 Value	14.99
Club Bags 15.00 Value	10.99

2-Suiter and Companion Case
British tan and sun tan shades. Featuring a built-in all-steel frame and sturdy center single post handle. Full side runners and brass plated polished locks.

Zipper Club Bag
Analine dyed zipper club bag in British tan, extra large 20-inch size. Sturdily made, with two straps.

Women's Matching Pieces

21-In. Overnite or Train Case 20.00 each Value	15.99
26-In. Pullman 25.00 Value	21.99
Wardrobe 30.00 Value	24.99

Features an all veneer box, solid brass hardware, luxurious rayon satin lining, padded bottom and a removable waterproof zipper case. In analine dyed British Tan and Sun Tan shades.

Genuine Split Cowhide Gladstones

20.00 Values **12.99**

This attractive suitcase for men comes in handsome redwood grain, packs clothes neatly and compactly.

All Above Luggage Plus Federal Tax

Famous-Barr Co.'s Basement Balcony Accessory Dept.

Mail and Phone Orders Filled

ORDER BY PHONE Call 4500

Sale!

100% Wool Worsted

GABARDINE 2-Way Topper

Worth Much More!

25.00

Sizes 10 to 18

Sizes	Colors!	
Misses' Women's 10 to 18	Navy Gray Skipper Kelly	Red Toast Beige Black

Popular two-way, all-occasion topper—so perfect for spring. Styled to be worn fitted or casual with or without self belt—saddle-stitched round yoke back, club collar, turn-back cuffs, large flap pockets—center inverted back pleat. Rayon satin lining—100% pure wool worsted gabardine. A sensational value at only 25.00.

MAIL ORDER BLANK

Famous-Barr Co.'s Basement Economy Store
St. Louis 1, Missouri, Dept. 775

Please send me the following Gabardine 2-Way Toppers at 25.00:

Quantity	Size	Color	2nd Color Choice

Name _____ Cash ☐
Address _____ Charge ☐
City _____ Zone ___ State ___ C. O. D. ☐
On orders to be delivered in Missouri add 2% Sales Tax

Double Eagle Stamps Tuesday

FAMOUS-BARR CO'S BASEMENT ECONOMY STORE

GERMANY MAKING PROGRESS IN DEMOCRACY SAYS BALDWIN

Headway is being made in Germany toward establishing a self-supporting, democratic and demilitarized country despite obstacles of zonal divisions, a depressed economy and confusions and apathy of the Germans, Roger N. Baldwin, director of the American Civil Liberties Union said here yesterday.

Baldwin, who spoke at a meeting of the Ethical Society of St. Louis, said that to create a German democracy strong enough to show its superiority over the Soviet East, the Western Powers must encourage the forces of the center against both reaction and Communism. These forces, he said, lie in the trade unions, the co-operatives and the liberal middle classes.

"I am not convinced," he continued, "that with American emphasis on recovery by backing private business, much of it still Nazi-minded, we have yet found the road to a genuine democracy. Only the unions and their allies are capable of overcoming the inherently autocratic German system of government from the top down. What the British, French and we have done so far is superficial. But with encouragement under greater freedom, there are forces in Germany able to create a democracy not to be diverted to right or left."

HEARING APRIL 1 ON NATIONAL CITY LINES NEW TRIAL

Transit Holding Company and 14 Co-Defendants Convicted in Anti-Trust Case.

CHICAGO, March 14 (UP)—United States District Judge William J. Campbell will hear arguments April 1 on a motion for a new trial in the case of National City Lines, Inc., and 14 co-defendants found guilty of conspiracy to monopolize trade and commerce.

An all-woman jury, the first in Chicago federal court history, Saturday night returned the verdict after 20 hours' deliberation.

The Government charged that the company violated anti-trust laws in its exclusive 10-year contracts with automotive, petroleum and tire manufacturers. The supply firms, it was charged, advanced money to the company to enable it to buy equipment.

The conviction carries a maximum penalty on one year's imprisonment and $5000 fine.

The jury found the defendants guilty of conspiring to monopolize trade and commerce in the purchasing of busses, tires, tubes and petroleum products. They were acquitted of charges that they operated in restraint of trade.

Key defendants in the trial which began Feb. 14 were National City and its president, E. Roy Fitzgerald.

The defendants contended that contracts labelled "illegal" by the Government were made in the interest of efficiency and economy.

National City operates transit lines in St. Louis and several other cities including Baltimore, Los Angeles and the following lines in Illinois: Aurora, Elgin, Bloomington - Normal, Urbana - Champaign, Joliet, Danville, Quincy, Decatur and East St. Louis.

Besides National City and Fitzgerald, who is chairman of the board of the St. Louis Public Service Co., defendants were Pacific City Lines, a subsidiary; Foster G. Beasley, N.C.L. vice president; Firestone Tire & Rubber Co., Akron, and its vice president, L. R. Jackson; General Motors Corp., Detroit, and H. C. Grossman, secretary; Phillips Petroleum Corp., Bartlesville, Okla., and A. B. Hughes, vice president, and B. F. Stradley, secretary-treasurer; Standard Oil Co. of California, and H. C. Judd, treasurer; the Mack Manufacturing Co., New York, and the Federal Engineering Co., San Francisco.

Standard Oil of California said in a statement it would appeal the jury's verdict to the United States Supreme Court if necessary. The company accused the Department of Justice of advancing in the case "a new theory of anti-trust law enforcement and one that completely departs from historic business relationships."

Col. Howley Made a General.

BERLIN, March 14 (UP)—Col. Frank Howley, American commander in Berlin, officially became a brigadier general today. Gen. Lucius D. Clay, American military governor in Germany, pinned the star on Howley.

To buy better family apparel buy at NEW YORKER OLIVE near 12th

PLYMOUTH DODGE PARTS
Retail • Wholesale
BOYD-GIOMI MOTOR COMPANY
5836 Delmar FOrest 4040

CAMERAS-EQUIPMENT
EASY TERMS
Freund's
314 N. SIXTH STREET

Don't toe off and get all twisted around. Buy your furniture at Bly-Moss Furniture Co. 3534 Gravois at Grand

First see your Eye Physician, then...
OSTERTAG
Exclusive Opticians for Eye Physicians
Missouri Theatre Bldg., Second Floor
Beaumont Medical Bldg., 3720 Washington Ave.

FILL YOUR WANTS FROM WANT ADS

HOME OF
Fine Cleaning
DRAPERIES AND FURNITURE COVERS BEAUTIFULLY CLEANED
DRESSES, SUITS AND O'COATS
Call For, Delivery Service
CRINER-STEIN CLEANING COMPANY
OFFICE & PLANT 4433 OLIVE FR. 5252
BRANCHES
CHATEAU CLEANERS 2729 Ann PR. 8281
SNYDER CLEANERS 1511 Hamilton EV. 9705
MILE CASH & CARRY 1206 Tamm 1013 S. Taylor

IF YOU NEED CASH TO PAY TAXES, SEE US FOR LOW-COST LOANS
MANUFACTURERS BANK
& TRUST COMPANY
1731 S. BROADWAY • Phone MA. 1230
FRIDAY EVENING HOURS—4:15 TO 8 P. M.

ADVERTISEMENT

Teen-Ager is Jailed, Unaware of Her Crime!

NEW YORK—She was only a high school kid, and she thought she had everyone fooled...until the police came!

Could you blame an unloved, unwanted girl for clutching at a new kind of happiness? Read "I Passed for Twenty", a story that will shock every teen-ager into thinking twice! In April Modern Romances, now on sale. Remember, it's the April MODERN Romances!

It's Refreshment And It's All Value

$1.00 plus deposit at your dealer

Listen to "GLAUDIA"
KSD, 12:30 P. M.

BOTTLED UNDER AUTHORITY OF THE COCA-COLA COMPANY BY
COCA-COLA BOTTLING COMPANY OF ST. LOUIS
© 1949, The Coca-Cola Company

Famous Barr Co.
CLAYTON
We Give and Redeem Eagle Stamps
FORSYTH & JACKSON

CLAYTON STORE HOURS
Mondays and Fridays—
12 Noon to 9 P. M.
Other Days—
9:30 A. M. to 5:30 P. M.

DOUBLE EAGLE STAMPS TUESDAY

Now Open...

Worth Coming Miles to See!

It's Big! It's Beautiful!
It's Complete!
It's a Gardener's Paradise!

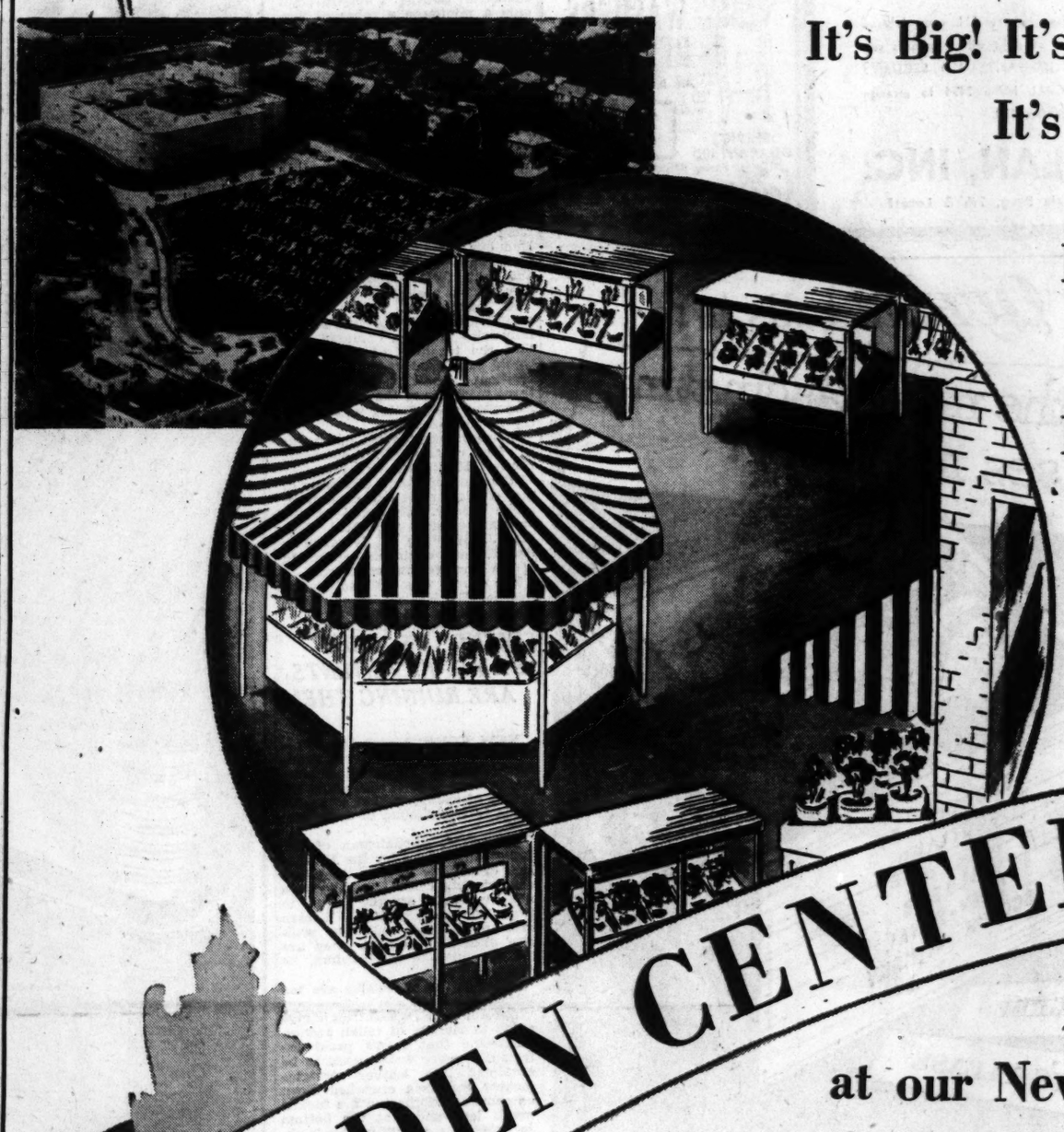

It's the New...

GARDEN CENTER

at our New

CLAYTON STORE

POWER LAWN MOWERS...
See the newest models... such famous makes as Jacobson and Pincor.

HAND LAWN MOWERS...
A dozen different styles and sizes to choose from.

GARDEN HOSE...
Every type and kind; 5/8 and 3/4-inch in plastic and rubber.

FERTILIZERS...
Take your pick... Scotts Turf Builder, Milorganite, Loma, Vigoro, Velvet Green, as well as sheep and cattle fertilizer and peat moss, Vermiculite, lime and bone meal.

GRASS SEED...
Packaged and bulk, including Scott's Corneli, United States Hormone treated.

FLOWER AND VEGETABLE SEEDS...
Ferry's, Mandeville King, Corneli and other famous brands in an endless variety to fill every desire.

TRELLISES...
a complete assortment of ornamental trellises and pergolas to beautify your garden.

INSECTICIDES...
Dormant sprays to use right now and every type of insecticide and fungicide to be used throughout the growing season on trees, plants and shrubs.

GARDEN TOOLS...
An endless variety... spades, forks, rakes, edgers, shears, pruners... in fact everything a gardener could want.

MISCELLANEOUS EQUIPMENT...
Garden carts, hose reels, lawn sprinklers, nozzles, watering cans, fertilizer spreaders, sprayers, wheelbarrows, post hole diggers, etc.

It's just what you have been looking for... a big, beautiful, complete Garden Center... just a few minutes from anywhere in the County and West End St. Louis! This new Garden Center is located at the East end of the Parking Lot of our Clayton Store... with its own separate building housing garden tools, etc., with the shrubbery, trees, evergreens, and plants, all outdoors under attractive trellised canopies and gayly striped awnings! You can drive right up in your own car... browse around and make your selections... put them in your car and be home ready to go into action in a few minutes. You'll like it, we know... so make it a point to visit it. Listed below and at left are some of the features you'll find when you come...

...AND IF YOU NEED ADVICE... JUST ASK FOR IT!

See our collection of acclimated Evergreens... low growing varieties such as Juniper Pfitzers, tall growing Spiney Greek Junipers, Globe and Upright Arborvitae, Black Hill Spruce, Norway Spruce, Retanspora Juniper and many other varities... all balled and burlaped, ready to plant.

See our collection of Rose Bushes, all fully acclimated stock... 19 Patented Varieties as well as many other types. All hardy, field grown bushes and climbers at money saving prices.

See the big assortment of shrubs: Forsythia, Spirea, Honeysuckle, Snowball, Lilac, and dozens of other varieties, too numerous to mention.

See the wonderful assortment of trees, shade varieties, as well as all popular fruit trees, yes, even rose trees and white flowering dogwoods.

A Typical Value!... Field-Grown

Extra Large Rose Bushes

Heavy, well-branched stock, choice of three collections. 5 in bundle 2.98

COLLECTION A	COLLECTION B	COLLECTION C
1 Talisman	1 Red Rose	3 Red Radiance
1 Etoile De Hollande	1 Pink Rose	2 Pink Radiance
1 Editor McFarland	1 White Rose	
1 Ami Quinard	1 Yellow Rose	
1 Luxembourg	1 Two-Tone Rose	

Above Roses Also Available Downtown, Eighth Floor

An Unusual Feature!... Hardy Acclimated Flame Azaleas

Grown in Missouri, freshly dug, balled and burlapped, and ready to plant. Will bloom this spring, 2 to 4 foot size. 3.98

Garden Center—East End of Parking Lot—CLAYTON

Mail Orders Filled—For Telephone Orders Call GA. 4500

CLAYTON—12 Noon to 9 P. M. Mondays and Fridays, 9:30 A. M. to 5:30 P. M. Tuesdays, Wednesdays, Thursdays and Saturdays.

MAYTAG
GENUINE PARTS—FACTORY SERVICE
Free Estimates—All Work Guaranteed
Factory Trained Mechanics
For 20 Years Exclusive Maytag Dealer
POOLE WASHER CO.
1107 N. GRAND NE. 1700

NAVY ENGINEER KILLS SELF

WASHINGTON, March 14 (UP)—Capt. John W. C. Brand, noted naval aeronautical engineer, shot and killed himself Saturday at his home. He was 46 years old.

A note addressed to his wife indicated he had been despondent over his work. Brand was assistant chief of materials and service at the Navy Bureau of Aeronautics here.

Dial CE. 7408 for Estimator
And Have Your Furniture
RE-UPHOLSTERED
AT HELLRUNG'S
9TH AND WASHINGTON
We Give and Redeem Eagle Stamps

$121,698,852 PAID FILIPINOS

MANILA, March 14 (AP)—The United States-Philippines war damage commission has settled 644,433 claims against the United States Government by Filipinos for damage sustained during the Japanese war.

About 610,000 claims remain to be settled. Payments to date total $121,698,852.

Phone
DELMAR 6600
FOR RUG CLEANING
Lincoln Carpet Co.
MARION C. HARTENBACH

COMBED YARN
BRIEFS
Watch for our daily special
3 PAIR $1
THE SURPLUS Stores
In St. Louis 725 CHOUTEAU
In Granite City, 19th and Niedringhaus

GET OUT OF DEBT
THE BUDGET PLAN will arrange to pay ALL your debts—starting now. YOU can get out of debt with payments you can afford. NOT A LOAN COMPANY. NO SECURITY OR ENDORERS REQUIRED. CALL MAin 2434 to arrange a personal interview. Strictly confidential.
BUDGET PLAN, INC.
315 No. 7th St. Over Katz Drug, 7th & Locust

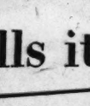
ELECTRIC
WASHERS
REPAIRED
All Makes or Ages
FREE
ESTIMATES, PICK-UP AND DELIVERY
SERVICE GUARANTEED
Phone CHestnut 9220
Brandt's 904 PINE
Serving the Home Electrically Since 1886

ARMED FORCES OPEN MOBILIZATION SCHOOL

Course Here to Train Leaders for Economic Planning in Event of War.

The armed forces want as many persons as possible trained in mobilization and planned economy so that the United States can be prepared at all times for war, Lt. Gen. Stephen J. Chamberlin, commander of the Fifth Army, said today at the first session of a two-week economic mobilization course at Soldiers' Memorial.

About 115 reserve officers and 145 representatives of 120 St. Louis industries attended. The course, sponsored jointly by the Fifth Army, Ninth Naval District and Tenth Air Force, is being taught by a team of instructors from the Armed Forces Industrial College, Washington, D.C.

Gen. Chamberlin told the group the courses were being held in industrial centers throughout the country because the Armed Forces Industrial College is able to train only a minimum number of persons. The college was set up in 1924 as a result of lessons learned in World War I, he said, and the present expansion was begun in 1947 when the first team of instructors was sent out.

"If any nation with war-like tendencies is convinced that we have industry and manpower ready to meet an attack, there will be no attack on this country," Gen. Chamberlin said. "Thur far our present preparedness has prevented one of our former allies from taking more offensive steps. Had our enemies in the last two wars known that we could hold out until full mobilization, they would have hesitated to attack."

R. Adm. L. S. Sabin, deputy commandant of the Armed Forces Industrial College, pointed out that the teaching of the course would be a good example of "unification at work." He said all three members of the armed services were co-operating with industry in the program.

A welcoming address was made by Mayor Aloys P. Kaufmann. Herbert M. Ramel, vice president of the Ramsey Corp., chairman of the civilian selection committee, spoke briefly. Chairman of the opening session was Maj. Gen. Lief J. Sverdrup of Sverdrup & Parcel, Inc., engineers, chairman of the arrangement committee.

The course was outlined by Col. George E. Keeler Jr., of the United States Air Force.

ELLERY QUEEN calls it:
...one of the most fascinating cases in history!
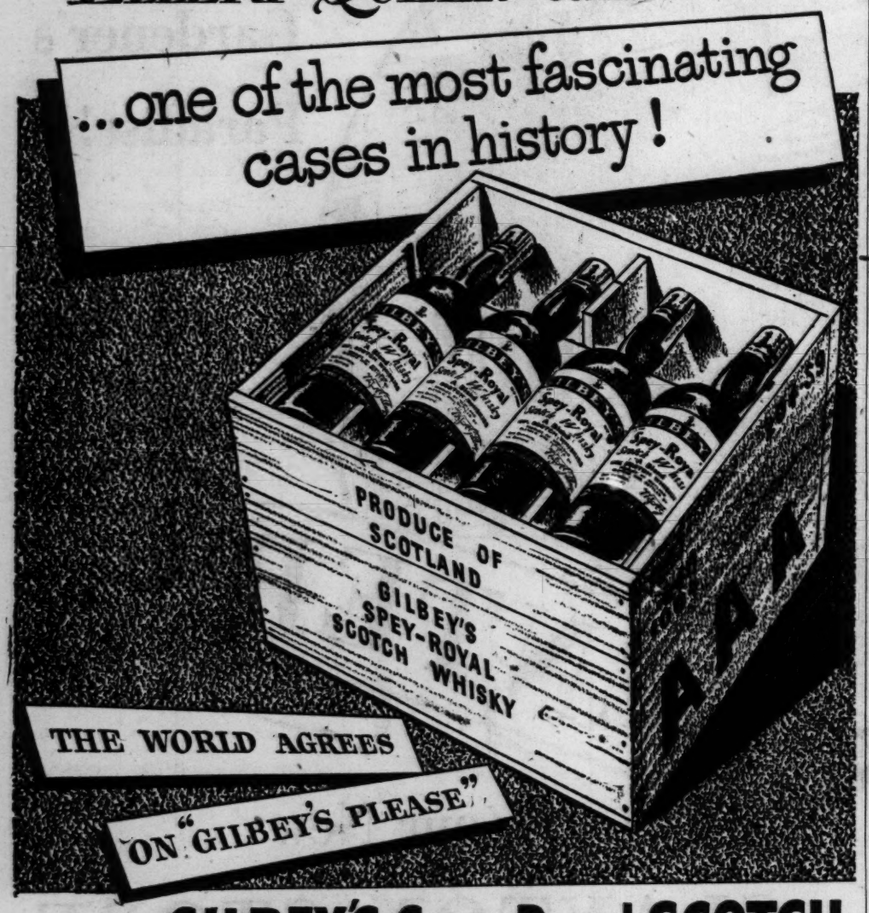

THE WORLD AGREES
"ON "GILBEY'S PLEASE"
GILBEY'S Spey-Royal SCOTCH
National Distillers Products Corp., N.Y., N.Y. Gilbey's Spey-Royal Blended Scotch Whisky 86.8 Proof 100% Scotch Whiskies

FRIEND OF FEET SAYS PAVEMENTS ARE RUINING THEM

NEW YORK, March 14 (UP)—Life would have a lot more bounce for George J. Fitzgerald if sidewalks were padded with about six inches of sponge rubber so people could traipse around in their bare feet.

Fitzgerald, co-chairman of the American Society for the Prevention of Cruelty to Feet, said that contact with cement, cobblestones and asphalt is sending people to their old easy chairs. Women are swaybacked and men walk like ducks, all because they are too squemish to go barefoot, he declared.

"Besides, the sidewalks are too hard," he added.

The A.S.P.C.F., which tries to give a lift to victims of fallen arches, maintains that man's pedal extremities never were meant to be crammed into leather straightjackets and then crunched down on cement. Mother nature tucked man's legs under at the bottom so he'd have a built-in shock absorber to bear the brunt of his heavy tread, the A.S.P.C.F. claims, but pumps and pavement have all but destroyed her footwork.

"Padded shoes might be nice," Fitzgerald said, "but padded sidewalks would be nicer, especially for barefoot strolls on hot summer evenings."

MARSHALL PROMISES TO TRY TO REUNITE SOLDIER AND WIFE

SANFORD, N. C., March 14 (UP)—Gen. George C. Marshall has promised to do whatever he can to help a worried soldier on Okinawa who wants to come home to his wife and two children in their lonely cabin home near here.

Red Cross officials disclosed yesterday that the retired Army chief of staff and former Secretary of State drove here last week from his winter home in Pinehurst, N. C., to talk with the soldier's wife. He had received a letter from the soldier, who said he had re-enlisted after the war thinking he would be stationed at Fort Bragg, near his family.

The wife, whose name was withheld, poured out her problems to Marshall and then became "scared half to death when she found out whom she was talking to," the Red Cross official said. "The General ended up by promising her he would do whatever he could to help."

BOY FLEES FROM STOLEN AUTO

A boy about 16 years old leaped out of a stolen automobile and fled yesterday, after the machine had struck the rear of a tractor-trailer at Spring and Chouteau avenues.

The automobile, owned by Louis Gerli, 5424 Botanical avenue, had been stolen two hours earlier from a lot in the rear of Gerli's restaurant, 1619 Clark avenue. James Morgan, driver of the tractor-trailer, said the boy, who had been driving the machine, ran south on Spring after the collision. The hood and grill of the machine were damaged.

ADVERTISEMENT
Do DENTAL PLATES Rock, Slide or Slip?
FASTEETH, an improved powder to be sprinkled on upper or lower plates, holds dental plates more firmly in place. Do not slide, slip or rock. No gummy, pasty taste or feeling. FASTEETH is alkaline (non-acid). Checks "plate odor" (denture breath). Get FASTEETH at any drug store.

FEEL DULL BECAUSE YOU NEED A LAXATIVE?
then try 'all vegetable'
DR. EDWARDS' OLIVE TABLETS

Tuesday SALE
Save UP TO $70 OFF Original Prices
OPEN MONDAY NITE TO 9

BRAND-NEW Apex WASHER
Regular $99.95
Tomorrow ONLY $69
LONG EASY PAYMENTS
OPEN MONDAY NITE TO 9
BRAND-NEW BENDIX
FULLY AUTOMATIC HOME LAUNDRY
Model S-101
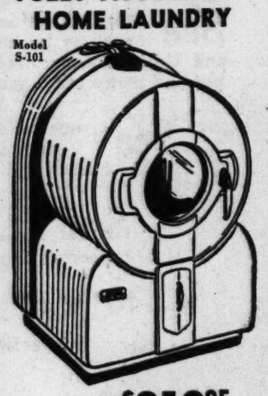
Regular $219.95
TRADE-IN $40.00
$179.95 With Your Old Washer in Trade
LONG EASY PAYMENTS
Ther 1946 Model 200C
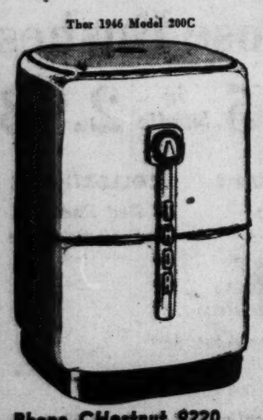
BRAND-NEW Thor AUTOMAGIC WASHER
WASHES! RINSES! DRIES!
NO HANDS IN THE WATER
Regular $199.95
$129
LONG EASY PAYMENTS
OUR DISPLAY INCLUDES
Maytag Thor Apex
MOLA—HAAG—EASY
UNIVERSAL—BENDIX—ABC
WHIRLPOOL—HOTPOINT
TRADE IN Your Old Washer
Phone CHestnut 9220
Serving the Home Electrically Since 1886
SATISFACTION GUARANTEED
Choose any washer. If not satisfied, we will exchange it for another make within 30 days.
Brandt's 904 PINE

Famous-Barr co.
Downtown · · · · Clayton
6th & Olive Forsyth & Jackson
Double Eagle Stamps Tuesday

Sale!
Save 30.50 to 44.50
on every one you buy
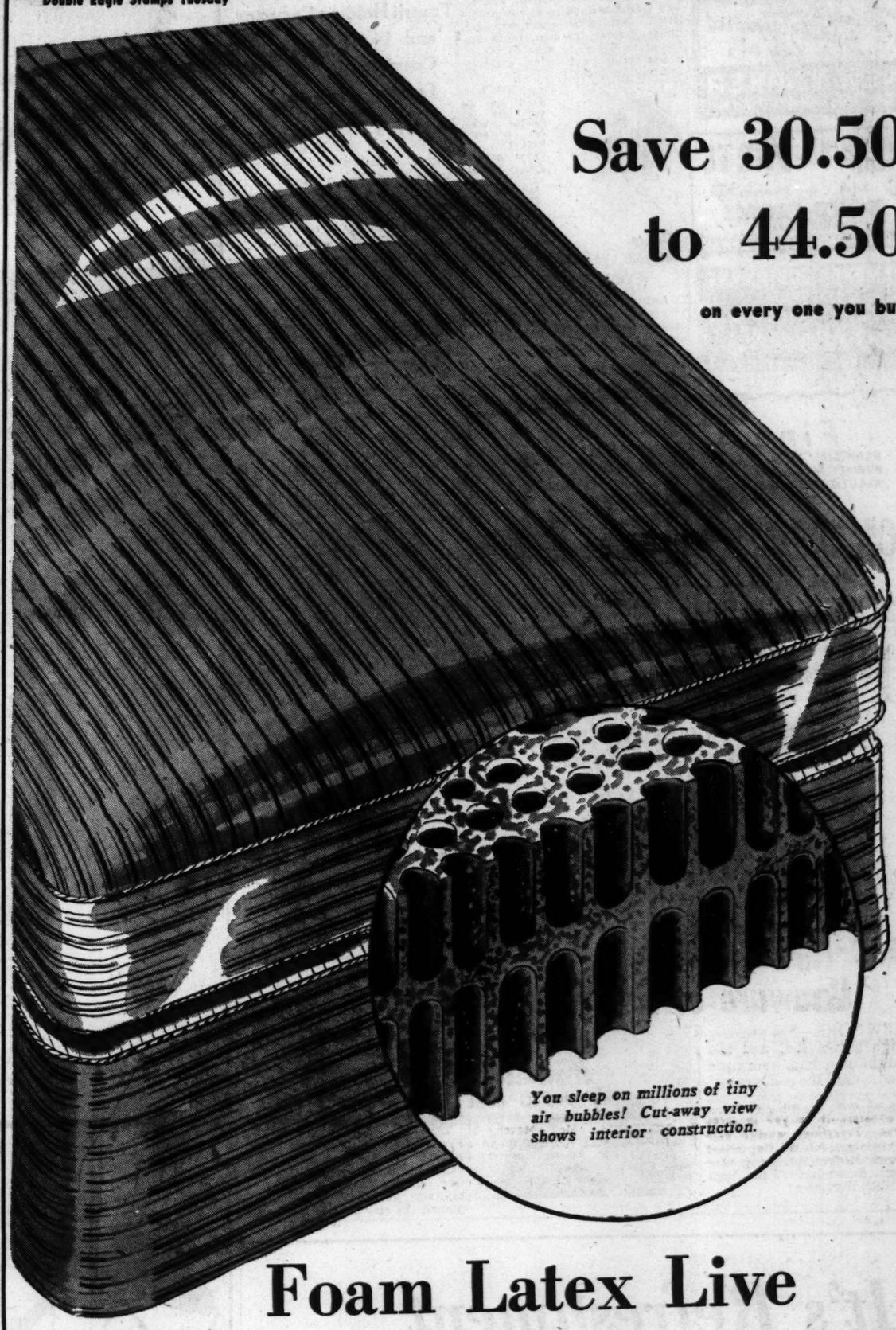
You sleep on millions of tiny air bubbles! Cut-away view shows interior construction.
Foam Latex Live
Rubber Mattress
In two thicknesses . . . 3 inches and 4½ inches
3-INCH THICKNESS
79.50 twin size
89.50 full size
$49
4.90 DOWN, Balance 5.12 Monthly
(Includes Small Service Charge)
Missouri Sales Tax Collected at Time of Purchase
4½-INCH THICKNESS
89.50 twin size
99.50 full size
$55
8.25 DOWN—Balance 5.43 Monthly
(Includes Small Service Charge)
Missouri Sales Tax Collected at Time of Purchase
Matching 10-inch Box Spring, Twin or Full Size, 39.50
Sale Begins Tuesday DOWNTOWN and CLAYTON
When we say all foam rubber, we mean just that . . . you've slept on them in Pullmans in America's leading hotels . . . and you've heard plenty about these wonderful mattresses . . . so they need no introduction to you! You've probably thought such luxury was too costly. . . . but not at Famous-Barr Co.! The last word in sleeping comfort is here NOW at the price of ordinary mattresses! Just imagine what it's like to sleep on millions of air cells that give you the most natural support you can get! It's like floating on air. And remember, foam rubber is non-allergic, insulated against winter cold and summer heat! Keeps its shape, never sags, never needs turning! Tuesday ... make this luxury yours, but hurry! Quantities are limited!
Extra! For Added Comfort! 11.95 Foam Latex Pillows, Ea. 8.95
Mail Orders Filled—For Phone Orders, Call GA. 4500
Famous-Barr Co.'s Furniture—DOWNTOWN, Tenth Floor CLAYTON, Third Floor
STORE HOURS: Downtown—9 A.M. to 5:15 P.M.
CLAYTON—12 Noon to 9 P.M. Mondays and Fridays, 9:30 A.M. to 5:30 P.M. Tuesdays, Wednesdays, Thursdays and Saturdays

Boy Throwing Wire Electrocuted.

KANSAS CITY, Mo., March 14 (AP) — Fourteen-year-old Harry David Proctor was electrocuted yesterday when he threw a copper wire tied to a stone over a power line in a Clay county suburb.

"Keep Regular" Pleasantly!

Try the laxative millions have made their favorite!

More people use Ex-Lax than any other laxative—it does such a good job in such a *pleasant* way! *Tastes good*—like delicious chocolate. *Acts good*—gently, thoroughly. Try *dependable* Ex-Lax when you or the children need relief. *Still only 10¢.*

When Nature "forgets"—remember

EX-LAX

THE CHOCOLATED LAXATIVE

HILL-BEHAN *has* **SCREEN STOCK**

PIANOS

Kimball-Wurlitzer

$49 DELIVERS

A Brand-New Spinet Piano

LUDWIG MUSIC HOUSE

709 Pine St. 3535 So. Grand

BEST CLEANING MEANS FINE CLEANING

3 PLAIN GARMENTS Best CLEANERS $2

FREE Pick-up & Delivery

LA. 0777

1624 TOWER GROVE

Entertainment for YOUR PROGRAMS

RENT MOVIES from SWANK

Sports reels, travels, musicals, adventure, for clubs etc.

16mm sound

SWANK MIDWEST HOME HEADQUARTERS

614 N. SKINKER PArkview 3630

Family Wash

18 lbs., 1.98

Regardless of how well you are equipped IT DOES NOT PAY to do the family wash at home.

Sun or rain we will call for it and return it to you in three days. Everything washed pure and clean. All the flat pieces beautifully ironed. The remainder dry.

If you wish you may also have the shirts ironed for 14c each.

Hollis E. Suits

Family Laundry

CEntral 8177 Kirkwood 2554

U.S. SENTENCES 8 EUROPEANS TO PRISON AS SPIES

Military Commission at Munich Decrees Terms Ranging From One to 18 Years.

By RICHARD K. O'MALLEY.

MUNICH, Germany, March 14 (AP) — Eight Europeans were found guilty of espionage today by a United States military commission which sentenced them to prison terms ranging from one to 18 years.

The court sentenced Robert Kruse, 44-year-old German, convicted of giving information on the port of Bremen to the Czechoslovak intelligence service, to 18 years. A similar sentence was imposed on Adolf Frank, who crossed the Czech border with United States military information.

The three women defendants were sentenced as follows:

Edith Dittrich, 25-year-old Czech, nine years; Gertie Doerre, 26-year-old Sudeten German, 12 years, and Marie Hablik, 37-year-old Sudeten German, seven years.

Franz Baier, 35-year-old German, was sentenced to eight years.

The court sentenced Egon Richter, 23, to one year. Richter gave himself up and admitted that he worked for the Czech intelligence service.

Walter Friedrich, 32, a Sudeten German and one-legged spy courier, was sentenced to eight years.

The court deliberated two hours.

The Doerre woman earlier told the court she was forced to espionage by beatings and death threats. She admitted working for the German gestapo in 1942, and for the German security police in occupied Norway.

BLASSIE PLEDGES SUPPORT TO DEMOCRATIC NOMINEE

Nicholas M. Blassie, president of Local 88, AFL Meatcutters' Union, who was defeated for the Democratic nomination for Mayor in last Friday's primary election by Joseph M. Darst, yesterday pledged his support in the April 5 municipal election to the Democratic candidates for election.

Although expressing his disappointment at the small vote cast in the primary election, Blassie said: "I will continue to work for the party and do what I can to keep it the dominant party of the plain people of this country and have it represented by qualified, sincere and honest men, who will fight to keep the party clean, progressive and free of ruinous machine control.

"In that spirit I will support the party ticket in April, and in that spirit I ask those who supported me to do the same."

U. OF MO. PROFESSOR RESCUED FROM HIS BURNING HOME

COLUMBIA, Mo., March 14 (AP)—Columbia firemen found a University of Missouri professor unconscious in his burning home when they responded to a fire alarm yesterday.

The professor, Dr. Chesney Hill, of the political science department, was taken to the university hospital. His condition was reported satisfactory.

Fire Chief Tom Walden thinks the fire started in a chair in a downstairs room of Hill's home, perhaps from a cigarette. Hill was on the floor of an upstairs bedroom when firemen arrived.

THREE GROUPS OF PETROLEUM SCIENTISTS MEETING HERE

Problems involved in discovery and development of new oil and gas reserves for the United States will be discussed by several thousand petroleum experts who gathered in St. Louis today for a four-day meeting at Hotel Jefferson.

The American Association of Petroleum Geologists, the Society of Economic Paleontologists and Mineralogists and the Society of Exploration Geophysicists are holding a joint annual meeting, to be followed by a two-day field trip to examine rock outcrops on both sides of the Mississippi river between St. Louis and Cape Girardeau.

The first joint session will be held tomorrow at 9 a.m. At that time Dr. Sherman A. Wengrad of the University of New Mexico will receive an award for the best geological paper published during the year. Certificates of honorary membership will be presented to George C. Chester of San Francisco and Prof. Francis M. Van Tuyl of the Colorado School of Mines.

SPECIAL 35th ANNIVERSARY RATES

ARTHUR MURRAY 10 to 20% OFF

327 No. Grand LU. 8306 • 316 No. 6th CH. 3295 • 7742 Forsyth CA. 4145

G-E REFRIGERATORS

Full 8-Ft. Size ONLY — — — $38.85 Down

Community Appliance Co.

Open Friday and Saturday 'Till 9

3627 S. GRAND GR. 8548

ADVERTISEMENT

Eyes Tired?

Here's prompt relief! Bathe eyes with Lavoptik. Burning, inflammation, soreness, tired feelin'n, itching from local irritations all relieved. Cools, soothes, refreshes or money refunded. 30 years' success. Praised by thousands. Get Lavoptik today. (Eye-cup included.) At all druggists.

See Site-Pannell before you buy

TELEVISION $169.95 Up

Free Installation on Inside Antenna

SITE PANNELL APPLIANCE MART

3858 Market St. FR. 1690

FILL YOUR WANTS FROM WANT ADS

IMMEDIATE DELIVERY

FOLDING CHAIRS

WOOD AND STEEL

NATIONAL CHAIR CO.

412 N. 4th St. CE. 0144

MIGHTY FAST RELIEF in

RHEUMATIC ACHES-PAINS

RUB ON MUSTEROLE

FIRST STEP to security

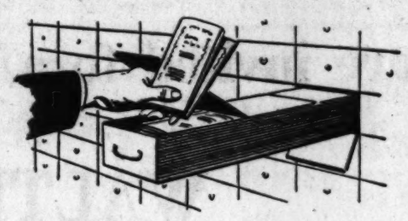

Why take chances with your important papers and valuables? For less than two cents a day you can have the protection of a safe deposit box at "The First National Safe Deposit Company" where they will be protected from fire, theft or prying eyes. Why not rent a box—*soon?* FIRST NATIONAL SAFE DEPOSIT COMPANY, Broadway, Locust & Olive Streets.

FIRST NATIONAL SAFE DEPOSIT COMPANY

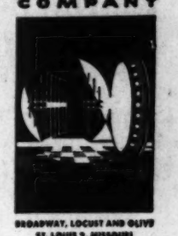

BROADWAY, LOCUST AND OLIVE ST. LOUIS 2, MISSOURI

Famous-Barr co.

Downtown · · · · Clayton

6th & Olive Forsyth & Jackson

DOUBLE EAGLE STAMPS TUESDAY

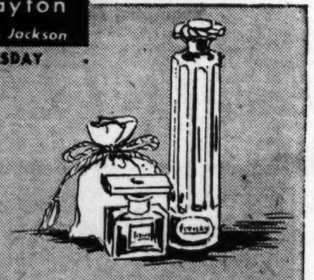

Sale!

Starting Tuesday

Save 50% to 75% on

Corday's "Frenzy"

Cologne, Toilet Water, Perfume

Here are values you simply can't afford to miss! Because, this famed perfumer must discontinue the trade name "Frenzy", and the inventories must be disposed of, we can offer you these amazing buys. You'll want to buy for gifts and for yourself at this tremendous saving!

Perfumes

10.00 size — — — — — — — — — — — 3.50
18.00 size — — — — — — — — — — — 6.00
35.00 size — — — — — — — — — — — 10.00
65.00 size — — — — — — — — — — — 16.50

Toilet Water

3.50 size — — — — — — — — — — — 1.75
4.25 size (with atomizer) — — — — 2.15
10.00 size — — — — — — — — — — — 5.00

Eau de Cologne

4.50 size — — — — — — — — — — — 2.25
2.50 size — — — — — — — — — — — 1.25

All plus Fed. Tax

Mail Orders Filled
For Phone Orders, Call GA. 4500

Famous-Barr Co.'s Toiletries—DOWNTOWN, Main Floor CLAYTON, Main Floor

Daily Double . . .

2 Barbara Gould Lipsticks & Applicator

1.00 Plus Federal Tax

Terrific value . . . smooth, creamy Barbara Gould lipsticks in 2 exciting shades . . . bright orchid and coral flame.

Mail Orders Filled
For Phone Orders, Call GA. 4500

Famous-Barr Co.'s Toiletries, DOWNTOWN, Main Floor CLAYTON, Main Floor

Strap happy casuals! Hollywood SCOOTERS from Paragon Shop

Animated cross-strapped casuals . . . smoothly designed in soft leather that spells comfort. Pick a pair for spring in red, green, cocoa or black — — — — — — — — **6.95**

Mail Orders Filled—Phone Orders Call GA. 4500

Famous-Barr Co.'s Paragon Shoes—DOWNTOWN ONLY, Fifth Floor

Offered again! This full skirted gown in a new design by Lady Doretta

The Dancing Girl gown that fits like a formal. With a new eyelet trimmed neckline, but your favorite full skirt, 4½ yards wide. Made of cotton batiste . . . pink or blue on white; sizes 34 to 40 — — **2.98**

Mail Orders Filled—Phone Orders Call GA. 4500

Famous-Barr Co.'s Lingerie—DOWNTOWN, Fifth Floor CLAYTON, Main Floor

Famous-Barr co.

Downtown · · · · Clayton

6th & Olive Forsyth & Jackson

Double Eagle Stamps Tuesday

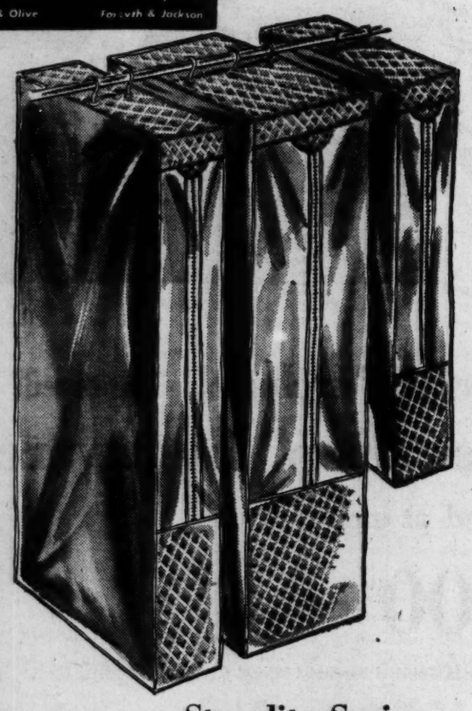

Stagalite Spring Garment Bag Ensemble

Set of 3 **5.00**

Stagalite plastic garment bags with quilted top and bottom. Jumbo size holds up to 16 garments, one 8-garment size bag and one suit bag for men or women. Blue, rose, green, or satin tone colors.

Mail Orders Filled. For Phone Orders Call GA. 4500

Famous-Barr Co.'s Notions—DOWNTOWN, Main Floor CLAYTON, Main Floor

Store Hours: DOWNTOWN—9 A. M. to 5:15 P. M. CLAYTON—12 Noon to 9 P. M. Mondays and Fridays—9:30 A. M. to 5:30 P. M. Tuesdays, Wednesdays, Thursdays and Saturdays

Sensational Sale! Famed Make

Airplane Luggage

Regularly 27.50 to 59.50

Starting Tuesday

½ price

Hurry . . . hurry! This is one of our most spectacular sales in years! A nationally known maker has discontinued his de luxe line of woven striped canvas luggage . . . we offer it to you at half price! Beautifully made . . . with basswood body, closely woven 2-ply canvas with orange and green stripe and top-grain cowhide bound long way. Each piece has solid brass locks, steel hinges, top-seam leather handle, beautiful lining, pocket and tie tapes. Quantity is limited, and mail and phone orders are subject to prior sale!

27.50 *Top Handle Train Case* — — — — — 13.75
32.75 *26-In. Pullman Case* — — — — — — 16.38
39.50 *Women's 21-In. Wardrobe* — — — — 19.75
27.50 *21-In. Travel Case* — — — — — — — 13.75
35.00 *18-In. Hat & Shoe Case* — — — — — 17.50
45.00 *16-In. Fitted Case* — — — — — — — 22.50
59.50 *29-In. Jackknife Wardrobe* — — — — 29.75

All Plus Federal Tax

Monogramming without charge. Please allow 1 week for delivery.

Mail Orders Filled. For Phone Orders, Call GA. 4500

Famous-Barr Co.'s Luggage Dept.—DOWNTOWN, Ninth Floor Also Center Aisle Second Floor CLAYTON, Third Floor

STORE HOURS: DOWNTOWN — 9 A. M. to 5:15 P. M. CLAYTON — 12 Noon to 9 P. M. Mondays and Fridays, 9:30 A. M. to 5:30 P. M. Tuesdays, Wednesdays, Thursdays and Saturdays.

Famous-Barr co.
Downtown · · · · Clayton
6th & Olive Forsyth & Jackson

DOUBLE EAGLE STAMPS TUESDAY

You are invited to a Showing of

WALTER WILSON *Ceramics* from California

WITH EXQUISITE FLOWERS FLOWN TO ST. LOUIS FROM HAWAII!

Ching-Ho, 3.50 *Mei-Ling, 3.50*

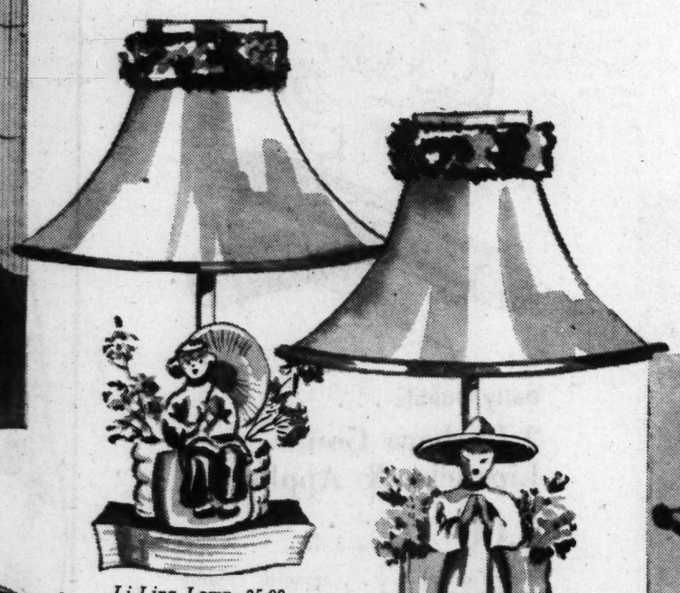

Li-Ling Lamp, 25.00

Lu-Chen Lamp, 25.00

An inspirational treat is in store for you who love flowers and flower arranging. Under the direction of Mr. Wilson's personal representative, his charming Chinese figurines and lamps are combined with exotic blossoms from Hawaii to create unusual and striking flower effects for spring! And California pottery is as essential to flower fashions this spring as fine fabrics are to fashions in dress! You'll find ideas galore for your own flower arrangements in this impressive collection. Ceramics are priced from — **3.50** to **75.00**

Famous-Barr Co.'s Treasure Shop—DOWNTOWN, Sixth Floor
Also an Interesting Collection at CLAYTON, Main Floor

Pagoda Lamp, 75.00

Mai-Hwa, 4.00 *Mai-Chen, 4.00*

Li-Ling, 6.00 *Lu-Chen, 6.00*

Ming Po, 3.50

Be Sure to Attend the

Greater St. Louis Flower and Garden Show

Through March 20—10 A. M. to 10 P. M.

Kiel Auditorium **Exposition Hall**

½-Price Sale! Brand-new 1948-49 Majestic Combinations

STARTING TUESDAY, DOWNTOWN AND CLAYTON

249.95 Majestic "Devonshire"

124.95 *New Low Terms!* **18.75 DOWN,** *balance 5.60 monthly* (Includes small service charge) Mo. Sales Tax Collected at Time of Purchase

An entirely new note in furniture artistry! Four full swing-back doors with leathered panels embossed with 24k gold discloses richly toned FM-AM console radio, automatic record changer and ample record storage. Majestic Noise Gate filters out all unwanted noise! Mahogany veneers!

325.00 Majestic "Westminster" Console

Modern mahogany-finished 4-door console with FM-AM radio and automatic phonograph. Now _____ **162.50**

269.95 Majestic Combination

134.95 *New Low Terms!* **20.25 DOWN,** *balance 6.04 monthly* (Includes small service charge) Mo. Sales Tax Collected at Time of Purchase

A traditional masterpiece in mahogany or blond with four full swing-back doors hand-tooled with 24k gold embossing around the shaded leather panels. Majestic Noise Gate to assure smooth reception. Opened doors reveal FM-AM radio, automatic phonograph and record storage.

219.95 Majestic "York" Console

Superbly toned AM-FM radio and automatic record changer in a beautiful mahogany period cabinet. Now _____ **109.95**

Other Majestic Automatic Combinations, 1 and 2 of a kind, **Less ½**

Special! 10—119.95 Majestic Export Table Models, now only **44.95**

Limited Quantities!

Famous-Barr Co.'s Radios and Television
DOWNTOWN, Eighth Floor—CLAYTON, Third Floor

Special Purchase! Imported "Raindrop" Stemware

priced at only

1.00 *each*

Available in Goblets! Sherbets! Wines! Cordials!

A rare find indeed! The unusual design of these sparkling glasses is delightfully different. You'll be amazed at their exquisite clarity . . . and the way the crystal captures the light . . . causing it to sparkle like a rare jewel. Think how they'll flatter your own lovely table settings and what impressive gifts they'll make. Choose either the amber or clear crystal, both have the clear crystal "Raindrop" ball foot. Only through a special purchase can we sell them at this low price!

Mail Orders Filled—For Phone Orders, Call GA. 4500

Famous-Barr Co.'s Glassware—DOWNTOWN, Seventh Floor
CLAYTON, Third Floor

STORE HOURS: DOWNTOWN — 9 A. M. to 5:15 P. M. CLAYTON — 12 Noon Mondays and Fridays, 9:30 A. M. to 5:30 P. M. Tuesdays, Wednesdays, Thursdays and Saturdays.

Editorial Page Daily Cartoon

EDITORIAL SECTION

ST. LOUIS POST-DISPATCH

Society—Wants Sports—Markets

PART TWO — ST. LOUIS, MONDAY, MARCH 14, 1949 — PAGES 1—12B

BUSINESS OUTLOOK

Setback in Business Dampening Optimism of Some Economists Who Predicted Stability Through Year

Survey Discloses General Lowering of Expectations on Wholesale Prices — Only 21 Per Cent Stand Pat, 79 Per Cent Cut Estimates.

By J. A. LIVINGSTON

THE setback in business which has been under way for several months has not taken economists by surprise, exactly, but it has made them somewhat more conservative—somewhat more pessimistic—on the outlook for the rest of 1949. Three months ago, 59 per cent of the economists who answered my year-end questionnaire felt production would remain relatively stable throughout 1949. Today that proportion is down to 44 per cent.

The increase in layoffs, the sharp drop in commodity prices and the persistent decline in department store sales have prompted a fairly general lowering of sights, even among those who expected a decline.

One economist put it this way: "You will note that I'm forecasting everything lower than I did in your year-end poll. This is because the process of readjustment has speeded up considerably."

Only 21 Per Cent Stand Pat.

Only 21 per cent of the economists were willing to stand pat on their earlier estimates of what would happen to wholesale prices; 79 per cent revised their forecast downward.

On unemployment, only 30 per cent stood pat, 70 per cent decided that an upward revision was in order.

The following table shows the percentage of economists who responded optimistically, pessimistically, or imperviously to recent events, in revising their judgments on four basic factors:

	—Response—		
Factors.	**Opt.**	**Pess.**	**Imp.**
Production	3%	52%	45%
Wholesale prices	..	79	21
Unemployment	..	70	30
Stock prices	12	24	64

Investment economists are a bit happier about the stock market than they were three months ago. This explains the upward revision in the table. They reason that the market has been anticipating a business readjustment ever since the break in September 1946. Now the readjustment is here. Therefore, bad news overhanging the market is getting out of the way.

Paradoxically, although the investment men are optimistic about stock prices, they are most pessimistic about business. Perhaps they feel the stock market has discounted a lot.

Majority Optimistic.

As yet, only a minority expects the postwar boom to deteriorate into a serious readjustment. Surprisingly, economists are more optimistic today than in December 1947, notwithstanding the facts that the postwar economy is a year older, that industrial inventories are higher, and that the most urgent wartime demand for clothing, housing, automobiles, and other consumer durable goods has been met.

Here is the way the economists vote today as against three months ago, and a year ago:

Forecast*	**To-day**	**Dec. '48**	**Dec. '47**
Recession — decline of 10% or more	15%	15%	33%
Minor drop— 5% to 10%	41	26	28
Relative Stability—less than 5% either way	44	59	39

***Of Industrial Production.**

As a group, economists representing labor unions are most optimistic. They expect that unemployment will decline from now to the end of the year. They expect production, prices and stock quotations to advance.

This may explain President Truman's insistence on standby price controls and higher tax rates to ward off inflation. As the result of the election, labor is supposed to have a pipeline to the White House.

If 1949 develops in accord with the consensus, it will be anything but a poor year. The total value of goods and services will decline from recent levels of 265 billion dollars to 244 billion dollars, which would be the second best year in history. Half the decline is due to lower prices, half to a 4 per cent drop in industrial production.

Cost of Living Coming Down.

Both wholesale prices and the cost of living are expected to be down 4 per cent by December. That would mean a 6 per cent decline in living costs from the peak in September.

Department store sales—in dollars—are due to slip, but largely because of prices. Physical volume should hold at recent levels.

Unemployment is "slated" to rise from 3,220,000 to 3,500,000, but two economists estimate 5,000,000 unemployed by December.

Stock traders can look forward to another year of marking time. The Dow-Jones average of industrial stocks, now around 175, will wind up around 170. U. S. Steel and General Motors common stocks also will be off a bit. Ditto for bond prices; interest rates on bonds and commercial paper are forecast to go up.

Prices received by farmers are expected to drop from an index of 258 to 246, but here the inference is that the price readjustment has been largely completed.

The federal cash surplus will decline from the current level of nearly seven billion dollars in the last twelve months to about one billion.

Assumably, the economists don't expect President Truman to get the tax boost he is asking for.

Consumer credit—no doubt because of easier installment terms and continued high sales of autos—is due to rise; but exports, probably because European countries are becoming more self-sufficient, are expected to decline.

The economists consider that residential building still has oomph. They expect a substantial pickup in contract awards from the low level of January.

One general observation is in order: The forecasters are uncertain. They are not sure whether the decline is gaining momentum or is about to lose speed.

One economist wrote, "We are riding along with our previous forecast until something decisively indicates a revision is in order. We have seen some of those little clouds no bigger than a hand—you know the kind—but nothing more."

By and large, the economists count on (a) high federal expenditures on armament, (b) rising state and local government expenditures on public works, and (c) a high level of residential and industrial construction to arrest a decline.

And, they expect that if large-scale unemployment threatens, the Federal Government will step in with public works of its own to prop the economy.

List of Economists Contributing to Livingston's Symposium.

Following is a list of the economists who contributed to Livingston's symposium:

Adolph Abramson, SKF Industries; Willard D. Arant, Swift & Co.; C. Canby Balderston, dean, Wharton School, University of Pennsylvania; Edward G. Bennion, Standard Oil Co. (New Jersey); Donald F. Bishop, investment counsel, Philadelphia.

Ewan Clague, commissioner, Bureau of Labor Statistics; Robert Coltman, vice president, Provident Trust Co., Philadelphia; Edwin B. George, Dun & Bradstreet, Inc.; Peter Henle, American Federation of Labor; Joseph K. Heyman, Joseph K. Heyman Co., Atlanta; James F. Hughes, Auchincloss, Parker & Redpath, members of the New York Stock Exchange.

A. D. H. Kaplan, Brookings Institution; Dexter M. Keezer, McGraw-Hill Publishing Co.; Richard L. Kozelka, dean, School of Business Administration, University of Minnesota; Richard O. Lang, S. C. Johnson & Son, Inc.; Glenn G. Munn, Paine, Webber, Jackson & Curtis, members of the New York Stock Exchange.

Robert R. Nathan, Robert R. Nathan Associates, Washington; Louis J. Paradiso, Econometrics Institute, New York; John Patterson, National Shoe Manufacturers Association; F. E. Richter, General Food Corporation; Stanley H. Ruttenberg, Congress for Industrial Organizations; C. A. Sienkiewicz, president, Central-Penn National Bank, Philadelphia; Donald B. Smith, Scudder, Stevens & Clark, investment counsel; Herbert Stein, Committee for Economic Development; Oscar C. Stine, Department of Agriculture; Lazare Teper, International Ladies' Garment Workers Union; Robert S. Thanhauser, Newburger & Co., members of the New York Stock Exchange.

Woodlief Thomas, director of research & statistics, Federal Reserve Board; Rufus S. Tucker, General Motors Corporation; Arthur R. Upgren, Associate Editorial Editor, Minneapolis Star; Frank L. Valenta, vice president, Distributors Group, Inc.; Q. Forrest Walker, R. H. Macy & Co., Inc.; Nathaniel R. Whitney, Procter & Gamble Co.; Aryness Joy Wickens, assistant commissioner, Bureau of Labor Statistics; Hans A. Widenmann, Carl M. Loeb, Rhoads & Co., members of the New York Stock Exchange.

Barter Trade with China Reds.

HONG KONG, March 14 (AP)—The steamer Grand sailed Saturday night for Tientsin with 2000 tons of cargo to barter to the Chinese Communists. It is the first of four Hong Kong vessels undertaking to re-open trade with Red-held north China.

GROUP FORMED TO LIBERATE RUSSIA FROM COMMUNISTS

NEW YORK, March 14 (AP)—A committee dedicated to "liberating Russia from the Communist dictatorship" was formed yesterday by 25 Russian expatriates, including Alexander F. Kerensky.

Kerensky, premier of the provisional government of Russia following the overthrow of the Czar in 1917, left Russia 30 years ago after the short-lived republic was deposed.

Among members of the committee are Victor Chernov, president of the constituent assembly dissolved by Lenin in February 1918, and Raphael Abramovitch, expatriate leader of the Socialist party, now outlawed in the Soviet Union. The new group adopted the name "Union for the Liberation of the People of Russia."

Downs MEN'S SHOP
514 N. GRAND
Opp. Fox Theater
INTERWOVEN SOX
OPEN EVERY NIGHT 'TIL 9

JORDAN SCHEID CO. INC
COMPLETE OFFICE OUTFITTERS
CE. 4343
S. E. Cor. 7th and Market Sts.

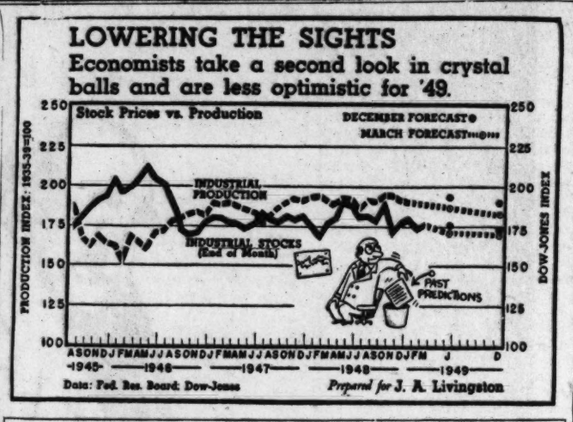

Experts' Opinions Now Compared With Views of Three Months Ago

HERE is J. A. Livingston's tabulation of economists' opinions on the business outlook today for December 1949, as compared with their opinions three months ago, together with the best available figures on the actual facts:

		—Forecast for December 1949—						
		—Today—				—3 months ago—		
	Actual Feb. '49	Consensus.	High.	Low		Consensus.	High.	Low.
Goods, services (1,3) (billion $)	*$265	244	280	215		246	280	200
Industrial production (2)	†191	183	203	162		189	203	162
U. S. automobile output (3) (thousands)	428	450	525	333		473	530	400
Unemployment (4) (millions)	3.2	3.5	5.0	1.8		2.5	4.8	1.6
Department store sales (2)	†290	280	320	200		284	325	200
Dow-Jones industrials (10)	x176	171	190	150		173	195	145
U. S. Steel common (10)	x72	70	85	55		72	95	55
General Motors common (10)	x59	57	68	43		60	80	43
AAA corp. bds. (5, 10) (% yield)	2.71	2.82	3.15	2.65		2.92	3.15	2.65
Commercial paper (2) (% yield)	1.56	1.69	2.69	1.50		1.73	2.70	1.50
Wholesale commodity prices (6, 10)	159	152	168	139		157	177	139
Cost of living (6)	†171	164	175	154		168	185	154
Prices received by farmers (7)	258	246	278	218		250	288	200
U. S. cash surplus (8, 11) (billion $)	†$6.8	1.0	7.0	—3.0		1.6*	8.4	—3.0
Consumer credit (2, 10) ((billion $)	†$15.4	16.4	20.0	13.5		16.4	20.0	13.5
Total exports (4, 12) (billion $)	*$3.1	2.9	4.5	2.0		2.8	4.5	2.0
Residential building (9) (million $)	†159	228	300	150		255	320	170

(1) Department of Commerce. (2) Federal Reserve Board. (3) Ward's. (4) Bureau of the Census. (5) Moody's. (6) Bureau of Labor Statistics Index. (7) Department of Agriculture Index. (8) United States Treasury. (9) F. W. Dodge. (10) End of month. (11) Total for 12 months ended. (12) Three months ended. (13) Gross national product, annual rate for quarter.

*December. †January. xMarch 9.

PACIFIC DEFENSE PACT DISCUSSION BEGUN IN CANBERRA

Britain, New Zealand and Australia May Invite U. S. to Join in Alliance.

CANBERRA, March 14 (AP)—Representatives of Britain, New Zealand and Australia opened defense talks here today as Australian Defense Minister John J. Dedman said he hoped for a Pacific defense pact similar to the proposed North Atlantic alliance.

Informed observers here believe the United States, Canada, Mexico and some South American countries will be invited to join in a Pacific defense treaty.

Dedman said "there are many problems to iron out" in considering a Pacific pact, including possible membership. He said Australia would like to see the membership spread out over the widest possible area. He added that some countries on the Asiatic side of the Pacific would be invited to join.

SPY INDICTMENT 'A COMEDY,' GUBITCHEV TELLS COURT

NEW YORK, March 14 (AP)—Valentin A. Gubitchev, Russian engineer under indictment on espionage charges, today in United States District Court denounced the proceeding as "a comedy."

Gubitchev renewed his claim of diplomatic immunity in a statement to Judge Simon H. Rifkind, made through an interpreter, and said this government had recognized his diplomatic status by issuing him a diplomatic visa. He denounced "the provocative methods" used "against me, a Soviet diplomat, which show me this is a comedy."

Gubitchew was indicted last Thursday with Miss Judith Coplon, 27, Brooklyn-born analyst for the United States Department of Justice. The indictment charged them with conspiring to pass United States defense and intelligence secrets toa foreign power.

RUSSIA HARVESTED BILLION BUSHELS OF WHEAT IN 1948

WASHINGTON, March 14 (UP)—Russia harvested a billion-bushel wheat crop last year for the first time since before the war, the Agriculture Department reported today.

The crop was estimated at 1,025,000,000 bushels—some 175,000,000 bushels greater than estimated Soviet production in 1947. In prewar years, Russia normally turned out a crop equal to the near-record 1948 United States crop of 1,288,000,000 bushels. In those years, 1935-1939, United States production averaged only 750,000,000 bushels.

Authorities said the increased Soviet output may explain why Russia now is seeking guarantees of a large wheat export market under the proposed world wheat pact. On that point, the United States, which also wants a large market, has tangled with Russia at the wheat conference, now in its second month here.

ROYAL REPAIR BILL GROWS

LONDON, March 14 (AP)—Britain's Socialist Government asked Parliament for another £5000 ($20,000) today to finish fixing up Clarence House for Princess Elizabeth and Prince Philip. It already has spent £45,000 ($180,000).

Elizabeth, Philip and baby Prince Charles are expected to move in sometime next month. They are living in Buckingham Palace now.

LABELS OF DISTINCTION
FOR EVERY PURPOSE
GUMMED - UNGUMMED
ST. LOUIS STICKER CO.
1906 PINE ST. CENTRAL 2966

STEEL POSTURE CHAIRS
Upholstered, scientifically poised, efficiency-inducing. For clerks, stenographers, executives.
Office Demonstration
FEDERAL OFFICE EQUIPMENT
1170 PINE ST. CH. 6464

Why do you insure your life?

MAINLY to provide for your loved ones.

This thoughtful provision also allows for the payment of your funeral expenses. It does not, however, relieve those concerned from the business details connected with it—affairs that should not be permitted to intrude at so grievous a time.

Why not prepare for your funeral now, while you are able to attend to it yourself?

THE ROBERT J. AMBRUSTER PRE-ARRANGED FUNERAL PLAN

This will cover your wishes in every respect—entire cost, method of payment and procedure.

In such manner will confusing circumstances be avoided. Everything will be done as you have desired and your family will be spared the introduction of business into a sorrow which shrinks from commercial considerations.

Full information will be accorded in a personal interview. An appointment may be made over CAbany 2522.

You are invited to inspect this beautiful Mortuary, whether your means be large or small. The service to all is of uniform competency and excellence.

Giving of our best on every occasion together with our acceptable charges have been the chief reasons for our greatly increased patronage.

• • •

Lindell-Waterman Buses Direct to 6700 CLAYTON ROAD

ROBERT J. AMBRUSTER • FUNERAL DIRECTORS
CLAYTON ROAD AT CONCORDIA LANE

ELIOT

Civil Control Needed Over Arms Alliance

North Atlantic Pact Flouts History, Democracy If Military Is Supreme.

By George Fielding Eliot.

(Copyright, 1949.)

IT is one of the great principles of democracy that the military should always remain subordinate to civil authority.

Only by carefully safeguarding that principle has democracy survived in this country, in Britain, in The Netherlands and Scandinavia and Switzerland.

Now we are entering into a great military pact with other democratic states to guard democracy against a serious external threat. The terms of the pact involve military co-operation to meet that threat, if necessary. Military arrangements for joint plans and a combined command will be made under the terms of the pact.

However, it should be very clear indeed that in addition to a joint military staff and a single commander-in-chief, the nations of the new defensive group will also need some kind of body to provide for a unified policy on the highest civilian level, a body from which the military can take orders.

Civil Authority Needed.

In a democratic nation, the civilian head of the state gives orders to the generals, the admirals, the air marshals. In a union of democratic nations there must still be a civilian authority to give orders to the military leaders of the combined forces.

Otherwise military unity of command can have no meaning. No commander-in-chief can serve two or three or half-a-dozen civilian masters.

We have plenty of experience to warn us that this is so.

For example, in the Revolutionary War, the French alliance brought no military successes in its train, even after French troops had arrived in America, until an agreement had been reached between the two governments by which the French forces were placed unreservedly under Washington's command. Then the wasted opportunities and lost motion came to an end and we saw the magnificent Yorktown campaign brought to a victorious conclusion.

Confusion in 1918.

In World War I the Allies refused to create a political body to assume the higher direction of the war until they stood, in November 1917, on the very brink of disaster. By that time Russia had been knocked out of the war, Italy had suffered a shattering defeat at Caporetto, and the Allies were faced with the prospect, in the spring of 1918, of having to fight on the western front against the full strength of Germany.

Only then did the Allied statesmen finally create the Supreme War Council, to consist of the

Continued on Page 6, Column 5.

Two Hoover Task Force Reports Expected to Oppose Public Power Sale to Consumers; Board Divided

One Document Objects to Rates for Current Being Considered as 'Yardstick' for Private Utilities — Other Suggests Reappraisal of Multiple-Purpose Projects.

By GEORGE H. HALL

A Washington Correspondent of the Post-Dispatch.

WASHINGTON, March 14.

OPPOSITION to public power projects appears to be the theme of two task force reports to the Commission on Organization of the Executive Branch of the Government, headed by former President Herbert Hoover.

These reports, not yet made public, unquestionably will influence the recommendations in this field which the commission will make to Congress soon. The commission is reported to be sharply divided on the weight to be given the reports; there may be majority and minority recommendations.

One of the task force reports was prepared by Haskins & Sells, certified public accountants, of New York. It is titled "Revolving Funds and Business Enterprises of the Government, Exclusive of Lending Agencies. The other, prepared by A. B. Roberts, Cleveland consulting engineer, is called "Certain Aspects of Power, Irrigation and Flood Control Projects." To some extent Roberts and Haskins & Sells worked together.

Power Recommendations.

Two pertinent recommendations of Haskins & Sells are summarized as follows:

"That, wherever feasible, power produced at Government-owned hydro-electric projects be sold at the bus bar.

"That the rates for the sale of electric energy generated at Government-owned hydro-electric projects be not considered as a 'yardstick' for comparison with the rates charged by private industry."

Both statements are 100 per cent in accord with the traditional position of the private utilities. Private utilities want to buy low-cost federal power at the bus bar, or dam site, and transmit and sell it themselves. Private utilities do not like the yardstick idea because its purpose, as in the Tennessee Valley Authority, is to force their rates down to equal levels.

The major part of the Haskins & Sells report, a book of 176 pages, is devoted to statistical analyses of the TVA, the Southwestern Power Administration, the Columbia River Power System and similar projects and facilities.

Discussion of Reclamation.

Roberts's report is smaller, 64 pages, but it deals with major aspects of long-range resource development problems. Roberts does not mention the proposed Missouri Valley Authority, but he discusses, often unfavorably, the activities of the Army Engineers and the Bureau of Reclamation.

These two agencies combined to form the joint Pick-Sloan plan for developing the Missouri river basin. It is now being put into effect in the area where the proposed MVA would operate.

Roberts said that authorized and projected construction programs look toward an eventual 671 major power, flood control and irrigation projects within continental United States which will cost eventually more than 40 billion dollars.

This vast amount would be spent, he said, in 20 to 43 years, probably closer to 20 years. He estimated that $2,186,500,000 was spent up to June 30, 1947.

In the 671 projects were those in operation, under construction, and proposed by the Bureau of Reclamation, the Army Engineers, the TVA, the Bonneville Power Administration and the Southwestern Power Administration.

Cost estimates might have to be revised, said Roberts, because "one should realize that construction costs are continuing to rise and this tendency may be accelerated by the wage increases granted last summer and by the shortages that may be created by extensive shipments of steel, power plant equipment and supplies for aid to Europe.

"In view of the continuing burden of taxation indicated by these trends it is believed that now is the time to reappraise the accomplishments to be anticipated from proposed multiple-purpose projects. Once under way they are almost impossible to eliminate.

"Unless the Congress and the taxpayers consider carefully the implications of these trends of federal expenditures, they may, without even realizing it, throw upon themselves and their children a continuing and perhaps an ever-mounting burden.

"We are about to set forth on a series of voyages from which any return is most difficult. This is the time when the citizens of the nation must determine on which, if any, of these voyages they wish to embark."

Roberts accordingly suggested that a review of projects be made by a "source not connected with the Bureau of Reclamation or the Army Engineers in order to screen out unsound projects." He proposed that the review be undertaken by the Federal Power Commission or the proposed Water Resources Board.

The commission's task force on

Continued on Page 12, Column 1.

Doctor's Bill Cut Off British Family Budget

However, Government Must Foot Cost From Taxes Under Program.

By EDWIN SHANKE

(FIRST OF A SERIES.)

LONDON, March 14 (AP).

MOST Britons have crossed "doctor's bill" off their family budgets. That was the first result for 95 per cent of the population of England, Wales and Scotland since Britain's revolutionary socialized medicine plan became effective last summer.

There is free medical and dental care, medicine, eyeglasses and surgical appliances for all. But only in the sense that the patient doesn't get a doctor's or dentist's bill. Instead, the Government foots the whopping bill of $832,520,000 out of taxes. Another $96,000,000 comes from the national insurance fund to which all contribute. That's the cost for the first nine months of state medicine in Britain.

The Health Ministry says approximately 41,500,000 persons have signed as public patients out of about 50,000,000 eligibles. Of 21,000 general practitioners, 18,165 have agreed to work in the program. Dentists have enrolled more than 90 per cent—9060 out of 10,000.

Nearly all 7000 opticians and 14,000 of 16,000 druggists signed. The Government took over 2587 hospitals with 388,000 staffed beds. It disclaimed 236 hospitals which continue to operate privately.

Service for All Classes.

"This is a health service in which everyone is taking part—the well-to-do and the poor," says Aneurin Bevan, energetic minister of health who pushed the plan into operation after years of stubborn fighting with the powerful British Medical Association.

The doctors' waiting rooms are filled. The offices of dentists are bulging. Hospitals, always understaffed and under-equipped, have waiting lists many times longer than before.

Doctors complain "we are overworked and underpaid." Many patients complain, "We have to wait too long to get treatment."

The Health Ministry says "the important thing to remember is that the scheme is working. We have had less teething trouble than expected. Both sides plainly are co-operating and in general there are no abuses. Millions now

Continued on Page 12, Column 3.

BENSINGER'S FOR OFFICE FURNITURE
Phone CH. 4040
Office Furniture Dept.
1020 MARKET

Portrait of Morris' best Salesman

Yes, indeed! The Painter's Friend! "One tells another!" Such beauty in a can deserves framing. Beauty for every room in your home . . . beauty that may be applied easily in a few hours . . . that's washable and offered in any color to make a cheerful, beautiful room . . . beauty that is so inexpensive that an average room may be redone in a few hours. New 1949 decorator approved colors for only _____ 3.69 GALLON

Other "Notables" Worthy of a Portrayal . . .

LIQUID TILE . . .
Whitest of White Enamels

It's the easiest to wash white enamel you ever saw! Brilliant non-yellowing snow white enamel for your kitchen, bath or woodwork. Every surface is a joy to be hold! Liquid-Tile washes like a china dish year after year. No other enamel stays brighter! Quart 1.96

MELLOW-LUSTRE Semi-Gloss

A rich gleaming semi-gloss for lovely walls and woodwork. Soft and easy on the eyes, but at the same time colors that are full bodied. Mellow-Lustre washes and rewashes . . . solid covering and easy to apply. Decide now to re-do the woodwork and walls of at least one room _____ Quart 1.35

SPEED-SPAR Varnish

Made of pure bakelite . . . mar-proof, alcohol-proof, skuff-proof, washable. Especially suitable for floors, yet so clear and brilliant you may use it on woodwork or furniture. Here is finest quality in every drop. Quart 1.90

SAN-PLAS Paint Plus Plaster

Brings you textured effect in one coat instead of two or three. Makes old cracked walls look like new again. Easy to apply in lovely fashion-rite colors . . . beautiful textured effects _____ Gallon 3.95

WALL-GLO Interior Gloss

Where color and a high gloss are indicated for walls or woodwork use this Super Finish. Its gloss is permanent after repeated washings . . . sparkling colors that come in one coat. The choice of good painters _____ Quart 1.35

SYN-KOTE Floor Enamel

Dries hard overnight . . . heel-proof, mar-proof and waterproof. It is extremely durable and tough for cement or wood floors. Especially recommended for basement floors. Comes in beautiful colors that stand constant washing. Specified by professional painters _____ Quart 1.45

Free Delivery • Mail Orders Promptly Filled . . . We Pay the Postage

FREE DELIVERY ON PHONE ORDERS WE ACCEPT TOLL CHARGES FROM ANY EXCHANGE OR TOWN

MORRIS PAINTS WALLPAPER

1823 Washington (3) — 5161 EASTON FOrest 3500 — 3639 S. GRAND PRospect 2233 — 7278 MANCHESTER STerling 2370 — 9411 Gravois at Mackenzie SWestbular 1878

For Your Convenience West End, Maplewood, South Side and Affton Stores Open Friday and Saturday 'Til 9 P. M.

ST. LOUIS POST-DISPATCH

Founded by JOSEPH PULITZER
December 12, 1878
Published by
The Pulitzer Publishing Co.
Telephone MAin 1111 — *Address* 1111 Olive St. (1)

THE POST-DISPATCH PLATFORM

I know that my retirement will make no difference in its cardinal principles; that it will always fight for progress and reform, never tolerate injustice or corruption, always fight demagogues of all parties, never belong to any party, always oppose privileged classes and public plunderers, never lack sympathy with the poor, always remain devoted to the public welfare; never be satisfied with merely printing news; always be drastically independent; never be afraid to attack wrong, whether by predatory plutocracy or predatory poverty.

JOSEPH PULITZER.
April 10, 1907.

LETTERS FROM THE PEOPLE

A Neglected Problem

To the Editor of the Post-Dispatch:

It appears to me that Gov. Smith and all of his party are so busy trying to prove that he has no connection with the gambling interests, and at the same time allow them to go on operating, that they have no time to investigate a problem which directly concerns each and every one of us.

I am referring to the existing conditions in our state institutions for the mentally ill. As we know, Gov. Smith has cut the requested appropriations in the budget which he has presented to the Legislature.

I would like to recommend to Gov. Smith and the members of the Legislature that they read Joan Younger's article, "Public Enemy No. 1—Mental Illness," in the March issue of the Ladies' Home Journal. Then let them consider again the reports which have appeared again and again in recent weeks of the lack of trained personnel and funds to improve conditions.

Right now in St. Louis and St. Louis County we have no facilities for caring for persons who are mentally ill unless they can afford to enter a private institution, and even these do not have sufficient personnel.

Mental illness is like any other disease—it is not discriminating. It may strike at any time and at any person.

A PSYCHIATRIC NURSE.
Overland.

Cynical

To the Editor of the Post-Dispatch:

Now that the city has turned rubbish collector, with penalties for anyone tampering with the refuse, the Government is going to have to allot $100 for our poor ragmen so that they can exist.

The city has asked us to tie our papers up in bundles, but failed to indicate whether we should use pink or blue ribbons. Also, it would have been of benefit had the collections begun last fall when there was more ashes and cans to be hauled away.

Was that too far from election day?

ROY F. MILLER.

Thanks From the Ozarks

To the Editor of the Post-Dispatch:

The Current River Chapter, Ozark Protective Association, wishes to thank you for the fine articles and editorials you have been printing in regard to the proposed dams on Current river.

You are doing the work that this association could never have done, because your publication reaches such a vast area, and no amount of paid advertising could have equalled the articles and editorials.

History, I'm sure, will record the public service you have rendered to the State of Missouri in your fight to help save our beautiful springs, and the clear Current river, from the selfish interests that would destroy these resources. Future generations have hopes of enjoying the scenic springs that so many of this generation now enjoy, because of your stand in opposition to these dams.

I know the result of your work because letters and petitions are pouring in to me from as far away as Ohio. These letters and petitions are protests against the dams on south Missouri streams, including Current river.

GUY R. DIXON,
President, Current River Chapter,
Ozark Protective Association.
Bennett, Mo.

A Rider With Bundles

To the Editor of the Post-Dispatch:

In answer to the letter written by the person signing his name "Fair Play," in which he states, "All too often I have been pushed around by these riders bringing in large bags of food, and almost without exception on a pass," I wish to inquire wherein lies the crime of getting on a bus with a large parcel or two? Just what makes him think that the elimination of the passes will prevent people from purchasing and eating food? Incidentally, I'm for the passes 100 per cent.

A HUNGRY RIDER.

Passes Are Popular

To the Editor of the Post-Dispatch:

Passes were a feature that made transportation service in St. Louis much nicer and more comfortable than it is in other cities.

In this age, the daily activities of our lives cannot be confined to an area of six or seven blocks. If that were possible, we would have no need for streetcars or busses or passes. Most of us, however, have to use public transportation to and from work and for many other activities. Passes save time and are a wonderful convenience for both passengers and drivers. I think every effort should be made to continue them.

The Public Service Co. should do everything possible to adopt a schedule of fares in which weekly and student passes, good at all times, and also shopper passes, would be continued.

Let's keep our transportation service popular.

M. A. S.

Their Depression Is Now

To the Editor of the Post-Dispatch:

I agree with the writer of the letter signed "A Housewife." Unless something is done right away there will surely be another depression.

I don't remember the last depression because I was very young, but I know it was terrible.

The prices of most commodities are so high the average wage earner can't afford to buy them.

My mother is a widow and her salary is very small. We have only the bare necessities. We can't afford medical care and dental work. There are so many necessary things we can't afford.

DISTRESSED.

Telephone Padding

While further legal attacks are being prepared against the Missouri telephone rate decision, California has knocked out the "license fee," the private tax of .1 per cent that A. T. & T. levies on the revenue of Bell companies. The California Public Utilities Commission held that a percentage fee "is clearly a one-sided arrangement in favor of A. T. & T. and prejudicial to the Pacific Telephone & Telegraph Co., and its rate-payers." Therefore, from now on, the company can pay only the actual value of the holding company's services.

This means that the California commission has refused to tolerate one of the artifices which the telephone companies use to support their applications for higher rates. The flat-rate service fee makes the real profits of the business seem smaller by padding the operating costs. Where lax state commissions let them do it, utility companies can achieve the same thing by inflating the value of the property on which they are entitled to earn a fair profit.

Suppose, for example, that a utility company has a fairly appraised investment of $10,000,000 and real profits of $500,000 a year. Its rate of return is then 5 per cent. If $300,000 of unwarranted fees and charges can be added to the operating expenses, however, the visible profit falls to $200,000 and the rate of return to 2 per cent. A similar concealment of profits could be worked by padding an extra $2,500,000 into the rate base, which would cut the rate of return from the real 5 per cent to a seeming 4 per cent.

Both artifices are present in the recent telephone rate cases across the country. One time-honored way to pad the rate base is to pay excessive prices for equipment supplied by Western Electric Co., the Bell System's manufacturing monopoly. The California commission did a neat piece of surgery by holding that Pacific Telephone Co. purchases from Western Electric must not yield a higher profit to Western Electric than Pacific itself is allowed to earn. This one scalpel stroke takes $900,000 of excessive charges off California phone subscribers' shoulders.

One state after another has criticized the license fee and the Western Electric scheme, and some states have taken knives to this padding. The Missouri commission, however, refrained from doing so. Indeed, it went further than that and practiced a mumbo-jumbo of its own that takes the 6.437 per cent return which it actually granted to the company and serves it up as a more modest 5.27 per cent.

This trick is worked by letting public utilities pad their rate bases with a big slice of their depreciation reserve funds. In this respect, Missouri throws overboard the practice of at least 31 states which exclude all depreciation funds from the rate base. They should be excluded, because this money was paid in by consumers, not by stockholders. The phone companies in some states do not even ask to be allowed to earn profits on depreciation, but utilities ask and get it in Missouri.

St. Louis and Kansas City pleaded with the Missouri commission to end this unjust and eccentric policy, but the commission straddled. It reported that it was allowing 5.27 per cent to the phone company, which would be 6.437 if depreciation were excluded. Such ambiguity abets the concealment of profits and encourages claims for excessive rate increases.

For these reasons and others, the cities are pursuing the appeal over the commission's head to the courts. On behalf of their residents they cannot afford not to fight it out to a finish.

Four Deaths in St. Louis County

Whatever the contributing factors may have been, the fact remains that four men were killed when their automobile was smashed by a Rock Island train in St. Louis county Sunday morning. They were killed because the road on which they were traveling crossed the railroad tracks on the same level. Because of this there are now four widows and six fatherless children. While a separation may not now be practical at the scene of this accident, the tragedy does underscore the grade crossing hazard.

St. Louis county should be making a survey of its grade crossings just as the city of St. Louis is doing. The county should know how many grade crossings it has and how they rank in relative danger in terms of rail and highway traffic. The county, like the city, should be laying the basis for a grade crossing elimination program, on a scale such as that in some of the other important suburban areas, adjacent to large cities.

The railroads from the west, north and south, which have grade crossings in St. Louis also have grade crossings in the county. The Wabash-Etzel avenue crash, in which 11 bus passengers were killed in 1944, occurred in an unincorporated area. What, in the interval, have the Judges of the County Court done to increase the protection of residents of their area and visitors against sudden death under the wheels of fast trains?

A Valid Claim for Housing

St. Louis has every reason to push its new 12,000-apartment housing project vigorously at Washington. It has missed out badly on the federal housing programs up to now. Despite its size and the intensity of its housing shortage, it has built a mere 1315 units of public housing. The shortage is more acute now than when the first of these units were built, and its unfortunate effects on the ill-housed and the homeless have increased with time.

Furthermore, St. Louis has the encouragement as well as the need for going ahead aggressively—the Public Housing Administration has invited it to do so. The city should not only press the pending project but should explore to the limit the possibilities for further projects.

A Bill for Better Towns

It is hard to believe but the fact is that the people of Illinois communities of more than 5000 cannot even vote on having a city manager plan of municipal government. The reason is because session after session the enabling bills die at Springfield, although the case for them is self-evident.

This session a group of forward-looking members of the Illinois House, including Representatives Lloyd Harris of Granite City and Bernice T. Van der Vries of Winnetka, have introduced an enabling bill which only the most hardened foe of municipal progress should oppose.

Good city administration was strongly emphasized by Gov. Stevenson in his inaugural. More efficient management is needed at the city halls of Illinois if the municipalities are going to expect revenue help from Springfield.

In many states, communities, particularly in the 10,000 to 50,000 population bracket, have found the city manager system a great boon to efficiency and economy. Such Illinois communities are now denied this opportunity to see what they can do for themselves with business management. Here is one bill which the House committee and Speaker Paul Powell ought to speed on its way to the Senate with lots of time to spare for passage and presentation to Gov. Stevenson for signature.

Doctors and Legislators

The manner in which the American Medical Association imposed its $25-per-member assessment to fight the Administration's health insurance plan has almost as much to do with the professional opposition it has aroused as has its matter.

Thus, in reiterating its intention to fight the levy, the Committee of Physicians for the Improvement of Medical Care, which includes a number of distinguished members of the Washington University medical faculty, said:

> It would have been quite proper for the American Medical Association to announce on the basis of a majority opinion its official opposition to the proposed national health program. An offer to aid the people to devise better legislation to meet its needs would have added grace to this expression of dissent.

As it was, the AMA's House of Delegates tried to handle the matter in secret. The Post-Dispatch, however, learned what was going on, and it published the facts. The undemocratic procedure thus revealed certainly was one of the reasons why two of the AMA's largest constituent societies, the Manhattan (New York) and Queens (Brooklyn) Medical Societies voted not to pay the levy.

Another reason seems to be that the AMA's hired propagandists are not fighting this battle on the real issues. Most of the opponents of the plan actually are tilting their lances against a straw man of their own creation. They are ignoring the basic fact that if the proposed legislation "socializes" anything, it "socializes" health insurance and not the practice of medicine.

The plan is not perfect. Its authors have said so time and again. They have asked the profession for help in perfecting it. But instead of such help, they are only getting unreasoning opposition from the AMA. This is bad because stubbornness on one side is liable to breed stubbornness on the other.

This throws a great burden on doctors who do not share the AMA point of view. It is up to them to give the backers of this legislation the professional guidance which they need.

A Start on the Rubbish Problem

The start of municipal rubbish collection in two sections of the city comes under the heading of Historic Events Department, High Time Division. St. Louis is one of the few cities in the country which still lack municipal trash collection in the year 1949 A.D. Until trash collection is extended to every section of the city, the aesthetic evil of unsightliness and the more practical evil of rat infestation will be with us. A start on it is therefore an exceedingly good thing, and rapid extention of it will be still better.

National City Is Convicted

A jury of Chicago housewives that convicted National City Lines and five of its suppliers under the anti-trust laws, proved themselves friends of free enterprise. For the business dealings which brought this conviction were the kind of dealings that monopolize enterprise for insiders.

It is an unusually simple case. Seeking money to expand their growing control over the street railways and city bus lines of the country, E. Roy Fitzgerald and his associates turned to General Motors, Firestone Tire, Phillips Petroleum, Standard Oil of California and Mack Manufacturing Co.

These corporations invested several million dollars in National City. In return, they were given exclusive contracts to supply gas and oil, tires, tubes and busses to National City's 40-odd transit systems, among which St. Louis Public Service Co. is one of the largest.

Such an arrangement works against the public interest in two ways. It eliminates competition, so it is unfair to outsiders who previously sold supplies to the transit companies. Competition being eliminated, there is room for fear that the business costs and fare schedules of the operating companies were inflated to some degree.

The lawsuit led logically to a conviction but the problem of National City Lines cannot logically stop with court action. National City is a horizontal trust with seemingly unlimited territorial ambitions. It becomes steadily more dominant in the entire field of urban mass transportation. Yet it should be possible for smaller, more manageable companies to attain equal economy and efficiency.

Congress curtailed holding companies in gas and electric industries nearly 15 years ago. Why doesn't Congress now give the same protection to the patrons of mass transportation in the nation's cities?

Two Objections to MVA

Two objections to MVA are raised by John Short, water engineer of Missouri's State Division of Resources and Development. Mr. Short, who is a consulting technician of the Pick-Sloan "co-ordinating" committee, says, first, that the Missouri river is about all Montana and Missouri have in common.

How much more does Mr. Short think they need to have in common? Montana and Missouri share the need for the waters of the Missouri to be controlled to stop devastating floods and to produce electric power. Montana needs the Missouri's water for irrigation—Missouri could use it for navigation if there were any left over.

The same water, the same river, means the difference between safety and destruction in the Lower Valley, the difference between life and death in the Upper Valley. How much stronger interest does a natural resource have to embody before the water engineer of Missouri's Resources Division considers it a common bond?

Mr. Short, in a panel discussion before the American Society for Public Administration, objected to MVA in the second place because:

> I can conceive of a point where there would be so much regional administration that the Washington bureaucrats would be out of work.

And what would be so bad about that? If Mr. Short thinks anything would be bad, we venture that his view is shared by few of his fellow-citizens. For government to be located closer and closer to the region in which it is working, is, in our opinion, all to the good. We think most people think so too.

Thieves took a typewriter, two watches and eight sewing machines in one haul. Those last items presumably being taken along to sew the job up.

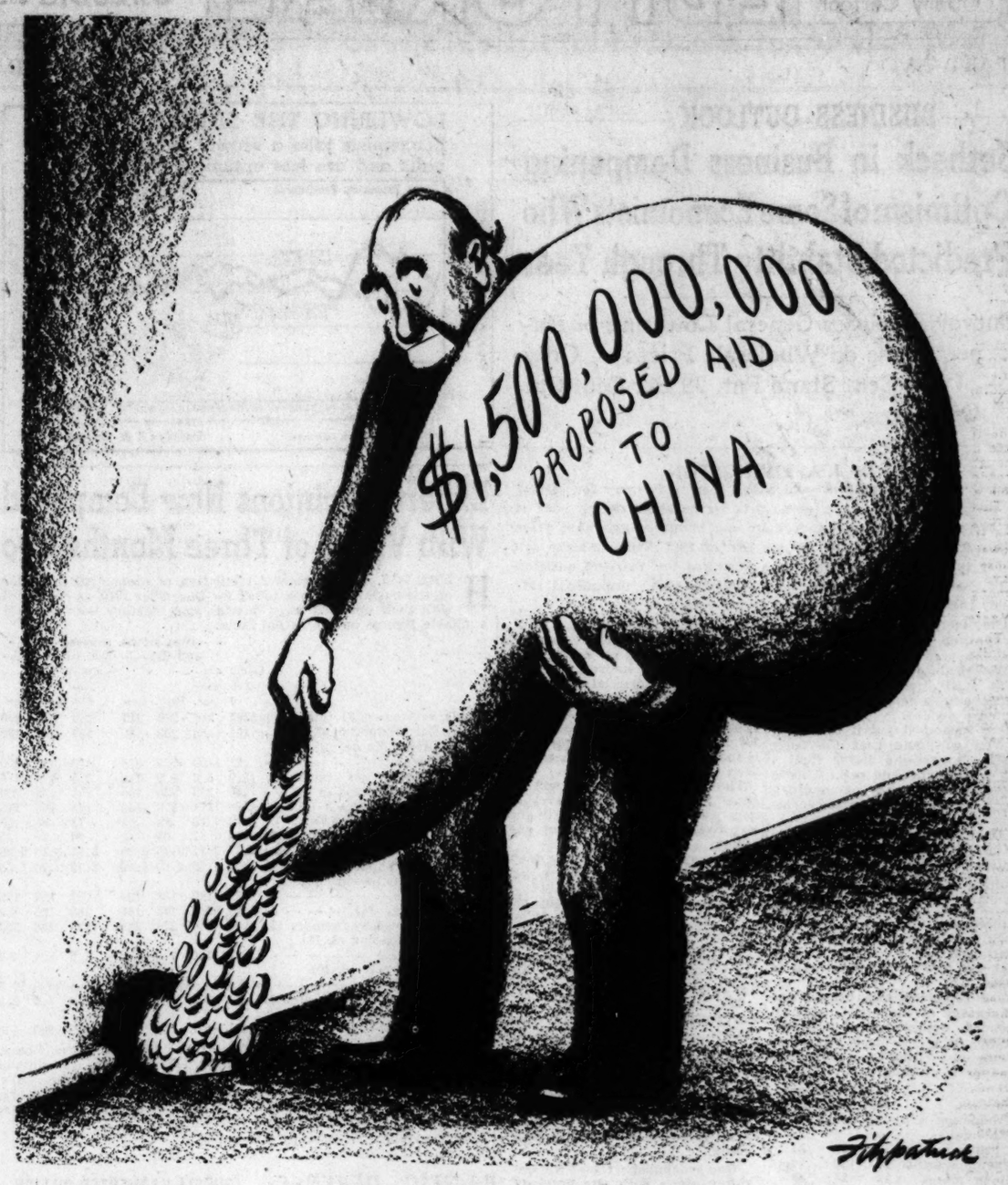

MORE FOR THE RATHOLE?

From Forrestal to Johnson

The Mirror of Public Opinion

New Defense Secretary has his job for political reasons, Washington correspondent agrees; yet thinks he may prove a more effective unifier than his predecessor; he'll need more direction from above but is a bulldozer at plowing through once he has the orders.

Joseph C. Harsch in the Christian Science Monitor

James Forrestal, as anyone who has known him at all well during his years of service in Washington, is both a man of reason and an extremely reasonable man.

This is not why the last man in the Cabinet who served in it during the administration of Franklin D. Roosevelt has been "released" in favor of Louis Johnson. The reasons are many and complex.

One of the first is that Mr. Johnson raised the money for the Truman campaign, and did it well, while Mr. Forrestal took the attitude of Secretary of State Marshall that their positions of public trust were too important in a difficult period of history to permit mixing with politics. Mr. Forrestal ran the Department of Defense during the campaign non-politically, and construed this to require his abstention from speech-making and fund-raising.

Louis Johnson

Thus, when Mr. Johnson wanted the job at the Defense Department, he had both powerful arguments and powerful friends, whereas Mr. Forrestal actually did desire to retire from his period of public service. That contrast in political qualifications was in itself enough to produce the change.

Then there was the reason that in some minds Mr. Forrestal carried a prominent "anti-Russian" label on his shoulder. He had become "persona non grata" to that group within the Administration which thinks that "Old Joe isn't such a bad guy," and that there might be merit in sending a Chief Justice to Moscow to talk with him. Mr. Forrestal was one of those who stamped hard on the Vinson-to-Moscow idea.

The fact of the matter is that Mr. Forrestal is anything but the "war-monger" which Moscow propaganda has painted him. On the contrary, he always has insisted that the military budget should respect the economic condition of the United States, and that the economic health of America is more important to its defense than battleships or bombers—or even bombs.

When it comes to rattling sabers, Mr. Johnson is far more practiced than Mr. Forrestal.

Yet such is the combination of circumstances surrounding this transition at the Defense Department from the thoughtful, quiet Mr. Forrestal to the aggressive ex-commander of the American Legion, Mr. Johnson, that it is quite probable we will get more effective subordination of the military services to civilian control under the Johnson regime at the Pentagon.

Mr. Johnson is a man of action, not a man of reflection. Being a man of action but not of reflection, he makes an excellent subordinate for a job requiring a lot of tough action. And right now what is needed at the Defense Department is some tough action.

If President Truman should order Mr. Johnson to build the strongest armed force possible regardless of cost, he probably would do it with more gusto than anything else he has ever done. But he can be relied on, if ordered, to do a different kind of job—with perhaps slightly less enthusiasm but with equal vigor and efficiency.

What is needed right now to get unification of the armed services going probably is not Mr. Forrestal's great capacity for weighing all sides of a question but Mr. Johnson's capacity to bring the devotees of big bombers into the same room with equally ardent devotees of big aircraft carriers and make them agree on the most efficient combination of weapons possible within the limits of a $15,000,000,000 budget.

What is also needed is someone with a certain callousness toward the personal feelings of the civilian heads of the Army, Navy and Air Departments. Mr. Johnson possesses these qualifications.

That is not to say that Mr. Forrestal could not have done the job. But it will be easier for Mr. Johnson to do it. He loves "cracking heads" together. Mr. Forrestal hates it.

And while Mr. Johnson is a bear for "preparedness," with capital letters throughout, he does not possess the philosophical and reflective qualities for batting in the same policy-making league with Secretary of State Dean Acheson. Mr. Johnson will not participate in foreign-policy making, as Mr. Forrestal did. He couldn't.

So while politics caused the shift from Mr. Forrestal to Mr. Johnson, that does not mean that in changed times it may not be a good thing.

The State Department is bound to have more control over foreign policy. Defense policy is bound to be more subordinate. And how good or bad that policy will be will depend not on Mr. Johnson but on the wisdom of the policies given to him to execute.

Video Scares the Book Publishers

Bennett Cerf in the Saturday Review of Literature

Television is the new bugaboo that has book publishers weeping piteously over their cocktails. Before taking their dire predictions too deeply to heart, however, it is well to remember that publishers as a class scare easier than a giddy female on her first roller-coaster ride.

When I first became a publisher myself, in 1923, it was motion pictures and cheap automobiles that had doomed the book business, to hear my confreres tell it, with that dreaded new monster radio about to deliver the coup de grace. During the Wall Street boom people were "too busy speculating to read books"; after the crash, they were "too depressed." And yet, the book business has survived handsomely.

The answer is that despite all and any distractions there will always be millions of Americans who want to read good books—and, praise be, their number is growing. In my opinion, television not only will fail to hurt book business, but may improve it.

There has been a television set in my own home for almost two months. For the first week everybody watched it in a state of virtual hypnosis. But the nightly fare of fourth-rate vaudeville acts, transparently phony "wrestling" matches, Grade "B," "C," and "Z" films of uncertain vintage, and commercials that were even longer and duller than ones we had schooled ourselves to suffer through on the radio soon began taking their toll.

I hereby predict (ah there, Drew Pearson!) that television will improve and expand until there are at least 10,000,000 sets installed but that, once the novelty has worn off, set owners rarely will watch more than two programs, on the average, an evening. They will wait home for something they want to see very badly.

While they wait—or after they've seen what they want to, and it's too late to go out—they will be sitting in their own homes with time on their hands. Who knows but what a few of them may form the intoxicating habit of picking up a good book!

Maybe this is Cerf, the optimist, whistling in the dark, but I'm like the late George M. Cohan when they tried to tell him radio would kill the legitimate theater. "Go on with you," he scoffed. "The only thing that will keep an American home is a dame." It's hard to forgive him for overlooking books—but at least Cohan remained faithful to the profession he loved—and he died rich. I'm going to try to do the same thing.

Between Book Ends

Untamed Genius

INISHFALLEN, FARE THEE WELL, by Sean O'Casey. (The Macmillan Co., $4.75.)

In this, the fourth volume of his autobiography, the author of such famous plays as "Juno and the Paycock," "The Plough and the Stars," and "Within the Gates," relives his days in Dublin slum tenements when he was just emerging as a writer and having his first plays produced at the Abbey Theater. They are turbulent days indeed, when death lurked at every street corner by day and at night raiders prowled in trucks.

Sean O'Casey

These vivid, sprawling richly tapestried pages tell of England's last attempt to impose her rule on Ireland—an attempt always associated in infamy with the Black-and-Tans of the uneasy truce which followed, the dispute over the treaty, and of the civil war that turned former comrades in arms in the Irish Republican Army into the most murderous and vengeful of foes.

The tale is a bitter and a melancholy one, and O'Casey overlooks none of its shamefulness as he dips his memory into all its tragic and sordid depths. Anguish, passion, scorn and biting irony pour from his emotion-laden pages. He has little good to say of the Ireland of that day or of the Ireland that was left to enjoy in dreary isolation its hard-won freedom. At the end he is happy to be exchanging it for England—a typically Irish solution to his problem.

* * *

O'Casey describes himself as a voluntary and settled exile from every creed, every party and every literary clique. Nothing of value, apparently, was left for him to carry out of his native land save the memory of a beloved mother, an affection for some of his old comrades and fellow writers, notably Lady Gregory, an esteem for Yeats—and a firm and determined confidence in himself.

Even for the Abbey Theater, where he had made his start, he no longer had any use. The only Ireland that he remembers with any real fondness is the Ireland that died with Parnell, the Ireland of Wolf Tone and Robert Emmett.

Few writers today write such pungent and powerful prose as O'Casey, or employ such an acrid tone in their social criticism. He pours himself out in scorn and contempt of the life and behavior that he saw around him—the lies and the shams, the cowardice and the treachery, the crimes and the follies and pettinesses of small men. He is a fierce anti-clericalist and reserves his fiercest invective for the church. The effect of his indictment is, however, considerably lessened by his subsequent confession that the only star of hope that he could see on the horizon in this period of his life was the Red Star of Russia.

One episode in the book is particularly notable. It is an account of a Black-and-Tan night raid. A magnificent piece of dramatic writing, it could stand by itself in any anthology as a brilliantly executed short story.

Obviously, the man is a genius, untamed and undisciplined and, at times, not a little terrifying.

A. MERVYN DAVIES.

UN From 1943 to 1945

WAR AND PEACE AIMS OF THE UNITED NATIONS, edited by Louise W. Holborn. (World Peace Foundation, 1278 Pages, $6.00.)

This second and last volume in a series opens with the United Nations taking the offensive for the first time in January 1943 and closes with the surrender of Japan in September 1945. During this period of intense war activity its membership rose from 27 to 51. Since space did not allow Miss Holborn to use all the material available, she selected excerpts from the organization's most important documents and included a bibliography and a complete list of names at the back of the book.

MARQUIS CHILDS

Public Power, a Paying Investment

BEHIND the hydro-electric dams that have been built on several of America's great rivers since 1933 is a concept of the general good. Specifically, they were intended to provide flood control and navigation for all the people of the region.

For that reason, part of the cost was charged up, by instruction of Congress, to benefits which would not directly return any revenue to the Treasury. This is a fact that private utility propagandists either refuse to recognize or deliberately distort. Utility propagandists are constantly holding up the cost accounting of TVA alongside that of private utilities, although in the broader sense they are not comparable at all.

Hoover.

This same implication runs through the task force reports of the Hoover Commission on public power. As was told in this space, those reports, not yet released, have stirred deep differences among commission members.

Wasted Suggestions.

That is unfortunate, since the detailed and lengthy studies contain many suggestions for improving the operation of these vast federal enterprises. The danger is that the good will be lost sight of in the heat of argument over what are essentially political issues. Some commission members have expressed the fear that the controversy may cut across all the valuable work that the Hoover group has done in trying to prune and pare down the luxuriant jungle growth of government.

In a report prepared for the commission by A. B. Roberts, consulting engineer of Cleveland, it is estimated that multiple-purpose river valley projects will cost 40 billion dollars in the next 20 years. The report suggests that the total cost may be even larger because of "extensive shipments of steel, power-plant equipment and supplies for aid to Europe." Then the author of the report says:

Scare Talk.

"In view of the continuing burden of taxation indicated by the trends shown above, it is believed that now is the time to reappraise the accomplishments to be anticipated from multiple-purpose projects. Once under way, they are almost impossible to eliminate. Unless the Congress and the taxpayers consider carefully the implications of these trends of federal expenditures, they may, without even realizing it throw upon themselves and their children a continuing and perhaps an ever-mounting burden."

Millions of Americans paying their income tax this week feel strongly about the volume of Government spending. But it is doubtful that the place to begin cutting is on projects that are in considerable part self-liquidating and that contribute so largely to the wealth and welfare of the nation.

Only in an economy that is expanding and growing can the burden of taxation for European aid and to maintain a strong America be sustained. Once you stop expansion, you run the risk of mounting unemployment and further curtailment in a downward spiral.

They Never Learn.

This is a lesson some people never seem to learn. As was shown in the controversy between TVA and the private utilities, private operators would never have built TVA's dams and power projects. Equally clear is the fact that without TVA power the country could never have produced the aluminum for 50,000 planes a year in the war.

The great new projects in the Pacific Northwest are providing employment for thousands of newcomers who were attracted by jobs in war plants. Without this resource of power, there might be serious unemployment.

Pick-Sloan Fiasco.

As the specialists for the Hoover Commission point out, there is much overlapping and duplication in the Government approach to flood control, navigation and power. The Army Engineers, the Bureau of Reclamation, the various power administrations, the Department of Agriculture, all have a hand in it.

Senator Murray of Montana has now introduced a bill to create a Missouri Valley Authority which would have as its province the great basin of the Missouri and its tributaries. That river valley is now being developed on a sort of share-the-work basis by the Army Engineers and the Bureau of Reclamation.

Perhaps the valley authority is the correct way to get the most out of every Government dollar spent. But the argument should be primarily one of method and means. We are too rich, or, if you will, too poor, to let our assets of soil and water go wasting to the sea.

MRS. F.D.R. DISCUSSES FIGHT ON COMMUNISM

In Address Here She Says Democracies Must Make Moral and Spiritual Appeal.

To overcome the appeal of Communism to the great masses of underprivileged, the democracies must base their bid for world leadership on moral and spiritual power as well as economic strength, Mrs. Eleanor Roosevelt said here last night.

A Liberal Forum audience of more than 2600 persons heard her lecture on the Declaration of Human Rights at the Y.M.H.A., 724 Union boulevard. The crowd filled the gymnasium and overflowed into the auditorium, where a loudspeaker was set up for those who could not get into the main hall.

"We must make democracy work at home," President Roosevelt's widow declared in discussing her work as chairman of the United Nations Commission on Human Rights. "Russia can make promises and no one can say whether they are kept because of her cloak of secrecy. But we are open to public view, and our failures are made known to the world. However, we are free to know about our failures and try to correct them."

Terming the United Nations "the greatest educational organization in the world," she expressed the hope an international agreement may ultimately be worked out for United Nations control of atomic energy.

Asked if the U.N. was not "stillborn because of the veto power," she replied: "The U.N. was conceived to maintain peace, not to make peace. The nations at war were to make peace, but haven't done it. The veto power was demanded, not only by Russia, but by the other great nations reluctant to give up sovereign rights. As we work together and gain confidence and understanding, this stumbling block will be overcome."

Mrs. Roosevelt opposed suppression of the Communist party in the United States. "I believe in fighting something you don't like with something that's better, and I think democracy is better," she said. "We can control activities that might be harmful to the country without depriving people of basic rights. We should make democracy meet the needs of the people so well that the weakness of Communism is thereby demonstrated."

Asked what she thought about the Senate filibuster, Mrs. Roosevelt promptly replied, "I think it's outrageous."

She said she did not know whether the Senate would ratify the covenant of the Human Rights Declaration, but added, "I have great faith in the people of the United States, and if the people decide it's something the world needs, the people can see that it is ratified. In the long run, the people control their representatives."

SOCIAL ACTIVITIES

ONE of the first of a long series of May weddings will be that of Miss Mary Frances (Patsy) Griesedieck, daughter of Mr. and Mrs. Edward J. Griesedieck, 39 Lake Forest, and James Andrew Butler Jr., which is scheduled for Saturday, May 7. The ceremony will be performed at 11:30 o'clock at Our Lady of Lourdes Church by the Rev. John H. Cook, a lifelong friend of Mr. Griesedieck's, who has recently been transferred to St. Columbkille Church from Tiff, Mo.

The bride-elect will be preceded to the altar by eight attendants. Mrs. Fred A. Lamberton Jr. is to be matron of honor, and Miss Lee Garesche, Miss Marilyn Evens, Miss June and Miss Lucy Muckerman, Miss Frances Logan of Dallas, Tex., who attends Maryville College here; Miss Audrey Rowan and Miss Peggy Butler, sister of the prospective bridegroom, will be bridesmaids.

Mr. Butler, son of Dr. and Mrs. James A. Butler, 7001 Northmoor drive, returned only yesterday from Boston, where he has been studying for the last few weeks, and will announce his ushers later. His brother, John, will be best man.

Mr. and Mrs. Griesedieck arrived home a week ago from Miami Beach, Fla., where they have been vacationing at the Good Hotel. Miss Patsy, her brother, William H. Griesedieck, Miss Evens, who is his fiancee, and Miss Lucy Muckerman, daughter of Mrs. Alexander Muckerman, who had been with them, got here Friday night. The Griesedieck-Evens wedding will take place June 4.

* * *

Vacationing at the Greenbrier in White Sulphur Springs, W.Va., are Mr. and Mrs. Andrew W. Johnson, 16 Portland place, and Mr. Johnson's mother, Mrs. Jackson Johnson. They will be there two weeks.

* * *

Art Fair Entertainment.

STROLLING musicians and entertainers will add gaiety to the County Art Fair which the Vassar and Bryn Mawr clubs of St. Louis will give the afternoon of May 22 in the orchard of Mrs. David W. Black's home, 3 Upper Ladue road. St. Louis artists will exhibit and sell their paintings, sculpture and craft work at the fair, proceeds from which will go to the Vassar and Bryn Mawr clubs' scholarship funds.

Chairmen of the heretofore unannounced committees in charge are Mrs. Bertram B. Culver Jr., grounds; Mrs. H. Richard Duhme Jr. and Mrs. W. Barry Wood, communications; Mrs. Robert N. Cunningham, Mrs. Charles P. Twichell and Miss Mary Francis Cutts, mailing; Mrs. Evarts Graham and Mrs. Ingram F. Boyd Jr., assisted by Miss Lee Kyrides and Miss Priscilla Schaff, patronesses; Mrs. Robert Knowles and Miss Phyllis McPheeters, transportation, and Mrs. Guy W. Oliver and Mrs. Robert Mangum, telephone. Mrs. Herbert Patton will co-ordinate the lists of the two clubs and Mrs. William G. Bowling and Mrs. Robert Newton will distribute tickets.

The jury which will decide which art works are acceptable will include Perry T. Rathbone, Henry B. Pflager and Joseph Pulitzer Jr. The paintings and sculpture will be stored at the Carroll-Knight gallery until the fair. Mrs. Arthur Raikes, director of the gallery, will supervise the packing and transportation of the exhibits. Mrs. Clark Battle Fitz-Gerald will be in charge of crafts.

—Ashen-Brenner Photo.

MISS SALLY MARGARET CARPENTER, daughter of Mr. and Mrs. Charles L. Carpenter, 132 Hollywood lane, Kirkwood, who have announced her engagement to Howard M. Warfield Jr. Mr. Warfield's parents live at 217 East Adams avenue, Kirkwood.

* * *

Miss Wilken to Be Wed.

WHEN the student chapter of Kappa Gamma sorority comes to "new business" on the agenda at its meeting this afternoon at Washington University, the president, Miss Sally Wyandt, will open a large box of candy containing a card bearing the names of Miss Joan Wilken and her fiance, Joe Ward Harrison.

Miss Wilken's parents, Mr. and Mrs. Harry H. Wilken, 5579 Bartmer avenue, will hold open house for close friends next Sunday afternoon, from 3 to 6 o'clock, in honor of their daughter and Mr. Harrison, who will come from his home in Denver for the party.

The bride-elect, a sophomore at Washington University, was graduated from The Principia and attended The Principia College, Elsah, Ill., for a year. She has a younger sister, Miss Ann Wilken, a student at The Principia.

Mr. Harrison is the son of Ivan J. Harrison and Mrs. Glenn L. Daly, both of Denver. A student at the University of Denver, his fraternity is Beta Theta Pi.

* * *

Mr. and Mrs. Norbert L. Harms, 8136 Stanford drive, Brittany Woods, have left for Casa Grille, Fla., where they will spend several weeks. Mrs. Harms's mother, Mrs. Mary Hoffmann Grayson, 508 Lake avenue, has returned from a trip north. She was the guest of Col. and Mrs. James K. Tully in Evanston, Ill., for a few days and spent a short time with her son and daughter-in-law, Mr. and Mrs. David H. Grayson, in Madison, Wis.

* * *

Mr. and Mrs. Franklin Russell F[illegible] (Cordelia See) are the parents of a son, their first child, born Thursday. The Fettes make their home with her parents, Mr. and Mrs. Frank M. See, 41 Kingsbury place. The baby has been named for his father.

Tomorrow's Events

11 a.m.—Mary Powell talks on "Chinese Scroll Painting: Fishes," at City Art Museum.

12:15 p.m.—Mrs. R. B. H. Gradwohl reviews Barbara Ward's "The West at Bay," at Central Public Library, 1301 Olive street.

4 p.m. — Campus chapter of United World Federalists holds membership rally in Brown Hall, Washington University.

7 p.m.—Eight St. Louisans and two organizations honored at third annual Spotlight dinner of the Civic League of Business and Professional Women, at Hotel Jefferson.

7 p.m.—Dr. Benjamin L. Spock, child care authority, talks on "The Fusion of Psychiatry and Pediatrics," at dinner meeting at the Congress Hotel.

8:30 p.m. — Benno Moiseiwisch, pianist, in recital at Kiel Auditorium Opera House.

'MET' CONTRACTS FOR 2 WINNERS OF AUDITIONS OF AIR

Girl Who Wanted to Be Dental Hygienist, Canadian Lawyer Get $1000 Checks Also.

(Picture in Everyday Magazine)

NEW YORK, March 14 (AP)—A young Canadian lawyer and a Pennsylvania girl who once wanted to be a dental hygienist yesterday became the latest singing additions to the Metropolitan Opera.

The girl is Miss Lois Hunt, 23 years old, lyric soprano.

The attorney is Denis Harbour, 28, a graduate of the University of Montreal.

Both received their contracts after being declared the winners of this season's Metropolitan Opera Auditions of the Air.

In addition to the contracts, each received a check for $1000—the Capehart scholarships presented by the sponsors of the contest, the Farnsworth Television and Radio Corp.

Harbour and Miss Hunt were selected by a board of judges. More than 900 competed in the contest.

The final auditions were broadcast yesterday over the American Broadcasting Co. network.

Miss Hunt, of Philadelphia, turned to singing in 1945.

Harbour, a bass-baritone, studied voice while he worked for his law degree at the University of Montreal.

PAINTER TO DISCUSS PLIGHT OF YOUNG AMERICAN ARTISTS

The plight of the young American artists will be discussed today at 8 p.m. at City Art Museum by George Rickey, artist now studying at the Chicago Institute of Design. The speaker, who is on leave as head of the department of art at Muhlenberg College, Allentown, Pa., will discuss the education, economic status and prestige of today's young artists.

Rickey, born in South Bend, Ind., was educated at Balliol College in England and the Ruskin School of Design, Oxford. He has studied at New York University and the University of Iowa. His paintings have been widely exhibited, and he is the illustrator of a book of short stories by the Russian writer Anton Chekov.

ST. LOUIS U. STUDENT CROWNED FLOWER, GARDEN SHOW QUEEN

(Pictures in Everyday Magazine.)

Miss Claire Kiely, St. Louis University student, was crowned queen of the St. Louis Flower and Garden Show which opened yesterday in Exposition Hall of Kiel Auditorium.

Miss Virginia Stark, Washington University student and retiring queen, placed the crown on Miss Kiely's head. Nine maids of honor from colleges in the St. Louis area were attendants.

About 8200 persons attended the opening of the show which will continue through Sunday. The show contains about 750 exhibits.

Joan Bennett a Grandmother.

HOLLYWOOD, March 14 (UP)—Movie Actress Joan Bennett became a grandmother last night when Mrs. John Anderson, formerly Diana Markey, gave birth to a girl. The baby was named Amanda. Anderson is an aircraft manufacturer.

Gen. Sherwood A. Cheney Dies.

MANCHESTER, Conn., March 14 (AP)—Brig. Gen. Sherwood A. Cheney, who was a military aide to President Coolidge and served for 40 years in the Army, died yesterday. He was 75 years old.

RECORD ATTENDANCE AT JAZZ CONCERT

3913 Enthusiasts Jam Opera House, First Such Overflow Crowd in 4 Years.

By CHARLES MENEES.

A record attendance for jazz concerts in Kiel Auditorium Opera House was established last night when 3913 persons jammed the hall—even to the orchestra pit and stage—to hear another of Norman Granz's traveling Jazz at the Philharmonic units. Auditorium officials said it was the first such overflow audience for a musical event since soprano Helen Traubel's recital four years ago this month.

It was an evening of modern, or progressive, jazz, more handily called bebop. The large, enthusiastic audience is perhaps indication that this new jazz of the flatted fifth, many chord changes, plus a minimum of hewing to familiar melody during highly-technical improvisation, has caught on positively in St. Louis—one of the birthplaces of traditional jazz forms.

The program was not consistently sensational for one who has heard every Jazz at the Philharmonic concert given here since 1945. Some of the numbers had been given here as recently as last November by some of the same musicians. Soloists previously heard here were Coleman Hawkins and Flip Phillips, tenor saxophones, Sonny Criss, alto saxophone, Tommy Turk, trombone, Hank Jones, piano, Ray Brown, bass. Newcomers in a Granz cast were trumpeter Fats Navarro, one of the real greats of bebop, drummer Shelly Manne, and singer Ella Fitzgerald.

Phillips, Turk, Criss and rhythm ran through "Leap Here," "Znarg Blues," "I Can't Get Started" and a Phillips original, "Hunting With Hunter." A real treat was Turk's solo on "Started." In a setup whereby featured musicians rotate nightly in solo sets on the tour, Phillips returned later to play "Lazy River" and his perennial, "Lover, Come Back to Me," both crowd pleasers.

Hawkins's solos were "Sophisticated Lady" and "Disorder at the Border." He and Navarro joined forces on an almost-unrecognizable "Lady Be Good" and the catchy "Stuffy." Most esoteric bopping of the evening was Navarro's solo, "It Was Only a Paper Moon." Rhythm section members did solos on "Old Man River" and "Dark Eyes," which didn't have enough of Jones's wonderful piano.

The versatile Miss Fitzgerald (bassist Brown's wife in real life) did such ballads as "It's Too Soon to Know" (the type of song she really enjoys), novelties like "Old Mother Hubbard," on which the piano gave her an incorrect opening key, and came through with her sensational vobopping on "Flying Home," "How High the Moon," "Robbin's Nest" and "Perdido." Her "Lover Man," sung with great feeling, was truly artistic. From the applause she received, it was apparent Miss Fitzgerald was one of the program's biggest drawing cards.

The concert was run off in gratifying manner; musicians and audience were well behaved, spotlights were used effectively. Hawkins and Navarro, however, should have been onstage for the final jam session on "Perdido."

MILITARY FUNERAL GIVEN HEROINE WHO DIED IN OBSCURITY

Much-Decorated World War I Nurse Never Mentioned It to Friends in South Africa.

JOHANNESBURG, South Africa, March 14 (UP)—Norah Easby, 69 years old, who died in poverty and obscurity last week, was buried today with full military honors.

Welfare officials searched her meager belongings and came upon a soiled cardboard box that told her story. The box yielded dozens of medals, citations and royal congratulations.

Miss Easby was one of the greatest heroines of the first World War. A British Red Cross nurse, she was wounded at Bethune in 1916 while administering to injured troops under fire. She was awarded the Order of the British Empire, the military medal, and was decorated by King George V at Buckingham Palace.

The quiet, gray-haired woman never mentioned her awards to her friends in Johannesburg.

Mrs. Alan Dwan Dies.

HOLLYWOOD, March 14 (AP)—Mrs. Allan Dwan, wife of the movie director and once a Ziegfeld Follies' girl, died last night. As Betty Marie Shelton, she was a noted beauty of the twenties.

POPE PIUS ATTENDS CONSISTORIES ON SAINTHOOD FOR 5

Women to Be Honored Include Fifteenth Century Queen of France.

VATICAN CITY, March 14 (AP)—The blessed Jeanne de Valois, fifteenth century Queen of France, and four other Catholic women moved nearer sainthood today in two Papal consistories.

The canonization of Jeanne de Valois, founder of the Order of Annonciades, neared culmination 335 years after it was proposed.

Pope Pius XII attended both consistories—the first secret—held in the Sacred Consistorial Hall. The promotion of two Portuguese church leaders also was announced.

Only a semi-public consistory here next May 2 remains before the Pope announces his decision on the canonization of the five women—three Italian and another French woman.

The others are Jeanne de Lestonnac of France, founder of the Daughters of the Blessed Virgin Mary; Bartolomea Capitanio, founder of the Sisters of Charity; Guiseppa Rossello, founder of the Daughters of Our Lady of Mercy, and Vincenza Gerosa, co-founder of the Sisters of Charity.

Formal canonization ceremonies for the blessed Jeanne de Lestonnac will take place here next May 15 and for Giuseppa Rossello on June 12. The other three will be formally canonized during Holy Year, 1950.

FUNERAL SERVICE WEDNESDAY FOR WILLIAM J. THORWORTH

The funeral of William J. Thorworth, former St. Louisan, traffic manager for the Frisco railroad at Mobile, Ala., will be Wednesday at 9 a.m. at the Holy Rosary Catholic Church, 3921 Clarence avenue.

Mr. Thorworth, who was 46 years old, died Saturday of a cerebral hemorrhage when playing golf near Mobile. He was a general freight and passenger agent for the railroad here when he was transferred to Mobile in 1938. He had been associated with the road for 32 years.

Surviving are his wife, Mrs. Myrtle Thorworth, and two sons, Robert Thorworth and William J. Thorworth III, both of Mobile.

JAMES ROOSEVELT THIRD OF FAMILY ON A.B.C. NETWORK

LOS ANGELES, March 14 (UP)—James Roosevelt, eldest son of the late President, will become the third member of his family to broadcast for the American Broadcasting Co., it was disclosed today.

The Democratic national committeeman for California will be heard as a commentator on the A.B.C. Pacific coast network starting March 20. Roosevelt's mother, Mrs. Eleanor Roosevelt, and sister, Mrs. Anna Boettiger, are heard together on A.B.C.

DEATH OF LAWRENCE H. LUND

PITTSBURGH, March 14 (AP) Lawrence H. Lund, vice president and treasurer of the Westinghouse Electric Corp., died today after a heart attack at his office. He was 52.

Lund started in 1921 as a $25-a-week temporary clerk in the accounting department in New York.

Gen. Vaughan's Mother Ill.

KEY WEST, Fla., March 14 (UP) — Maj. Gen. Harry H. Vaughan of St. Louis, military aide to President Truman, is leaving immediately to be with his mother who is gravely ill, the winter White House announced today. Mrs. Vaughan is in a hospital in Fayette, Mo.

GIRLSTOWN OPENS IN TEXAS HAMLET; LIKE BOYS TOWN

'Not an Institution,' Says Founder; Refuge for Those Who Need Help.

BUFFALO GAP, Tex., March 14 (AP)—The big white house in the middle of an old oak grove has opened its doors today to girls who need help. A home to grow up in—that is Girlstown.

"This is not an institution," said Miss Amelia Anthony, its founder. "This is a home where girls will get the supervision they would get in any normal home."

Just as Boys Town (Nebr.) provides a refuge for a boy who needs help, Girlstown, in this hamlet 15 miles south of Abilene, will extend a helping hand to a girl. At present there is room for 50 or 60 girls in the reconverted Army barracks.

Miss Anthony said girls would be accepted from homes where problems arise which would leave the girl homeless, from homes where the mother alone may be unable to provide for the girl and from homes where parents believe their daughters may need help in working out individual problems.

W. SCOTT JOHNSON, LEADER IN PUBLIC HEALTH WORK, DIES

W. Scott Johnson, state director of environmental sanitation, who was associated with the St. Louis Health Department for two years, died yesterday at his home in Jefferson City. Death was attributed to a heart attack after overexertion in shoveling snow. He was 52 years old.

Mr. Johnson was honored last October at a banquet in recognition of his 25 years as a public health leader, 23 of them as an employe of the state of Missouri.

He attended the University of Kansas and Harvard University. He had served as president of the Missouri Conference of State Sanitary Engineers and the Missouri Valley Water Works Association and as chairman of the American Public Health Association engineering section. Surviving is his wife. Funeral arrangements are incomplete.

BERETS LIKE MONTGOMERY'S 'SLOPPY,' PARLIAMENT IS TOLD

LONDON, March 14 (AP)—The beret, Field Marshal Viscount Montgomery's trademark, is under fire in Parliament.

Alan Gomme-Duncan, onetime Colonel in the kilt-wearing Black Watch Regiment, rose the other day to denounce the beret as "a sloppy piece of cloth." He said it was all right where it started, in the Royal Armored Corps, but now it has "spread all over the army" and is making the army look sloppy.

Gomme-Duncan, a conservative, didn't mention Montgomery. "I am not going to refer to individuals, he said.

Students to Clean Own Rooms.

PRINCETON, N.J., March 14 (UP)—Princeton University authorities broke a 70-year tradition today and agreed to suspend personal janitorial service in favor of allowing the students to tidy up their own rooms. The decision was reached, authorities said, as an alternative to a proposed increase in dormitory rental rates next fall.

POST-OFFICE MURALS PAINTER GETS ROME ACADEMY AWARD

Mitchel Siporin, New York artist, who collaborated with Edward Millman in painting the murals in the main St. Louis Post Office, has been awarded one of 10 Prix de Rome fellowships for 1949, it was announced formally by the American Academy in Rome today. Among other recipients named was Stephen Greene, whose award was announced in the Post-Dispatch Feb. 25.

Total estimated value of each fellowship is $3000, including stipend, travel allowance and a year's residence, starting Oct. 1, at the American Academy. The awards are made to American artists and scholars of exceptional promise.

Others granted 1949 fellowships are Peter Abate, Brookline (Mass.) sculptor; James S. Ackerman, New York art historian; and five classical scholars—Prof. Lucy T. Shoe of Mount Holyoke College, South Hadley, Mass.; Prof. Emeline H. Hill of Wheaton College, Norton, Mass.; Prof. Otto J. Brendel of Indiana University; Freeman W. Adams, Harvard University graduate student; and Smith Palmer Bovie, Columbia University instructor.

LOIRE HAS THE BEST IN CHAIRS
WASHINGTON AT SPRING (8)

THE LOVELIEST FABRICS ARE HERE
Wilke's
315 N. TENTH

REWEAVING
Coats—Suits—Dresses
PURSES RELINED REPAIRED
GLOBE REPAIR SERVICE
621 ARCADE BLDG. CE. 2876

Craftsmanship
THE PRICELESS INGREDIENT ADDED TO EVERY JOB OF STEEL ENGRAVING OR FINE PRINTING OUT OF THIS SHOP
WILL ECKER
414 NORTH 12th BOULEVARD
opposite Hotel Jefferson

FOR Forstmann Woolens
WINSTON'S
The House of Fabrics
4954 MARYLAND

OPEN MONDAYS
Noon to 8:30 P.M.
Enter Our "Monday Nite" Contest—You May Win a $300 Easter Outfit!
The Avenue Shop
Maryland at Kingshighway

Furniture Refinished
Zollinger's expert craftsmen can make your scarred furniture look like new.
Let Us Give You an Estimate
OUR 55th YEAR ZOLLINGER JE 4646 4648
55 Years of Dependable Service

LOOK HOW YOUR SAVINGS GROW*

SAVE $5.00 WEEKLY FOR:	YOU SAVE	WE ADD EARNINGS	TOTAL
5 Years	1300.00	82.78	1382.78
10 Years	2600.00	348.47	2948.47
15 Years	3900.00	821.25	4721.25
20 Years	5200.00	1528.51	6728.51

*Figured on our current yield of 2½%

YES, here is positive proof of profitable saving. Your savings with us grow bigger and BIGGER . . . year by year. In addition, you enjoy the protection of INSURED Safety . . . your savings INSURED up to $5000 by an instrumentality of the Federal Government. You can save as you please . . . One dollar opens an account.

ROOSEVELT FEDERAL SAVINGS & LOAN ASSOCIATION of ST. LOUIS
NINTH, NORTH OF LOCUST—1
NORTH SIDE OFFICE—EAST NORTH RIVERWAY—7
Open Mondays to 6:00 p.m.
Closed Saturdays
Member Federal Savings and Loan Insurance Corp.

OUR LITTLE FLIRT
IN SWEETHEART NECKLINE
10-20
Powder Puff Muslins
Chambgays
Floral Prints
Dots
Failles
from 19.95
grace ashley
4904 McPherson Ave. (8) RO. 4513
Olive-University Car to Door

Grutman's PIED PIPER SHOES
of CLAYTON
FORSYTH and MEHAMEC

STRAUB'S SELECT FOODS
3 STORES
Clayton Plaza DE. 2121
8282 FORSYTH
Webster WE. 170
48 W. LOCKWOOD
Parkside RO. 6646
302 N. KINGSHIGHWAY
DELIVERY SERVICE—DE. 2121

STRAUB'S IS HEADQUARTERS FOR THE FINEST IN BAKED GOODS!
THE FINEST OF INGREDIENTS GO INTO OUR BAKED GOODS . . . FROM DECORATED CAKES TO DINNER ROLLS. WHEN YOU THINK OF BAKED GOODS . . . THINK OF STRAUB'S.
WE FEATURE FOR TUESDAY AND WEDNESDAY
ST. PATRICK'S CUP CAKES 3 For 25c
WHITE CUP CAKES ICED PALE GREEN WITH SHAMROCK ON TOP. SO TASTY
Lemon Meringue Pie — Flaky Crust . . . Creamy Filling — 65c
Roman Apple Cake — Spicy . . . Rich. Delicious — 58c
Peanut Butter Cookies — The Children Love These — Doz. 29c
Hot Cross Buns — Goes Great With Lenten Salads — Doz. 55c
Vienna Bread — Or French Bread If You Prefer — 17c
Lemon Lime Cake — Round Two Layer . . . Shamrock on Top — 85c
MEAT SUGGESTIONS
Corned Beef — Boneless Brisket . . . St. Pat's Dinner — Lb. 65c
Cubed Steaks — So Tender and Easy To Prepare — Lb. 1.05
Beef to Stew — Lean . . . For An Economical Dinner — Lb. 69c
Ground Chuck — So Many Ways to Prepare — Lb. 67c
STRAUB'S SPECIAL LIVER Lb. 88c
SIMPLY DELICIOUS AND SO GOOD FOR YOU. PREPARE WITH BACON AND ONIONS AND SERVE WITH BAKED POTATO, BUTTERED CARROTS AND HEAD LETTUCE SALAD WITH YOUR FAVORITE DRESSING.
JUST ARRIVED BY AIR . . . .
FRESH ASPARAGUS Lb. 89c
SERVE WITH CHEESE SAUCE FOR A REAL CHANGE IN VEGETABLES
FRESH MINT Bunch 29c
ORDER A BUNCH TODAY — FOR SAUCE TO SERVE WITH LAMB OR FOR TALL DRINKS
LARGE ARTICHOKES 2 For 59c
THESE ARE EXTRA FANCY AND SURE TO PLEASE
Yellow Onions — Medium Size . . . Sweet for Slicing — 3 Lbs. 14c
D'Anjou Pears — Extra Fancy. Fine For Eating — Lb. 19c
FRESH FLORIDA EGG PLANT Lb. 28c
SERVE THIS FRIED FOR A DELIGHTFUL CHANGE
OUR TOP QUALITY GROCERY SUGGESTIONS!
Minced Clams — Pioneer . . . Mix With Cream Cheese for Cocktail Hour — 57c
Chow Chow — C and B . . . Try This On Hamburgers — 8½-Oz. Jar 45c
Cheese Sandwiches — Old London . . . Delicious — Pkg. 27c
Cocoa — Droste Brand. ½-Lb. Tins — 63c
Horseradish Cream Spread — Richelieu Brand — Jar 35c
Pure Maple Syrup — Ohio Chief — Pint 1.25
Straub's Select Foods

Cardinal Bats Go 'Poof' as Yanks Win; Browns Take on Cubs Today

Weakness At Plate Persists

By J. Roy Stockton
Sports Editor of the Post-Dispatch.

ST. PETERSBURG, Fla., March 14.—Victories and defeats in the Grapefruit league are unimportant. They don't count in the pennant races and frequently major league teams have looked bad in spring training camp, only to show championship power when they started playing for keeps. In 1947, for instance, the Cardinals were hot stuff in Florida, but they couldn't do anything right for a long time after the National League season opened.

However, there are trends which can seem important and followers of the Cardinals would like to see them show an upward graph in batting power for a change. Since Joe Medwick left the ball club and Johnny Mize gave way to Ray Sanders, and Walker Cooper went to the Giants for a bundle of cash, the Redbirds have shown a steady decline in offensive strength.

They still have a one-two threat in Stan Musial and Enos Slaughter, the third and fourth men in the batting order, but too frequently in recent years the Redbirds have looked powder-puffish at the plate, as they did in yesterday's game with the New York Yankees.

Yanks Almost as Bad.

Don Johnson and Tommy Brune held the Cards to four hits and despite 11 bases on balls issued by the two American League pitchers, Eddie Dyer's sluggers were able to score only one run, suffering their second straight defeat at the hands of the Yanks, 3 to 1.

Stan Musial hit a double in the first inning, Al Brazle singled in the third, Tommy Glaviano singled in the sixth and in the same inning Eddie Kazak, batting for Pitcher Jackie Collum, hit a pop fly double to left. That was the extent of the Cardinals attack.

The Yankees also indicated that their hitters had not yet caught up with the pitching. They made only seven safeties. But one was a two-run homer by Johnn Lindell that drove in the runs the Yankees needed to win. Tommy Henrich was on base at the time, having reached second when Glaviano dropped his pop fly.

Taking the Long View.

Little Jackie Collum, who is getting into shape to pitch for Omaha, after having won 24 games for the Class C St. Joseph club last season, walked in the other Yankee run. Little Jackie, a left-hander five feet eight inches short, distinguished himself in his first inning on the hill, striking out Pinch-hitter Joe DiMaggio with the bases filled. But in the next frame Jackie walked three men after Bobby Brown doubled, forcing Brown home.

No doubt Dyer wanted to give Collum, here as a batting practice pitcher, a chance, but it deprived one of the pitchers on the roster, here hoping to make the Cardinal staff, an opportunity to have one additional test. And after 12 days of spring training, you would think all the pitchers on the roster would be in condition to work.

Larry Miggins, a young outfielder with batting power, but perhaps lacking in experience, almost made it a victory for the Redbirds. He batted for Ted Wilks in the eighth inning with two runners on base and two out and on his first swing hit over the left field wall, foul by a few feet. Then Miggins held his bat on his shoulder while Bryne curved over a third strike.

Brazle, who started, yielded three hits and two runs, one unearned, in three innings and was the losing pitcher. Collum gave two hits and walked six men in two innings as he yielded a run. Ted Wilks then pitched two scoreless innings, yielding two hits and Al Papai turned back the Yanks in order in his one frame on the hill.

Pollet vs. Bickford.

BRADENTON, Fla., March 14—Southpaw Howard Pollet of the Cardinals and Righthander Vernon Bickford of the National League champion Boston Braves pitched three scoreless innings that opened an exhibition game here this afternoon.

The Cardinals lost the game, 5 to 0.

Pollet completed his four-inning performance by allowing the Braves a run in the last frame he pitched.

Bickford went five scoreless innings for Boston and then gave way to lefthander Glenn Elliott.

Cloyd Boyer, rookie righthander, was the Cards' second pitcher.

The Braves jumped on Boyer for four runs in the seventh.

Not on Hit Parade

CARDINALS	A.	B.	R.	H.	YANKEES.	A.	B.	R.	H.
Hemus 2b	1	0	0		Stirnw's 2b	5	0		2
c-Kurowski	1	0	0		Brown ss	4	1		1
Sch'dt'st 2b	1	0	0		Bauer cf	2	0		0
Nelson 1b	2	0	0		Wooding cf	1	0		0
Jones 1b	2	0	0		Henrich rf	2	1		0
Musial cf-rf	5	0	1		Mapes rf	1	0		0
Slaughter lf	3	0	0		Lindell lf	2	1		1
Dierling lf	0	0	0		Keller lf	1	0		0
Northey rf	2	0	0		W. J'as'n 3b	1	0		0
Saper cf	0	1	0		Phillips 1b	4	0		2
Lang 3b	1	0	0		Silvera c	2	0		0
Dusak 3b	1	0	0		D. J'nson p	1	0		0
Glaviano ss	3	0	1		c-DiMaggio	1	0		0
Garagiola c	1	0	0		Byrne p	2	0		1
Baker c	2	0	0						
Brazle p	1	0	1		Totals	30	3		7
a-H. Rice	1	0	0						
Collum p	0	0	0						
b-Kazak	1	0	1						
Wilks p	1	0	0						
d-Miggins	1	0	0						
Papai p	0	0	0						
Totals	28	1	4						

Innings: 1 2 3 4 5 6 7 8 9 .T
Cardinals — — 0 0 0 0 0 1 0 0 0—1
Yankees — — 0 2 0 0 1 0 0 0 x—3

Error—Glaviano. Runs batted in—Lindell (2), W. Johnson, Baker. Two-base hits—Musial, Phillips, Brown, Kazak. Home run—Lindell. Stolen base—Sauer. Double plays—Stirnweiss to Brown to Phillips; D. Johnson to Brown to Phillips; Lang to Hemus to Nelson; Lang to Hemus to Jones; Phillips to Brown. Left on bases—Cardinals, 11; Yankees, 10. Bases on balls—Off D. Johnson, 6; off Collum, 6; off Byrne, 5; off Wilks, 1. Struck out—By Brazle, 2; by Collum, 2; by Byrne, 2; by Wilks 2; by Papai, 1. Hits—Off Brazle, 3 in 3 innings; off Collum, 2 in 2; off Wilks, 2 in 2; off Papi, none in 1; off D. Johnson, 2 in 4; off Byrne, 2 in 5. Winning pitcher—D. Johnson. Losing pitcher—Brazle. Umpires—Passarella, Honochick and Jorda. Time of game—2:23.

Exhibition Baseball

By the Associated Press.

YESTERDAY'S RESULTS.

Boston (A) 7, Cincinnati (N) 2.
Philadelphia (N) 3, Detroit (A) 0.
New York (A) 3, St. Louis (N) 1.
Washington (A) 6, Philadelphia (A) 2.
Brooklyn (N) 6, Boston (N) 0.
New York (N) 7, Cleveland (A) 4.
Chicago (A) 8, St. Louis (A) 5.
Pittsburgh (N) 3, Chicago (N) 1.
Sacramento (PCL) 15, St. Louis (A) "B" 2.
Pittsburgh (N) "B" 7, Oakland (PCL) 2.
Seattle (PCL) 6, Chicago (N) "B" 3.

Arizona's Record Crowd Sees World Champions Lose

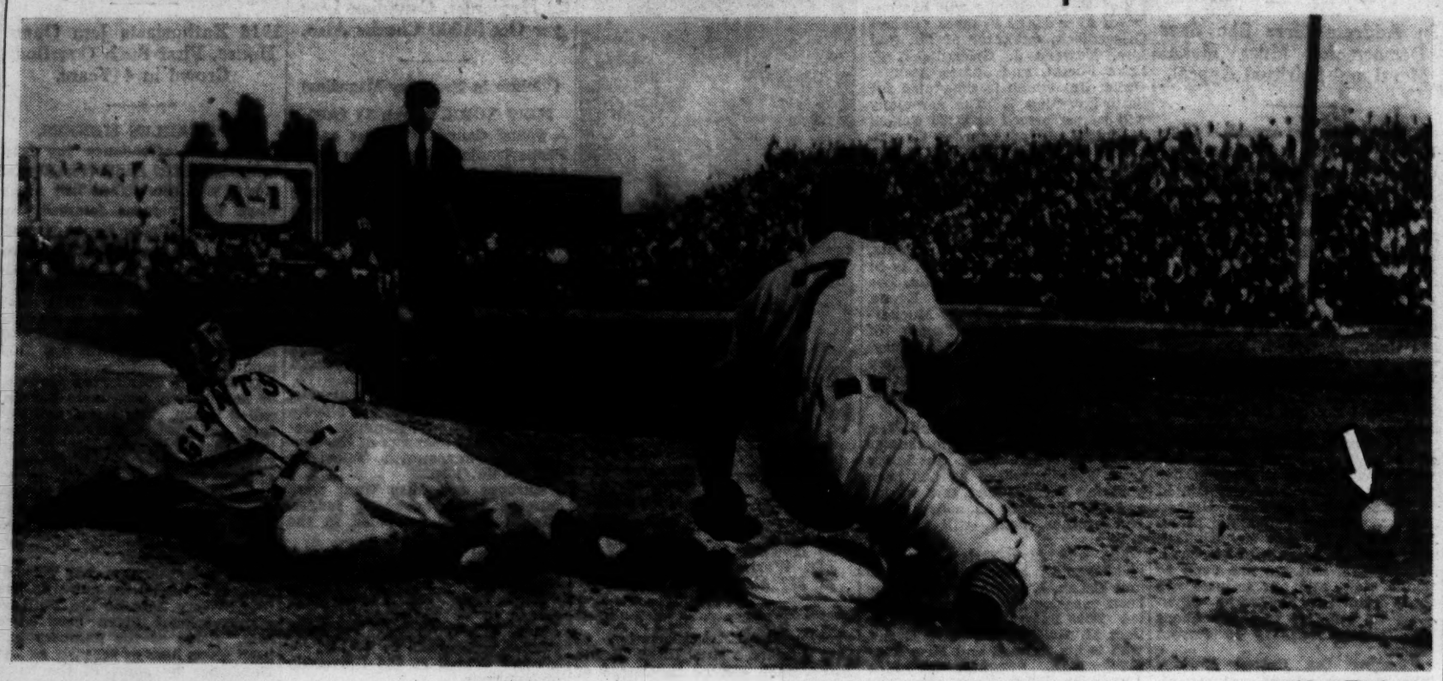

—Associated Press Wirephoto.

Packed stands at Phoenix (record crowd of 9025) watched as the New York Giants pasted Bob Feller and defeated the world champion Cleveland Indians, 7 to 4, in a training game yesterday. With Sam Zoldak on the mound, the Giants' BILL MILNE is shown stealing third base. Catcher Ray Murray's throw to THIRD BASEMAN AL ROSEN was wild.

Billikens Could Easily Skid On Fast Bowling Green, Tonight

NEW YORK, March 14—Third-seeded Western Kentucky led Bradley, 50 to 45, at the end of the first half in a second-round National Invitation Basketball Tournament game this afternoon.

By Robert Morrison
Of the Post-Dispatch Sports Staff.

NEW YORK, March 14—Bowling Green, bowling along on a 14-game winning streak, will be fit and ready for St. Louis University tonight when the Billikens open their title defense in the National Invitation Tournament.

The Falcons from Ohio are on the wing again. They had folded up for the season when a last-minute invitation to the Madison Square Garden event hurried them back into training and hustled them air borne to New York.

And n / a first round 77-64 victory o er St. John's Saturday, has completed the rehabilitation, necessitated when the tournament fathers needed somebody to fill out a draw to include four weak New York teams.

Thus moving into the second round against the Billikens, Coach Harold Anderson's Anacondas get their second chance against St. Louis, which easily eliminated the Bee Gees in the first round a year ago. The score then was 69-53, or sixteen points to the good.

Had Packed Gear Away.

The margin should not be nearly so great this time. To St. Louis followers, five points might look good, and the gleam in the Falcon eye leads to an uneasy feeling.

"We played one of our worst games gainst St. Louis last year," Coach Anderson said. "We should do better this time. Saturday's game was just what we need to work out the layoff kinks. We had packed up for the season when our invitation came for the tournament. Then after more than a week off we held a workout Thursday, flew into New York Friday and took just one more practice before our first game."

In that idle time Bowling Green's 6-foot-11 center, Charley Share, had put on seven pounds, reaching nearly 240, but he trimmed down quickly. And he was well beyond his season's scoring average of 16.5 points per game when he scored 23 against St. John's.

Missing one front tooth, knocked out in a regular season game against Loyola, and sporting a closely cropped crew-cut, Share looks like one tough hombre. He should give St. Louis's Ed Macauley a battle.

"He didn't do so bad against St. Louis last year when he scored 15 points," Anderson recalled, "and Share is 75 to 100 per cent improved this year."

In that previous meeting Macauley scored only four points, but spent the evening in a brilliant handoff operation that enabled the Bills to win easily.

Bowling Green this year has added variation in a nifty little driver named Bob Long and with its added experience as well as mobility both on offense and defense, it should give a good account of itself.

A 22-6 record offers little relief for the Billiken point of view. The 14-game winning steak began for Bowling Green after it dropped a 63-61 decision to Kentucky. Worse yet—

"Kentucky coaches will quite willingly tell you that their team played its best game of the year against us at Cleveland," Anderson said. Kentuckians said no such thing after losing by two points to St. Louis at the Sugar Bowl.

The Bee Gees have become so rich in talent that they don't use all of their tall men at once. Eli Joyce is newcomer, along with Long, giving the Falcons considerable strength. Joyce is a .400 hitter in percentage work. Macauley is tops with .539, while Share is second with .476.

So with two .400 hitters and a Garden record 97 points early in the season against Long Island U., Bowling Green will be no push-over.

As for the remainder of the tournament picture, the New York teams all were eliminated in the first round, as expected, and this afternoon Kentucky opens its double-barrelled N.I.T. and N.C.A.A. attempt in a second round game against Loyola of Chicago.

Loyola's Dick Kerris set a new tournament free-throw record of 12 as the Ramblers won a ragged game from C.C.N.Y., 62-47. But, Kentucky should advance to Thursday's semi-finals.

Frisco Against Utah.

San Francisco plays Utah tonight in the opener of the double-header presenting St. Louis and Bowling Green. Frisco's highest scoring of the season occurred in its opening 68-43 victory over Manhattan and the Coast team is given a good chance against third-seeded Utah.

Game to Be Broadcast.

Tonight's basketball game between St. Louis University Billikens and Bowling Green, at Madison Square Garden, will be radio broadcast over stations WTMV and WEW-FM. Start is 8:30 p.m.

SEASON'S RECORDS

BILLIKENS (22-3).	BOWLING GREEN (21-6).
59—Baylor 44.	
67—S. Dakota 42.	73—Bluffton 26.
51—K. State 45.	87—Hillsdale 46.
61—S.M.U. 49.	97—L.I.U. 64.
74—Rice 47.	51—W.Kentucky 60
61—Holy Cross 52.	68—Holy Cross 72.
43—Kentucky 40.	63—Loyola (Chi.) 65.
57—Bradley 44.	72—Valparaiso 44.
64—Canisius 55.	83—S. Carolina 54.
58—L.I.U. 47.	77—Beloit 62.
52—Drake 51.	38—Loyola (Chi.) 60.
57—Okla. A.&M. 29.	65—Xavier 53.
58—Tulsa 40.	76—Kent State 63.
72—Wichita 41.	60—Baldwin Wallace 73.
38—Missouri 27.	
43—Long Island 37.	61—Kentucky 63.
61—Notre Dame 44.	78—Marquette 56.
60—Ohio State 68.	62—Duquesne 48.
62—Wichita 45.	59—Xavier 55.
61—Drake 47.	57—Villanova 46.
57—Okla. A.&M. 40.	67—LaSalle 45.
77—Tulsa 58.	83—John Carroll 58.
66—Bradley 56.	72—W. Kentucky 58.
68—Notre Dame 59.	59—Marquette 56.
54—Missouri 37.	77—Ohio U. 63.
	56—Dayton U. 38.
	65—Toledo U. 60.
	85—Loyola (Chi.) 72.
	86—Toledo U. 62.

Wilcutt's Improved Shooting From "Outside" Gives Him an Inside Chance With Bombers

By Bob Broeg

Grady Lewis hasn't run up the white flag on the Bombers' chances in the B.A.A. play-offs, even though the St. Louis basketball professionals must meet a brilliant Rochester team they haven't been able to beat in six tries. But the young coach already is giving serious thought to next season.

The 31-year-old Lewis still studiously avoids mentioning Easy Ed Macauley and the large prospective part St. Louis U.'s All-America star plays in the Bombers' future. But he isn't hesitant to express himself about borderline players now on the roster.

"Now that we've clinched a place in the playoffs, meaning that the boys now are assured a shot at the money, I'm going to use these last few regular-season games to make up my mind about certain players," he explained.

"Take D. C. Wilcutt, for instance," Lewis explained before last night's game with Indianapolis at The Arena. "Dee has worked hard, and John Logan, Belus Smawley and I have worked hard with him, all to improve his outside shooting, the one big thing he lacked. He's beginning to hit now, and I wouldn't want to misjudge him."

Disturbing Weakness.

Wilcutt, the phantom-like front-court man on St. Louis U.'s fast break a year ago, is a clever ball-handler, an unselfish and accurate passer, and the guard assigned to him needs well-tightened brakes to keep from skidding out of the building when Dee gives with one of his classic head-and-foot fakes.

But until through long practice he overcame his set-shot hesitance and a companion low-average hitting from outcourt, Wilcutt was under a severe handicap in professional play. Marked by the opposition as a man with a glaring weakness, he found no consistent quick break to utilize his speed. And in packed play down under the baskets, his slender 6-foot-2 frame took a physical pounding.

"But now I believe Dee has a chance to make it," Lewis went on. "At Rochester Saturday night, in addition to playing a wonderful floor game, he scored 10 points; twice he hit from outside. And close in he lost two other baskets because his footwork was so slick the officials thought he was 'traveling' with the ball."

So Wilcutt was among the shock troops who started against Indianapolis and, playing three-quarters of a thriller won by the Bombers, 87 to 86, the 25-year-old former Billiken scored 11 points. More important, two of Dee's field goals came in three tries from outside.

The Bombers were behind most of the way in a game in which the score was tied 12 times, the last at 83-83. Then John Logan, whose 17 points were exceeded among the St. Louis players only by Belus Smawley's 23, slipped away with about 90 seconds to play and laid up a decisive basket.

Each side swapped two free throws thereafter, and with a second to go there was an extra thrill and an unscheduled bit of humor.

Drawing two free throws that at best would leave Indianapolis one point behind, little Lionel Malamed of the Jets sank the first shot and then, trying to miss the second one for a possible game-tying tip-in, he was too accurate with his inaccuracy.

The second free throw hit the rim, bounced through and the Bombers, still a big point to the good, had precious possession of the ball out of bounds.

Philosophically, "marmalade," which is the nickname the Bombers have given the captain of last year's City College of New York team, shook his head and said with a grin:

"If I had been trying to make that free throw, I'd have missed it."

The Bombers' next game will be here Wednesday night against Ken Loeffler's Providence Steamrollers. The two-out-of-three first-round playoff with Rochester will begin at The Arena a week from tomorrow night.

STANDINGS OF THE TEAMS.

WESTERN DIVISION.	W.	L.	Pct.
Rochester	44	12	.786
Minneapolis	42	14	.750
Chicago	35	22	.614
Bombers	26	30	.464
Fort Wayne	21	36	.368
Indianapolis	17	42	.303
EASTERN DIVISION.			
Washington	37	20	.649
New York	31	26	.544
Baltimore	27	30	.474
Philadelphia	26	30	.464
Boston	23	34	.404
Providence	12	45	.211

Illinois to Play Yale in N.C.A.A.

NEW YORK, March 14 (AP)—Illinois will play Yale and Kentucky will oppose Villanova in the first two games of the Eastern N.C.A.A. basketball playoffs at Madison Square Garden on March 21.

The winners will play each other on March 22 for the right to meet the winner of a similar western tourney in the national finals.

The Illinois-Yale game will open the program here.

51 Points for Mikan In Lakers' 100-90 Win

NEW YORK, March 14 (UP)—George Mikan of the Minneapolis Lakers, continues his relentless attack on Basketball Association of America records today with a 51-point splurge that helped defeat the New York Knickerbockers, 100 to 90.

Tony Jaros of the Lakers and New York's Lee Knorek found time to get in a fist fight in the final period but Mikan, who broke the B.A.A. single season individual scoring record and several other league records several weeks ago, couldn't do anything but score. He made 22 of his 40 field goal attempts and sank seven free throws in 11 tries.

It was the sixth time this season the Lakers have made 100 or more points in a game. It was New York's first loss in its last eight starts.

THE BOX SCORE

INDIANAPOLIS (86).

	Tries.	F.G.	F.F.	F.	Pts.
Mogus f	11	3	3	6	9
Malamed f	6	2	3	0	7
Kirk f	15	7	1	3	15
Byrnes f	11	5	2	1	12
Towery c	12	3	4	5	10
Mandic c	15	3	2	2	8
Hamilton g	11	3	0	1	6
Brookfield, g	21	8	1	1	17
Eskridge g	2	1	0	0	2
Totals	94	35	16	19	86

BOMBERS (87).

	Tries.	F.G.	F.F.	F.	Pts.
Wilcutt f	4	3	5	1	11
Logan f	10	7	3	2	17
Farham f	10	4	0	5	8
Inlman f	2	0	2	2	2
Roberts c	8	4	1	4	9
Mocha c	3	3	1	0	7
Scarcbacher g	10	2	2	2	6
Miller g	5	1	0	2	2
Smawley g	19	10	3	2	23
Gunther g	6	1	0	3	2
Totals	79	35	17	23	87

Score by periods.	1	2	3	4	T.
Indianapolis	24	18	19	25	86
Bombers	19	23	20	26	87

Free Throws Missed: Indianapolis (12)—Mogus 3, Kirk 3, Towery 2, Mandic 2, Hamilton, Brookfield. Bombers (4)—Roberts, Smawley, Gunther 2.

Officials: Jim Reinsdorfer (Cincinnati), Sam Pecoraro (Chicago).

Giants' Rigney to Be Back in Game in Week, Doctor Says

PHOENIX, Ariz. March 14, (UP).

BILLY RIGNEY, New York Giants second baseman, who was stricken with a heart attack yesterday, will be able to return to action in one week, the Giants' team physician said today.

Rigney collapsed in the dressing room yesterday after the Giants' game against the Cleveland Indians. He was taken to St. Monica Hospital.

Dr. Anthony Palermo, described Rigney's trouble as "functional" rather than "organic" and said he had been given drugs to relieve the nervous, rapid heart beat which caused the attack.

Parker Defeats Patty in Final

CAIRO, Egypt, March 14 (AP)—Frank Parker, third - ranking American star, won the Egyptian tennis championship yesterday by defeating Budge Patty in a all-Los Angeles final, 6-2, 9-7, 8-6.

Patty, ranked 14th in his home country, was very erratic in the first set. But he settled down in the second frame and the two Americans treated the crowd of 4500, crammed around the Gezira Sporting Club's center court stands, to an excellent brand of tennis the rest of the way.

Parker's precision-like play from the baseline proved too much for his younger rival.

Nelly Landry of France and Joy Gannon of Britain won the women's double title. They defeated Vera Matter, Lebanon, and E. Brown, Egypt, 6-3, 6-2.

BASKET SCORES

Bombers 87, Indianapolis 86.
Meramec Caverns 71, Springfield (Ill.) K. of C. 50.

C.Y.C. FINALS.

St. Anthony 46, St. Liborious 25 (senior).
St. Engelbert 32, All Saints 29 (junior).
St. Marks 43, Our Lady of Lourdes 41 (intermediate).
St. Engelbert 15, St. Anthony 6 (parochial girls).

PAROCHIAL TOURNEY.

Holy Innocent 14, St. Catherine 13.
St. Joseph Home 20, St. Matthew 15.
Blessed Sacrament 21, Holy Family 19.
Our Lady of Lourdes 35, St. Cronin 5.
St. Engelbert 29, St. Rita 19.
St. Mark 36, St. Francis Xavier 6.
SS. Peter and Paul, Collinsville 30, St. Vincent 20.
St. Rose 32, Corpus Christi 12 (Parochial Boys).
St. Engelbert 32, All Saints 29 (Junior Boys).

Lawyers Move To Break Down Reserve Clause

NEW YORK, March 14 (AP)—Legal fireworks start popping today in moves to break down organized baseball's reserve clause.

Frederic A. Johnson, attorney for Danny Gardella, today asked for a federal court order restoring the former Giants' outfielded to active play until his $300,000 suit against the game is settled.

Federal Judge Edward A. Conger immediately ordered baseball to answer at 10:30 a.m. tomorrow.

Tomorrow two other major league players suspended for jumping to the Mexican League—Max Lanier and Fred Martin, both former St. Louis Cardinal pitchers—will seek reinstatement pending settlement of their damage suits amounting to $2,500,000.

Officers of the game have been directed to show cause tomorrow why bans on Lanier and Martin shouldn't be lifted immediately and why the players shouldn't be permitted to dicker on contracts not containing the reserve clause.

It's the reserve clause, that part of every baseball contract which binds a player to one team until that team is ready to dispose of him, that is under fire in these separate suits.

The banished players charge that baseball is a monopoly functioning in violation of the anti-trust laws. They contend their suspensions have prevented them from earning a livelihood.

Defendants in the $2,500,000 suit filed by Lanier and Martin are A. B. Chandler, commissioner of baseball; Ford C. Frick, president of the National League; Will Harridge, president of the American League; George Trautman, president of the National Association (minors), and the 16 major league clubs.

John L. Flynn, New York attorney for the former Cardinal players, said papers on the show-cause order had been served on all the baseball executives and 15 of the 16 clubs. He said he hadn't heard from Cincinnati.

"Papers were supposed to be served on Cincinnati but that's one club I haven't heard from," the attorney said.

While baseball is girding for defense of its legal backbone, players throughout the National League are being polled on their opinion of the controversial contract matter.

This is being done through player representatives, who are authorized spokesmen for the baseball men in dealings with management.

Training Camp Briefs

Durocher Hints at Deal for Pitcher With Outfielder Thomson as Bait—Brooklyn and Cincinnati Are Talking Trade.

PHOENIX, Ariz., March 14 (AP)—Manager Leo Durocher of the New York Giants is hinting about a deal for a pitcher.

He said yesterday Gail Henley, rookie outfielder, has a good chance of sticking with the club. This would give the Giants a chance to trade Bobby Thomson, who has been troubled with a sore arm.

Henley made two hits yesterday as the Giants whipped the Cleveland Indians, 7-4. The Indians' Bob Feller pitched three frames, giving up seven safeties.

MIAMI, Fla. (AP)—Rookie Cal Abrams' healthy hitting is one of the highlights of the Brooklyn Dodgers' spring training.

The Brooklyn outfielder laced out four of the Dodgers' nine hits yesterday—including a homer and a grounds-rule double—as Brooklyn won their second straight from the Boston Braves, 6-0.

Johnny Sain, Boston's ace hurler, was the victim.

TAMPA, Fla. (AP)—Rumors involving the possible swap of third baseman Grady Hatton to the Brooklyn Dodgers, strengthened today after Ray Blades, Dodger coach, showed up at the Cincinnati camp here. Warren Giles, Reds' president, previously had talked with Branch Rickey by telephone. The Reds are in the market for a starting pitcher or an established big league outfielder.

WEST PALM BEACH, Fla. (AP)—Pete Adelis, whose leather-lunged cheering and jeering is almost a tradition at Philadelphia major league baseball games, has arrived at the Athletic's training camp.

To everyone's surprise, Pete was remarkably quiet yesterday.

"I came down here for spring training," explained Pete. "And I read where trainers advise everyone to take it easy at the start."

CLEARWATER, Fla. (AP)—Granville Hamner, who is rapidly taking charge of shortstop matters for the Philadelphia Phillies, looks like a man to be feared at the plate. In two exhibition games against the Detroit Tigers, Hamner has pounded out five hits in nine times at bat. Yesterday, Granny had two singles as the Phils turned back the Tigers, 3-0.

PASADENA, Calif. (UP)—Pat Seerey, Chicago White Sox outfielder who has been battling a bulging waistline this spring, encountered added woe today in the form of a slight fever and throat infection. Seerey has been ordered to bed by the club physician.

LAKELAND, Fla. (AP)—After two straight graepfruit league defeats, Manager Red Rolfe ordered a double workout today for the Detroit Tigers.

"We'll concentrate on base-running, run down and pickoff plays and covering the bases," Rolfe said. There'll be a total of four hours practice.

The Tigers dropped their second weekend game to the Philadelphia Phillies 3-0 yesterday.

Two Tigers hurlers, Ted Gray and Virgil Trucks, visited injured teammate Art Houtteman in the hospital yesterday and reported he is "in there pitching."

YOUR SAFETY
DeSoto
. . . while driving, can depend in large part on the correct alignment of your wheels. Prevent an accident, and save on excessive tire wear too, by having our machines make a fast, but thorough, check-up for you. Better do it TODAY!
WEBER on Lindell
4069 LINDELL AT SARAH 8-NE 2500
FOUNDED 1902

Taylor's Pitchers Are Tardy

By L. A. McMaster
Of the Post-Dispatch Sports Staff.

LOS ANGELES, March 14—Manager Zack Taylor, still looking for starting, middle and finishing pitchers, has named Dick Bickhaus, Irv Medlinger and Bob Savage to try to hurl the Browns to their first spring victory today when the club calls on the Cubs at Wrigley Field here for a game.

Zack is a little bit het up because starters in two games played and lost to the White Sox, have been unable to get anywhere.

Bickhaus, a righthander, is up from Toledo, where he won six and lost four last season. Medlinger is a young lefthander who had a 10 and five record with Scranton in 1948, and Savage a righthander obtained from the Athletics, with whom he was not very happy, although he won five games and lost one.

These three will attempt to do what Ned Garver and Bob Malloy failed to do in games with the Sox.

Eleven Hits But Lose.

The Browns came through with 11 hits in their second meeting with Jack Onslow's team yesterday, and it took a couple of sensational catches by Center Fielder Gerard Scala to keep the Sox on the long end of an 8-5 score. Scala's second grab was off the bat of Eddie Pellagrini in the ninth with a man on. He leaped up and took the ball backhanded. Earlier he caught a tremendous drive to left center by Roy Sievers with none on.

Bob Dillinger, Paul Lehner and Hank Arft had two hits each, and Dillinger four in a row before being stopped.

Malloy gave up seven hits and four bases on balls and six runs in four innings. Thus each of the Brownie starts in the two games went out with six runs charged against them. Bob Raney worked the next four frames and while more effective, yielded two more runs on four hits and four passes. Karl Drews retired three men in succession in the ninth.

Surkont Gets Socked.

Against Randy Gumpert, the Browns managed three hits and a run in three innings; against southpaw Bill White in four they got two blows and a run, then teed off against the veteran recruit Matt Surkont in the eighth for four hits and three runs. Paul Lehner came through with a one-bagger for one of the tallies, then young Billy Sommers drove in two with a spanking single. Good plays by Sox third sacker Floyd Baker and shortstop Hancock, relief man for Luke Appling, choked off Brownie chances.

Shortstop Eddie Pellagrini made a brilliant stop back of second base and retired a runner.

The Browns are beginning to time their swings better, but there still is improvement coming in this department.

The attendance was estimated at 4500, making close to 6000 for the two days here.

St. Louis Team Wins Women's Honors in Kansas City Carnival

KANSAS CITY, Mo., March 14 (AP)—Omaha and St. Louis swimmers yesterday won the team trophies in the fourth annual Kansas City Invitational championships. Six meet records were set in the 32-event program.

Omaha Athletic Club took the men's team title with 50 points, and St. Louis Y.W.H.A. the women's crown with 40 points.

HIP BOOT SALE Reg. $10.95 $7.70
MINNIGERODE SPORTING GOODS
GRAND & NATURAL BRIDGE FR-0955

SHORT—WAVES

MIKE TODOROVICH of St. Louis, again led Sheboygan to victory in the National Basketball League. His pro Redskins defeated the Dayton Rens, 67 to 52, with Mike scoring 15 points. . . . STANLEY WEST, guard, and JIMMIE OWEN, end, were named co-captains of Oklahoma's 1949 football team. . . . EARL WOOTEN, Washington outfielder shipped to Chattanooga, has signed for a year-round job as director of athletics and recreation for a textile firm in South Carolina as soon as the 1949 baseball season ends.

DICK KLAMFOTH, Groveport, O., farm boy, set a second of 85.88 miles per hour in winning the 200-mile national motorcycle title race at Daytona Beach, Fla. The victory brought Klamfoth $2500. . . . South America's polo champions, the Argentines, will play the American All-Stars in San Francisco May 15, 22 and 29.

The Watertown (N. Y.) Elks B team rolled 2693 for the lead in the Elks national meet in Battle Creek, Mich. Eight weeks remain in the tourney with 941 teams entered from 15 states. . . . The national racquets doubles final was strictly a Philadelphia story. HUNTER H. LOTT JR. and G. DIEHL MATEER dethroned fellow Philadelphians, CHARLES W. BRINTON and STANLEY W. PEARSON JR., 18-16, 15-8, 15-7.

Burroughs Basket Team Has 20-4 Mark

John Burroughs, loser by one point in the state basketball tournament semi-finals Saturday, returned home by train yesterday with their coach, Ray Wolfe, who led the Bombers to their best record in their 26-year history. A 39-38 loss to Bonne Terre in the consolation final, following an identical setback at the hands of Buffalo, new state champion, left Burroughs with a record of 20 victories, four defeats.

Buffalo defeated Rockhurst in the final at Springfield, 57-44.

Good Tune, Wrong Pitch

BROWNS.	AB.	R.	H.	WHITE SOX.	AB.	R.	H.
Dilling'r 3b	4	2	2	Baker 3b	2	2	1
Lehner cf	4	1	2	Mark'nd 3b	1	1	0
Sommers 2b	3	0	1	Scala lf-cf	3	1	2
Arft 1b	4	0	2	Philley cf	3	2	2
Kokos rf	5	0	1	Bowers lf	1	0	0
Sievers lf	3	1	1	Zernial rf	4	0	1
Leiber c	3	1	1	Appling ss	2	1	0
Pellagrini ss	5	0	0	Hancock ss	1	1	1
Malloy p	1	0	0	G'idab'ry 1b	2	0	0
bSchultz	1	0	0	Souchock 1b	2	0	1
Raney p	1	0	0	Michaels 2b	3	0	1
cMoss	1	1	1	Kallow'y 2b	2	0	0
Drews p	1	0	0	Tipton c	2	1	1
				Wheeler c	3	0	0
Totals	40	5	11	Gumpert p	1	0	0
				aAdams	1	1	1
				Wight p	1	0	0
				Surkont p	1	0	0
				Totals	37	8	11

Innings:	1	2	3	4	5	6	7	8	9	
White Sox	—	—	3	0	1	2	0	0	1	1—8
Browns	—	—	0	1	0	1	0	0	3	0—5

Errors—Hancock, Sievers, Pellagrini. Runs batted in—Goldsberry 2, Michaels 2, Lehner 2, Philley, Kokos, Souchock, Scala, Hancock, Sommers 2. Two-base hits—Baker, Lehner, Tipton, Lollar, Hancock. Stolen base—Philley. Left on bases—Chicago 10, Browns 10. Bases on balls—Off Malloy 4, off Raney 4, off Gumpert 2, off Wight 2, off Surkont 1. Struck out—By Malloy 2, by Raney 1, by Drews 1, by Gumpert 1, by Wight 2, by Surkont 1. Hits—Off Malloy, 7 in 4 innings; Raney, 4 in 4; Drews, 0 in 1; Gumpert, 3 in 3; Wight, 3 in 4; Surkont, 0 in 2. Winning pitcher—Gumpert. Losing pitcher—Malloy. Umpires—Stevens and McKinley. Time of game: 2h. 20m. Attendance: 3639 (paid).

Play Safe!
DRIVE IN NOW FOR A FREE
FRONT END AND BRAKE INSPECTION
Ford
ANDY BURGER Motors
3654 S. GRAND LACLEDE 7600

BUSINESS MEN
REDUCE YOUR WAISTLINE
AND LOSE 10-15-20 POUNDS
OUR "60" MINUTE VISITS WILL RELAX AND INVIGORATE YOU
SPECIAL CLUB COURSES
Loew's State Theatre Bldg.
Sidney-Hill
CE. 8893

THE HEIRLOOM WHISKEY FOR CONNOISSEURS
THIS WHISKEY IS 6 YEARS OLD. 86 PROOF.
THE OLD QUAKER DISTILLING COMPANY, LAWRENCEBURG, IND.

Gladu Stars as Flyers Nip Bisons, 3-2, to Take Over League Lead

St. Louis Has Point Lead, With Three Games Left

BUFFALO, N.Y., March 14 (AP)—The nerve-wracking struggle for Western Division honors in the American Hockey League enters its last week today with the final outcome still in doubt.

There's a strong possibility that the championship won't be decided until next Sunday, the final day of the campaign.

The four contenders, the St. Louis Flyers, Cleveland Barons, Indianapolis Capitols and Pittsburgh Hornets all have three games left to play. The coming weekend tests should settle matters as St. Louis takes on Cleveland in a home and home series, while Pittsburgh does likewise with Indianapolis.

St. Louis wrested the lead from Cleveland by beating the Buffalo Bisons, 3-2, last night. The Barons, who were idle, and the Caps trail the Flyers by one point. The Caps tamed the Hershey Bears, 6-3. The fourth-place Hornets, three points off the pace, clipped the Eastern Division pennant-winning Providence Reds, 6-3.

It was the first win for the Flyers here in five years of league play, and it was made possible by the front line of Paul Gladu, Don Grosso, and Tony Licari. A crowd of 7844 attended.

Gladu had two goals and an assist, Licari one goal and two assists, and Grosso two assists.

Gladu was the chief executioner. The speedy left winger fired two goals past Buffalo netminder Connie Dion in a space of less than two minutes in the first period and the Bisons never were able to catch up. Gladu caught the right corner of the net on first score and then polished off a three-man attack to blink the red light again.

Less than a minute after Gladu's second score Mudro Mackay backhanded a 20-footer home to give Buffalo a lift.

St. Louis again widened the gap early in the second period on Licari's shot past Diom. But again Mackay came back to put the Bisons in contention with a blast past almas at the 8:21 mark.

St. Louis goalie Red Almas came with a number of fine saves from then until the final buzzer to keep the lead.

Only two penalties were called during the game, each team drawing one.

Trailing, 2-1, going into the second period, the Caps scored twice and added three more markers in the third period to win going away against the Bears. Rod Morrison and Fred Glover spearheaded the Cap attack with two goals each.

Pittsburgh took a 2-1 first period lead against the Reds and the Hornets remained in the van throughout. Elby Kobussen starred for the Hornets by picking up two goals and a pair of assists.

The Springfield Indians nipped the New Haven Ramblers, 6-3, to virtually clinch third place in the East. The Ramblers trail the Indians by five points and have only three games to play.

Hershey meets the Flyers at the Arena tomorrow night.

FLYERS VICTORY FROM PLAYOFFS

Here are the "ifs" for the first-place Flyers, battling for the western division title in the American Hockey League (each contending club has three games to play):

(a) If the Flyers win all three of their games, they will be assured of first place.

(b) If the Flyers win two of their three games and Indianapolis loses one of its three, the Flyers will finish first. (Two of the Flyer games are with Cleveland and a loss for the Barons would keep them from first).

(c) If the Flyers win one of their three games, they will be assured one of the three playoff berths.

Lineups, Summary

BUFFALO.		FLYERS.
Dion	G.	Almas
Kinkheiner	L.D.	Milligan
Garlepy	L.D.	Grigg
De Marco	C.	Trigg
Cooper	R.W.	McComb
Lund	L.W.	Olson

Alternates: Buffalo—Blake, Johnson, McKay, Levandoski, Pargeter, Halderson, Douglas, Curry, Lewis; Flyers—Marinucci, Simon, Gladu, Grosso, Sullivan, Doran, Licari, Pozzo, Raynak, Backor.

Referees—Red Dunn and Red Reynolds.

Scoring summary:

First period scorings: 1—Flyers, Gladu (Licari), 11:30; 2—Flyers, Gladu (Grosso, Licari), 13:12; 3—Buffalo, McKay (unassisted), 14:02. Penalties—None.

Second period scoring: 4—Flyers, Licari (Grosso, Gladu), 2:00. Penalty—MacKay (tripping).

Third period scoring: 5—Buffalo, MacKay (Halderson, Johnson), 8:21. Penalties—Pozzo (holding).

SHOTS:			
Almas	7	6	7—20
Dion	10	5	4—19

STANDINGS OF THE TEAMS.

WESTERN DIVISION.

	W.	L.	T.	Pts.	GF.	GA.
Flyers	39	17	9	87	282	182
Cleveland	40	19	6	86	274	239
Indianapolis	37	16	12	86	281	203
Pittsburgh	37	18	10	84	286	167
Buffalo	30	26	8	68	224	199

EASTERN DIVISION.

Providence	42	18	6	90	338	213
Hershey	27	32	5	59	239	254
Springfield	21	35	9	51	227	261
New Haven	19	38	8	46	206	270
Philadelphia	14	46	5	33	215	387
Washington	11	52	4	26	175	392

Ruth Rice's 1752 Good For All-Events Lead

A scratch single total of 659 enabled Ruth Rice to move into the all-events lead in the annual women's bowling tournament at Sports Bowl last night. With previous scores of 509 in the team event and 594 in doubles, the new leader has a 1752 total.

The other leaders: Ida Mae Gotch 1736, Louise Garofalo 1713 and Wilma Shirley 1683.

SOLUTION

To Yesterday's Sportsword Puzzle

B	E	R	R	A	■	A	C	T
A	■	O	U	T	D	R	A	W
R	U	B	B	E	R	■	M	E
K	N	E	E	■	O	P	E	N
E	R	R	■	S	P	O	R	T
R	U	G	B	Y	■	L	A	Y
S	H	E	R	D	E	L	■	■

WRAY'S COLUMN

Wonder Why They Call Him 'Happy'?

THUNDERHEADS are looming, as Commissioner A. B. (Happy) Chandler and his associates on the major league executive council view the baseball situation today. . . . As a $50,000 gyroscope to maintain the equilibrium of major leaguedom, Happy finds the winds of destiny baffling.

He and the council at this time are on the spot. . . . Hired to adjust baseball differences within the realm of baseball itself and outside of courts of law, Happy in particular, is harassed by law suits. . . . An attack from the rear, through the Players Organization, may also be developing.

Chandler's suspension of players on his authority as commissioner, has pitched him head first into a seething cauldron of legal heat, resulting from his outlawing of the Mexican jumpers who now want to return to organized baseball. To this Chandler has replied to Gardella, Lanier, and Martin—"No!"

That would be fine, provided Happy were the Supreme Court of the United States. . . . Unfortunately he has no legal status. . . . His is just a buffer job, to keep magnates and players from going to the courts of law to settle their differences. . . . But it's exactly there—in court—that Happy finds himself now. . . . "Wurra, Wurra!" . . . The echo is by all Organized Baseball, the future of which is in question.

* * *

Time for Baseball to Rebuild Foundations?

IT seems obvious that Commissioner Chandler isn't empowered to deal with cases hitting at the foundations of baseball. . . . Any disgruntled player, under the reserve clause or the Sherman Anti-trust Act, can toss the whole baseball fight for existence into courts of law.

Unhappy Chandler has come up in a time of unusual unrest in baseball. . . . The players have made demands and won their arguments against major league baseball. . . . The right of a commissioner to enforce major league contracts has been attacked. . . . He has had to deal with officials suffering from delusions of grandeur. . . . He has had unloaded on him the complex rental situation at Sportsman's Park.

A new anxiety is coming up to harass the Commissioner. . . . It's the fact that Dixie Walker of the Pirates, player representative of the National League, has ordered all chairmen to sound out the players of their respective clubs on the reserve clause, contract-jumpers and other matters now being debated and to forward their conclusions. . . . **The disputed points vitally concern the professional livelihood of all baseball men under contract. . . . Their conclusions may have a very important bearing on the entire baseball setup.**

* * *

Commissioner Chandler, perhaps properly, has refused to rule on the Sportsman's Park rent feud. . . . And of course his rulings have no legal standing in court, if contrary to law. . . . When anybody tosses a case against baseball into court Happy must be a good boy and remain quiet.

* * *

If Anything's Wrong It's Time to Change.

THIS is a very false position into which Chandler is thrust. . . . It causes the Commissioner great loss of face through no fault of his own. . . . He should have the sympathy of all fans, rather than their criticism. . . . The fault, many believe, is the baseball system, which in the past has undertaken to be a law unto itself, not wholly conforming to civil law.

* * *

We have at various times discussed the situation with various club owners, some of them active. . . . These all admit that Organized Baseball has never mapped out a substitute setup, to take the place of the existing baseball structure, should this be discredited. . . . And this notwithstanding it has been threatened on several occasions. . . . Landis, when federal judge, once saved it by holding a decision under advisement more than a year.

* * *

There's only one thing to be said about the Organized Baseball situation as of today. . . . And Sam Breadon, former owner of the Cardinals, said it. . . . He told this writer his views substantially as follows:

"I believe baseball can stand a legal test in court on its present basis. . . . But I do think that it would be fine if this could be confirmed by courts of law. . . . If they decide that the present structure of baseball is wrong, then there's only one thing to do. . . . Modify it so that it comes within the law and forever end criticism."

Well, after that bull's eye, how about Sam for the next Commissioner?

Baseball's Trouble Shooters

Baseball's trouble-shooters, members of the Major League Executive Council, discussing the game's problems at a recent meeting in New York's Stork Club, which may have resulted in the birth of an idea. Left to right: WILL HARRIDGE, A. L. president; BILL DeWITT, president of the Browns; COMMISSIONER A. B. CHANDLER; FRANK McKINNEY, head of the Pirates, and FORD FRICK, N. L. League president.

Absence of Injured Stars Hurts Simpkins and El Rey Clubs; Pros in 4-Way Tie

By Dent McSkimming

Sometimes the fellow who isn't in the game has as much to do with the outcome as the man who scores the goals. Two surprise results in the professional soccer playoffs at Sportsman's Park yesterday made the absence of injured stars Eddie Linehan and Charley Colombo appear very important.

The Simpkins club missed Colombo's touch at the center halfback position and lost to the Schultes, 4-0; the El Rey club didn't look the same without Linehan at center half, and lost to the Dohles, 6-3. Ten goals against the weakened teams!

It is well for the Simpkins that Colombo's injury is not too serious. They may need him when they meet the El Reys next Sunday. Linehan, on the other hand, is not likely to make a comeback from his knee injury, so the El Reys may remain below par.

Would the Dohles have won even if Linehan had been on the job, covering rugged Billy Keough? Maybe. How about the Schultes? Would Colombo have stopped them? Well, 4-0 is a rather large margin. And if the Schultes and Simpkins follow form, winning next Sunday, they'll meet March 27 for the championship. Then Colombo's ankle should be in shape for duty.

Losers next week will be knocked out of the title phase of the playoff, since each club has now won a game and lost one.

Among those players who contributed heavily to the Dohles victory, none was more important than Goaltender Mil Valdez. When Mil stopped a penalty kick by Emil Gerth, it seemed he had reached the climax of a great performance, but the true drama came later. At the 23-minute mark of the second half, he made three sensational saves and, finally, in smothering a shot by diving to the feet of the rushing forward, Mil was so badly injured he was carried from the field. Hospital examination revealed only a bruised neck but there was fear of a head or spinal injury.

It was at that period of the game that the El Reys suffered the unfairest cuts from Lady Luck. They hit the uprights and the crossbar with shots. So, they were not so badly beaten as the 6-3 score would seem to indicate. It went Dohles 1-0, then 1-1, 2-1, 2-2, 3-2, (half time); 4-2, 4-3 (then the penalty kick that would have tied the score again), 5-3, 6-3.

The scond game was notable for the appearance of Ollie Bohlman at center forward for the Schultes. He scored one terrific goal and had a hand in one other.

Bohlman's advantageous placing of the ball, frequently to Emil Muniz and then to Oscar Corona, gave the Schulte forward line a steadiness it has not had in previous games. If Hal Weigel, watching from the bench, picked up a pointer or two in this art of feeding, he will be a more valuable center man the next time he starts.

A disturbing incident in the first five minutes put the Simpkins off to a bad start. Trying to keep the charging Bohlman from crashing into Goaltender Frank Borghi, little halfback Johnny Barrale nudged Bohlman with an elbow. A penalty kick was awarded by Referee Tom Erbe and Harry Keough quickly turned it into a score.

By the time Manager Joe Numi rushed the injured Bil Bertani into the game, the cause was all but lost, for the Schultes had a 4-0 lead at halftime.

The games were fast and thrill-packed, deserving of much better support than 3260 spectators.

Careful grooming by Groundskeeper Bill Stocksick's crew had the field in surprisingly good order despite the five-inch snow of Saturday night.

Frank Licavoli's speed earned a half dozen breaks and he converted one of them into a goal. Charles Holmes, playing his first game for El Reys, had a big job in handling Licavoli, and came off with honors.

In order to give the field a chance to dry out, officials called off the scheduled preliminary between St. Agatha and SS. Mary and Joseph of the C.Y.C Junior division.

SOCCER LINEUPS

El Reys (3).		Dohles (6).
Riggio	G.	Valdez-Klinger
Holmes-Kehm	F. B.	Joe Lanigan
Osterholt-H. Mugavero	F. B.	Jim Lanigan
Silberberg-Finn	H. B.	Lyons
Foxza	H. B.	Kestler
Weisher	H. B.	Carenasa
Hertling	O. L.	Marsek-Schmitz
Beckman	I. L.	Rand'zo-McEneny
Duffy	C.	W.Keough-K'kham
Spica	I. R.	Sheldon
Cohan	O. R.	Licavoli

Goals scored—Licavoli, Beckman, Randazzo, Duffy, Sheldon (2, one on penalty), Hertling, Kickham, Marsek.

Times of halves—35 minutes. Referees—Justin Keenoy and Charles Lynch.

Simpkins (0).		
Borghi	G.	King
Annis	F. B.	Fitzgerald
Galimberti	F. B.	Kavanaugh
Merlo	H. B.	Alberici-Berdeaux
Lange	H. B.	H. Keugh
Barrale-Mugavero	H. B.	Montani-Rooney
Dubois-Kennedy	O. L.	Munis
Pariani	I. L.	Fink-Walch
Wallace-Bertani	C.	Bohlman-Weigel
Traina-Ducker	I. R.	Weeke
Perez	O. R.	Corona

Goals scored—H. Keough (penalty), Bohlman, Fink, Corona. Time of halves—35 minutes. Referee—Tom Erbe and Pete Garcia.

Coeds Book Springfield.

A game in Springfield, Ill., Saturday is next for Helen Stephens's Olympic Coeds basketball team which defeated the Cornell, Ill., Merchants the past Saturday, 66-63 in overtime. Miss Stephens scored 18 points, Laverne Hempen 14. Regulation-time score was 55-55.

DELIVERY

NOT PROMISES

is what you get when you see Joe Simpkins, the largest Ford car and truck dealer in this area. You not only get immediate delivery, you also get a bigger allowance on your present car or truck, and you get action. See him anytime between 8 a. m. to 10 p. m. daily, and 5 p. m. on Sunday.

BEST OF ALL DEALS — LONG ON TRADES — SEE JOE — Joe Simpkins INC. — THE Spirit CENTER OF THE NATION — 6421 EASTON — CARS TRUCKS PARTS SERVICE

Leacock's — Since 1901 — 1011 LOCUST — CE. 4892 — ATHLETIC HUNTING EQUIPMENT — FISHING OUTING

Yvonne Sherman And Button Win In Skates Meet

ARDMORE, Pa., March 14 (AP)—Two American skaters—Olympic champion Dick Button and Yvonne Sherman—won the major titles in the North American figure skating championship.

Button, 19-year-old Harvard freshman from Englewood, N. J., retained the men's crown, while the attractive Yvonne, 18, of New York, captured the ladies' singles. She is the first American woman to win the title since 1939.

United States skaters swept the boards in the men's division. James Grogan, 17-year-old Berkeley, Calif., star, finished second to Button while 15-year-old Hayes Alan Jenkins, Cleveland, was third.

Button, besides the Olympic title, is the world figure skating champion.

Miss Sherman finished second in the recent world championships at Paris. She beat out Marlene Smith of Toronto and Virginia Baxter, 15, of Detroit. Gretchen Merrill, United States women's champion since 1943, was fourth.

The St. Paul quartet of Marilyn Thomsen and Marlyn Thomsen, Janet Gerhauser and John Nightingale won the four championship.

The pair title was won by Karol and Peter Kennedy of Seattle.

Monkeys Win and Take First Place in Rugby

The Monkey A.C., which moved into first place, and the Grand Rec Seniors didn't let the mud stop them too much in the Missouri Rugby Football Union's second round of play at Forest Park yesterday.

Al Hertflinger scored a try and Bud Cepky a field goal to give the Monkey's a 6-3 victory over the Ramblers, whose only points came on Bobe Scherry's try. The Grand Rec Seniors gained a 6-0 triumph over the Grand Rec Juniors. The tallies were provided by Charles Oxenfeld's try and Bill Beck's penalty kick.

SOCCER RESULTS

MAJOR LEAGUE PLAYOFF.
Dohles 6, El Reys 3.
Schultes 4, Simpkins 0.
MUNICIPAL SENIOR PLAYOFF.
Spanish Youth 1, Zenthoefers 0.
Ace Cabs 3, Santa Cruz 2.
C.Y.C. PLAYOFF.
SENIOR DIVISION.
St. Philip Neri 6, St. Ambrose 0.
St. Agatha 2, Holy Rosary 1.
INTERMEDIATE DIVISION.
St. Engelbert 2, St. Gabriel 1.
Sacred Heart 3, St. Luke 3.
JUNIOR DIVISION.
St. Agatha vs. SS. Mary and Joseph, postponed.
JUVENILE DIVISION.
Our Lady of Sorrows 4, SS. Mary and Joseph 1.
St. Matthew 2, St. Paul 1.
AMERICAN LEAGUE.
Kearny Americans 2, New York Americans 1.
Philadelphia Americans 1, Brooklyn Hispanos 1.
Trenton Americans 4, Philadelphia Nationals 2.

EXTRA INNINGS

by J. Roy Stockton
Sports Editor of THE POST-DISPATCH

ST. PETERSBURG, Fla., March 14.

Here and There in Grapefruit League.

JOE DiMAGGIO'S heel — or heels—will continue to be a worry for the Yankees, Florida observers believe. . . . Rogers Hornsby had bone spur trouble and said he never recovered entirely. . . . Despite operations, it was a painful business to run in spiked shoes. . . . The Yankees must be rated in the thick of the pennant race this year, but they'd have to have DiMaggio. . . .

Bill Dickey, one of the great catchers of all time, took one look at Yogi Berra, the young catcher from St. Louis's Hill, and said Yogi was out of position when he threw to second base. . . . Yogi might have brushed off advice from some nincompoop who really knew what he was talking about. . . . Yogi listened to Dickey and shortly was declaring that for the first time in his catching life, he felt comfortable throwing.

If Joe Garagiola has any further trouble throwing, it might be a good idea for him to ask Dickey to give him the once over. . . . Joe has strong arms, a good eye, and there's no good reason he can't groove those throws to second base. . . . But there's a right way and a wrong way to do those things. . . .

There's a lot of extra coaching in the Cardinal camp. . . . Terry Moore is briefing outfielders, and the older pitchers are working with the youngsters, striving to help them gain that most valuable of all pitching assets—control. . . . If Ken Johnson has it this year, he's a good bet to win 20 games or more. . . .

Story of an Umpire Breaking Into Majors.

BILL STEWART of the National and Bill Summers of the American apparently are in line to take over the direction of big league umpire staffs when Bill Klem and Tommy Connolly decide to retire. . . . Summers is touring American League camps and Stewart, National explaining rule changes and interpretations.

After Stewart's session with the Cardinals, Eddie Dyer recalled a minor league game that probably moved Stewart up to the National League.

"I was managing Elmira and we were playing at York," Dyer reminisced. The score was tied and in the eleventh inning York got a man on first and third with one out. I went out and talked to the pitcher and told him to try to make the hitter swing at on overhand curve, to hit it on the ground and set up a double play.

"Well, the batter hit to Billy Meyers, our shortstop, Billy threw to second and the next thing I saw was the ball rolling toward first. The man scored from third and players started for the dugouts and the fans for the exits. It looked like the game was over. But I ran out and Myers was charging that the runner going to second had interfered with the throw to first. I appealed to the umpire behind the plate and he said he hadn't seen what happened. He couldn't call interference.

"Bill Stewart was umpiring on the bases and I went out to him. He wanted to know if the umpire behind the plate had ruled on the play. I explained that the ump at home didn't see what happened and I was appealing to him with the plate umpire's permission. Well, Stewart immediately called it an interference play, the man was out at first and the game wasn't over. We went on and won the game an inning or two later, after they had called back the players and the fans.

"Well, old Hank O'Day was in the stands that day, scouting umpires. A few days later Stewart was purchased and brought up to the National League. I believe it was the courage he showed that day—the courage and the fact that he was on the job—that got him his chance in the National League."

And there's a good moral to that. You never know when a Hank O'Day is in the stands. Keep on hustling.

NEW 45-PLATE BATTERIES — Fiber Glass Insulated — 24-Month Guarantee — Other Sizes Also Available — $12.75 Exch. — PREMIUM BATTERY CO. — 3296 S. Kingshighway — FL. 9665

Complete Line of Hand Tools — Moderately Priced — HAMPTON AUTO SUPPLY — 5107-09 Hampton Ave. — PL. 5400

See the New Floor Covering Mart — VAL BAKER CO. INC. — (NEW ADDRESS) — 3301 WASHINGTON — FR-0404

A 1,000-Shot Special! DAISY AIR RIFLE — $4.95 — DOWD SPORTING GOODS — 1006 OLIVE ST. • CENTRAL 3038

OLDSMOBILE — COMPLETE SERVICE — Expert Body and Fender Repairing and Painting — SIMMS AUTO CO. — 5959 DELMAR — DE. 5261

Veterans Whip Zenthoefers in Soccer Play-Off

Two veteran players figured prominently in the victory of the Spanish Youth club over the Zenthoefers as Municipal Soccer League senior teams completed the second round of their playoffs at Fairgrounds Park yesterday. Art Garcia took a cross from Joe Stratmann to drive home the point that defeated the youthful Zenthoefers, 1-0.

This victory, combined with the 3-2 triumph of the Ace Cabs over Santa Cruz, set up a championship final for next Sunday between the Spanish team and the Cabs.

After Tom Lawton's penalty kick had tied the score at 2-2, clever Ed Cook won the game for the Cabs by getting his head on the ball early in the second half to beat Goalie Bill Meehan. Other scores were by Haine, Sheldon and Lodderhose.

The Zenthoefers thus went through three playoff games without scoring a single goal, a record that promises a lot of trouble for them in their national open and national amateur cup games. They played a scoreless tie with the Spanish club in the original playoff series that was wiped off the slate because one team withdrew. Then they were shut out, 1-0 by the Cabs and 1-0 by the Spanish club.

Fewer than a thousand spectators paid to see yesterday's double header.

Sure as the Earth Revolves Around the Sun

YES, the earth never gets a change—keeps right on the same track century after century. That goes for Seagram's 7 Crown too. No change in its magnificent pre-war flavor...same wonderful smoothness year after year!

Say Seagram's and be Sure... of Pre-War Quality

SEAGRAM'S 7 CROWN. BLENDED WHISKEY. 86.8 Proof. 65% Grain Neutral Spirits. Seagram-Distillers Corporation, Chrysler Building, New York

Dowds Sixth in the A. B. C.

Ziern Paces Quintet to 2899 Total

ATLANTIC CITY, N. J., March 14 (AP)—Although they failed to take over any of the top positions, St. Louis bowlers came through with prize winning totals in the American Bowling Congress tournament over the weekend.

In the team competition, the Dowds hit 2899 on games of 949, 961 and 989 to take over sixth place. The Felds, another of St. Louis's top quintets, finished with 2811. Art Ziern 602 and Don McClaren 601 paced the Dowds, while Ed Theisman had 624 for the Felds.

There were two 1200 scores in the doubles, with McClaren and Art Scheer totaling 1231 and Nelson Burton and Ziern 1217. John Scydick, 636, was the St. Louis leader in the singles, followed by Burton's 632. Seven Mound City tenpinners had 600 totals.

Burton was the all-events leader from St. Louis with an aggregate of 1828, an average of 203.1. He had 595 in the team event, 601 in doubles and 632 in singles.

Lack of Dust a Handicap.

The lack of dust particles is, strange as it may seem, affecting the scores in the tournament.

With the tournament now into the second half of its schedule and with some of the best teams in the country already having participated, A.B.C. officials are not looking forward to any new records.

Some of them expressed the opinion that the scores already leading the various divisions will not be altered to any extent.

The current top scores show Miller High Life Beer of Brooklyn leading the team event with 2995; Charles Carnegie and Ed Montgomery, Philadelphia, topping the doubles with 1306; Howard Eaket, Grand Rapids, Mich., leading the singles with 709 and John Small, Chicago, out in front for the all-events crown with a 1941 total.

Last year 3009 won the team event at Detroit; 1361 was tops in the doubles; 721 was high for the singles, and 1979 led the all-events.

Meisters in Ninth Place.

The air of this seashore resort almost is completely free of dust, consequently there is little, if any, settlement on the alleys. And, as one A.B.C. official pointed out "a slight settlement of dust on the alleys can make it easier for the bowlers to hook a ball."

There were minor changes in all standings yesterday. Meister Brau, Chicago, rolled 2883 for ninth place in the team event. Blemarz, South Bend, Ind., went into tenth position with 2879. Ralph Ditewig, Peoria, Ill., tied for sixth in the singles with 687. Les Townsend and Herman Jubenville, Detroit, posted a 1263 total for eighth place in the doubles and Ed Ruttenberg, Chicago, tied for eighth place in the all-events with an 1855 score.

A.B.C. STANDINGS

SINGLES.

Howard Eaket, Grand Rapids, Mich., 709.
Charles O'Donnell, Detroit, Mich., 708.
Forest Hinch, Lincoln Park, Mich., 699.
Francis Hill, Albany, N. Y., 693.
Emanuel Wilmar, Philadelphia, 688.
Hank Lauman, Los Angeles, 687.
Ralph Ditewig, Peoria, Ill., 687.
Joshua Kimmelman, Philadelphia, 685.
Edgar Swart, York, Pa., 683.
Roger Gilmore, Binghamton, N. Y., 681.

DOUBLES.

Charles Carnegie-Ed Montgomery, Philadelphia, Pa., 1306.
John Small-Carl Berger, Chicago, Ill., 1294.
Chester Bukowski-Louis Sielaff, Detroit, Mich., 1275.
Robert Rack-Willard Anderson, Chicago, Ill., 1273.
Bud Stroster-Morris Kallay, Detroit, Mich., 1269.
Buddy Bomar-Ned Day, Chicago, Ill., 1266.
Henry Bransby-George Rockenstein, Lancaster, Pa., 1265.
Les Townsend-Herman Jubenville, Detroit, Mich., 1263.
Steve Vitalo-Richard Sandro, Schenectady, N. Y., 1260.
Jim Keating-Claude Gordon, Chicago, Ill., 1258.

ALL EVENTS.

John Small, Chicago, Ill., 1941.
Charles O'Donnell, Detroit, Mich., 1918.
Norman Freed, Allentown, Pa., 1887.
Joe Van Winkle, Charleston, W. Va., 1872.
Junie McMahon, Chicago, 1863.
Paul Scheid, Sandusky, O., 1863.
Clifton Robling, Gahanna, O., 1861.
Edward Ruttenberg, Chicago, 1855.
Jerry Padgett, Norwood, O., 1855.
William Flesch, Los Angeles, Calif., 1854.
Karl Schreiber, Syracuse, N. Y., 1854.

FIVE-MAN.

Miller High Life Beer, Brooklyn, N. Y., 2995.
E and B Beer, Detroit, 2984.
Husting Printing, Milwaukee, 2973.
American Bowling and Billiard, New York, 2968.
S-K Oil Burners, Camden, N. J., 2960.
Dowd Sporting Goods, St. Louis, Mo., 2899.
Circle Recreation, New York City, 2898.
Altes Beer, Pontiac, Mich., 2883.
Meister Brau "The Beer," Chicago, 2882.
Blemarz, South Bend, Ind., 2879.

Pro Basketball

By the Associated Press.

ASSOCIATION OF AMERICA.

St. Louis 87, Indianapolis 86.
Fort Wayne 81, Chicago 78.
Minneapolis 100, New York 90.

NATIONAL LEAGUE.

Sheboygan 67, Dayton 52 (first game).
Sheboygan 52, Dayton 50 (second game).
Moline 50, Waterloo 49.
Syracuse 73, Hammond 64.

AMERICAN LEAGUE.

Paterson 108, Hartford 76.
Scranton 82, Philadelphia 65.
Bridgeport 77, Wilkes-Barre 74.
Trenton 103, Brooklyn 84.

LEARN TO DANCE
20 LESSON COURSE $15 Enroll Today
Sutter Studios
ASK ABOUT OUR DANCE CLUBS
308 N. 6th 6616 DELMAR
GA. 5766 DE. 6072

KNOTTY PINE PANELING
Beautiful Western Ponderosa Pine with wide bead and V joint. 12" width. See display at our store.
$14.00 PER 100 FT.
Sloan Stores
2239 S. Vandeventer MOhawk 4000

WORLDS LARGEST EXCLUSIVE PACKAGE LIQUOR STORES
PEOPLE'S PACKAGE LIQUORS
MEADWOOD
BOTTLED IN BOND
STRAIGHT WHISKEY $3.77 Fifth
100 Proof 4 Years Old
22 STORES ALL OVER ST. LOUIS 22

He's Still the Top Man

—Associated Press Wirephoto.

HOWARD EAKET, Grand Rapids (Mich.) salesman, who is leading in the singles of the American Bowling Congress tournament at Atlantic City with a 709 total.

ST. LOUIS SCORES

TEAMS.

Dowds 2899—Don McLaren 601, Art Scheer 582, Ed Doerr Jr. 519, Art Ziern 602, Nelson Burton 595.
Felds 2811—Ron Buckles 490, Ed Theleman 624, Jim Vrenick 582, Lee Badamacco 549, Frank Lucido 566.
Reinekes 2736—Ted Reineke 655, Ray Bluth 525, Fred Johnston 536, Charles Lammlein 542, Pat Patterson 478.
Missouri Pacific Stationery 2705—Mike Stech 521, William Schwebel 568, Bert Stalker 567, Lilburn Huskey 531, Harry Pfiffner 518.
Alphas 2692—Frank Haar 582, Dick Wedel 514, Nick Bergauer 513, Buzz Tonkovic 550, George Bobmeyer 553.
Eugene Monnigs 2674—Ed Garrison 520, Ted Greenly 552, William Hammann 524, Jerry Ludwig 510, Pop Kaley 568.
Arenas 2653—Elmer Behemann 501, Wilbur Ens 536, Ray Schumann 506, Paul Bar on 608, Tony Weiss 502.
Midway Lanes 2629—Wilbert Doyle 506, Fred Graf 526, Carl Layton 522, Hebert Kloeppinger 524, Charles Fank 521.
Arway Recreation 2626—Hank Siemer 524, Carl Miller 493, Otto Ruppel 496, William Fank 558, Len Springmeyer 558.
Kaleys 2611—Joe Glader 531, Tony Walezak 587, Frank Gartner 520, Stanley Sutton 593, Earl Lurkins 488.
Hamilton Memorial Post 2588—Ray Ziegler 506, Vic Van Loon 451, John Fitzgerald 542, Orville C. Weber 483, Ollie J. Weber 516.
Central Rowing Club Lopiccolos 2581—Frank Boleo 452, Richard Burke 505, Russell Wentz 571, Louis Zimmerman 497, John Scydick 556.
Central Rowing Club Clubbedes 2431—John Hemminghaus 477, G. Hemminghaus 518, Harold Aubuchon 483, Andrew Laskowitz 475, Bede Demoss 478.

DOUBLES.

McLaren and Scheer 1231: Ziern and Burton 1217; Wetas and Bergauer 1184; Gartner and Glader 1162; Layton and Fank 1138; Graf and Kloeppinger 1132; Garrison and Greenly 1124; Haar and Wedel 1120; Burke and Scylick 1115; Tonkovic and Bobmeyer 503; Springmeyer and Doerr 1093; Ludwig and Hammann 1077; Father E. H. Behermann and Barton 1075; Wentz and Zimmerman 1069; Doyle and Kaitus 1067; Sutton and Kaley 1056; Siemer and Miller 1048; Walezak and Lurkins 1036; Ens and Schumann 988; J. Hemminghaus and Aubuchon 986; G. Hemminghaus and Demoss 906.

SINGLES.

Sydick 636, Burton 632, Ziern 628, Wedel 608, J. Hemminghaus 604, Bergauer 603, Bobmeyer 603, Doyle 594, Kaley 593, Haar 589, McClaren 585, Doerr 579, Siemer 574, Scheer 574, Lurkins 574, Aubuchon 571, Weiss 564, Sutton 563, Glader 560, Laskowitz 558, Garrison 552, Hammann 547, Ruppel 541, Springmeyer 541, Demoss 538, Wentz 535, Kloeppinger 535, Miller 530, Tonkovic 526, Fank 524, Gartner 518, Ens 518, Fank 517, Zimmerman 512, Burke 509, Father Behermann 505, Walezak 496, Kraus 495, Barton 495, Ludwig 494, Schuman 484, Layton 477, G. Hemminghaus 468, Greenly 455.

Middlecoff and Ferrier Better Record in Win

MIAMI, Fla., March 14 (UP)—Dr. Cary Middlecoff of Memphis and Jim Ferrier of San Francisco cruised along the winter golf tournament circuit today boasting a record-breaking Miami international four-ball victory and the professional game's best behaved putters.

Middlecoff and Ferrier set a new Miami Springs course record of 11-under-par yesterday as they successfully defended their four-ball title. They defeated Skip Alexander of Southern Pines, N.C., and Pete Cooper of Ponte Vedra, Fla., 9 and 8, and their superb putting produced the most one-sided triumph in the tournament's 24-year history.

The Memphis dentist and his Australian teammate unreeled a splurge of nine birdies and an eagle on the first 18 for a best ball 29-30—59. That 11-under-par swoop broke the four-ball mark of 61 strokes set by Henry Picard and Johnny Revolta in 1937.

The winners produced another five birdies on the 10 holes played in the afternoon to easily down the team which previously had eliminated the highly-touted Sam Snead-Lloyd Mangrum and Herman Keiser-Johnny Palmer twosomes from the $10,000 event.

Nevada (Mo.) Marksmen Win State Tournament

A sharp shooting team from Nevada, Mo., high school today holds the State Interscholastic rifle shooting championship. The boys from the western extremity of the state survived in an all-day tournament held at Washington University rifle range, Saturday.

Seven local high schools competed as well as two others from outside. Quincy, Ill., sent a team as did Joplin, Mo. The Nevada team was presented with the championship trophy by Col. Paul Cole, professor of Military Science and Tactics at Washington U. The tournament was sponsored by the Anti-Aircraft Unit of the university's R.O.T.C. Country Day was the defending champion.

Rosary Upset by St. Agatha; Neri Soccer Champion

St. Philip Neri holds the Catholic Youth Council's senior soccer title tie by upsetting Holy Rosary, 2 to 1, yesterday at Fairground Agatha eleven which prevented a title by upsetting Holy Rosary, 2 to 1, yesterday at Fairground Park.

Ray Kayser scored half of St. Philip's goals in a 6-0 rout of St. Ambrose at Fairground Park. Joe Beckman, Rich McVey and Jack Carey also tallied for the champions. Mike Kacich and Bob Gowain came through with goals for St. Agatha.

The final senior playoff standings (two points for victory, one for tie): St. Philip 2-0-1 (five points); St. Agatha 2-1-0 (four points); Holy Rosary 1-1-1 (three points); St. Ambrose 0-3-0 (no points).

In intermediate play St. Engelbert and Sacred Heart will meet next Sunday in a playoff after tying for the title. In the final round Sacred Heart tied St. Luke, 3-3, and St. Engelbert defeated St. Gabriel, 2-1.

Our Lady of Sorrows clinched a tie for juvenile honors by beating Sts. Mary and Joseph, 4 to 1, for its second successive victory with one week to go. St. Matthew won from St. Paul, 2-1, with high-scoring Tom Schultz held to one goal, the losers' only one.

The playoff of the round-robin tie between St. Agatha and Sts. Mary and Joseph Juniors, scheduled at Sportsman's Park, was postponed.

St. Louisan's Dog Wins Derby Stake In Herrin Trials

HERRIN, Ill., March 14 (AP)—Seventy-four dogs from four states were cast in the annual Crab Orchard Lake Field Trial Association's competition at the lake Saturday. The results:

All-age stake (broken field dogs): Won by Titanic, owned by C. N. Uphoff, Fairchild, for second straight year; second, Blizzard Trade Winds, Walter Johnson, St. Louis; third (tie), Lookout Rex, H. H. Phillips, Salem, and Spunky Danny Boy, Earl Root, St. Louis.

Derby stake (1 to 2 years): Tyson's Lullaby Blues, Dr. Roy Johnston, St. Louis; second, Boon, Pete Mondino, West Frankfort; third, Cy-Candy, J. A. Hill, Fairfield.

Puppy stake (under 1 year): Jake, John Hoover, Salem, and J. B. McDaniel, Edgewood, coowners; second, Sammy, Earl Rogers, Rochester, N.Y.; third, Camp Doll, Harold Sink, Gary, Ind.

Nash and Miss Gummels Table Tennis Winners

Garrett Nash had little trouble beating Don Lasater, 21-16, 21-14, 21-13 last night at the Table Tennis Center in the singles championship final of the St. Louis county open table tennis tournament.

However, Nash and Joan Gummels didn't have things so easy in defeating Tiny Moss and Lasater for the mixed doubles crown. The scores: 21-18, 21-19, 14-21, 19-21, 22-20.

Other final results:

Men's doubles—John Stewart and Wallace Gundlach defeated Nash and Lasater, 21-18, 21-14, 21-16.

Junior men's singles—Gundlach defeated Stewart, 21-9, 24-22, 21-16.

Women's singles—Miss Gummels defeated Miss Moss (Los Angeles), 21-16, 21-15.

Men's Class A singles—Sam Monica defeated Al Holtman, 21-6, 21-4.

Senior men's singles—Fred Mcavoy defeated Ed Deffas, 21-17, 21-12.

Boys' singles—Al Holtman defeated Stanley Goldstein, 21-17, 19-21, 21-14.

NATIONAL A.A.U. RESULTS, PAIRINGS

YESTERDAY'S RESULTS.

Hesston (Kan.) Motors 43, Salt Lake City Brooklawns 41 (overtime).
St. Adalbert's Catholic Club, Elizabeth, N. J., (0, Des Moines Millers 60 (double overtime).
Lincoln (Neb.) Nut House 51, Bozeman (Mont.) V.F.W. 50.
Shreveport (La.) Graysons 65, Markle (Ind.) Boosters 49.
Morris (Ill.) Kable Kolts 53.
Freeport (Ill.) Legion 49, Desure's Oas's, Los Angeles, 39.
East Central Okla., State College 62, Morningside College, Sioux City, 55.
Little Rock (Ark.) Morgans 63, New Haven (Conn.) Boys' Club 55.
Albuquerque (N. M.) Maloofs 40, Chelsey (Wash.) Bills 37.
Zimmerman Builders, Dayton, O., 60, Northwestern (Okla.) State College 39.
Arlington (Tex.) Motors 68 McChord Airfield, Tacoma, Wash., 45.

TODAY'S SCORES, PAIRINGS.

Lincoln (Neb.) Nuthouse 65, Portland (Ore.) Outdoors 54.
Markle (Ind.) Boosters vs. Shreveport Graysons (second round).
Seattle (Wash.) Alpines vs. Greenville (Tex.) Jaycees (second round).
Denver (Colo.) Chevrolets vs. Nebraska Wesleyan (second round).
Luther College, Decorah, Ia., vs. Fort Warren, Wyo. (first round).
Oklahoma Baptist University vs. Central College, Fayette, Mo. (first round).
Fenrin, Ill., Caterpillars vs. Warrensburg (Mo.) Riggies (second round).
Phillips Oilers, Bartlesville, Okla., vs. Amarillo (Tex.) Plows (second round).

General Electric Cuts Appliance Prices as Much as $20 a Model

Table Type Television Set Reduced From $325 to $239 — Construction Materials Used in Wiring Also Off.

NEW YORK, March 14 (AP)—The General Electric Co. last night announced price reductions in many of its major lines of home appliances.

The changes apply to several refrigerator models, home freezers and electric ranges. The company said the new prices will represent savings to the consumer on these items of up to $20 per model.

General Electric President Charles E. Wilson said that at the same time new models of several major consumer products would be introduced at prices "substantially below" those of the models they replace.

Included in the new items, Wilson said, would be a table model television set priced at $239, as compared to $325 for the lowest price formerly set for a similar receiver.

Wilson said similar reductions were being made in store coolers, water coolers, commercial refrigeration and in construction materials such as wire and wiring devices.

It was estimated by the company that the price reductions announced at this time, and others made since Jan. 1, amount to more than $40,000,000 for the remainder of the year at the retail level, based on current volume.

G.M.C. 1948 PROFIT RECORD $440,447,724

Equal to $9.72 a Common Share—Net Return in 1947 $287,991,373.

NEW YORK, March 14 (AP)—General Motors Corp. today reported a record high net income of $440,447,724, equal to $9.72 a common share, for 1948. This compares with a 1947 net of $287,991,373, or $6.24 a share.

The corporation's sales hit a record high of $4,701,770,340, a substantial increase over the $3,815,159,163 of the previous year.

General Motors said a combination of a higher level of prices, a substantial flow of production and a sustained demand resulted in the record sales figure. Higher dollar totals for sales and earnings, the company said, were attributable "in part to inflation."

The $4.701,770,340 of net sales in 1948 was nearly three times the 1936-1941 prewar average of $1,600,000,000. The net income of $440,447,724 was not quite two and one-half times the 1936-1941 prewar average of $186,000,000.

The company said, however, the margin of profit in 1948 was 9.4 cents per dollar of sales while in the 1936-1941 period it was 11.5 cents per dollar.

General Motors said that, as volume and prices increased in the postwar years, larger sums of money had to be provided to finance inventories and receivables from customers. And larger cash balances were required to carry on day-to-day operations.

The corporation explained that, at the end of 1948, inventories had increased from a prewar $230,000,000 to $787,000,000 and accounts receivable from $90,000,000 to $223,000,000.

Assets were up $484,800,369 to a peak of $2,957,769,607 in 1948, from $2,472,969,238 in 1947. Working capital was $1,086,680,131 last Dec. 31, as compared to $865,373,105 a year earlier.

There is still a substantial backlog of orders for new passenger automobiles, the corporation reported, adding:

"Despite higher prices, more people can afford to buy new cars now than before the war."

MAN SHOT TO DEATH AFTER STABBING WOMAN IN SHOP

Theodore Walker, a Negro laborer, 2724 Washington boulevard, was shot to death last night by William Parkham, Negro, in an altercation in a confectionery owned by Parkham's daughter, Mrs. Queen Esther Fox, at 614 North Leffingwell avenue, police reported.

Parkham and Mrs. Fox told police that Walker came into the confectionery, walked behind the counter and stabbed Miss Galena Portis, Negro clerk in the store and Walker's former friend, with an icepick. Walker then started toward Parkham, police said they were told, and Parkham, who had picked up a pistol, fired once in the air and then fired a shot at Walker.

The bullet struck Walker in the abdomen and he died an hour later at Homer G. Phillips Hospital, police reported. Stab wounds suffered by Miss Portis were not serious, police said.

NATIONAL BISCUIT CO. BUYS CARR CONSOLIDATED PLANT

Purchase of the Carr Consolidated Biscuit Co. plant at 4400 South Kingshighway by the National Biscuit Co. was announced today by Webb Rogers, district sales manager. Price paid for the Carr plant was not made public.

Rogers said that within 60 to 90 days National Biscuit would transfer all its baking operations to the Carr plant and only the sales operations of the company would remain at National's present plant, 618 Cass avenue.

"Sometime after the Carr company suspended operations two months ago, our company started negotiations to acquire the plant," Rogers said. "We have been crowded for space at our present location for some time. Before moving into the new plant, however, we plan to remodel it to suit our methods of streamlined operation." The St. Louis plant of National bakes cookies and crackers.

RENT COLLECTOR ROBBED OF $110 BY 3 YOUNG MEN

Thomas F. Foley, a rent collector, was robbed of $110 today by three young Negroes after he had made a collection at 2326a Franklin avenue, he told police.

The youths, who were unarmed, blocked the stairway as he was descending from the third floor and went through his pockets.

Foley, who is employed by the Mercantile-Commerce Bank & Trust Co. and lives at 4338 Lee avenue, said $95 of the amount taken belonged to the bank and the rest was his own money.

33 D.P.S HEADING FOR MISSOURI; 2 FOR ST. LOUIS AREA

In Group of 843 Refugees From Central Europe Who Landed at New Orleans.

Two men bound for homes in the St. Louis area are in a group of 33 displaced persons from central Europe who were on their way today to various points in Missouri. They were in a group of 843 men, women and children who arrived in New Orleans yesterday on the Army transport General S. D. Sturgis.

Joshua Sack, a German, 25 years old, was headed for St. Louis with 4640 Loughborough avenue as his future address. H. Kohm, living at that number, is named as his sponsor.

Francis Hurans, 33, Latvian farmer, was on his way to 7300 St. Charles Rock road, St. Louis county.

The shipload, first to arrive at the port of New Orleans, came under the program sponsored by churchs, resettlement agencies and individuals. Of those en route to Missouri points outside St. Louis, the largest family was that of Edward Taube, farmer, with his wife and four children, headed for Joplin. Other families and individuals were headed for Kansas City, Fulton, St. James and other localities.

ACCIDENT VERDICT IN DEATH OF MAN FOUND AT STAIR BASE

A verdict of accident was returned at a coroner's inquest last night in the death of Timothy Ferrell, railroad section hand, who was found dead Saturday night at the base of a flight of stairs in his home, 705 Meade avenue, Edwardsville.

An autopsy disclosed Ferrell, 46 years old, had suffered a broken neck and fractured skull in the fall on the steps, which led to the second floor. His body was found by his niece, Mrs. Harold Harmon, and her husband on their return home.

CIVIL CONTROL NEEDED OVER ARMS ALLIANCE

Continued From Page One.

Prime Minister and one other minister of each of the Allied powers, with Col. E. M. House sitting in for President Wilson. And from that time the Allied fortunes began to mend. Under the direction of the Supreme War Council, it was possible at last to appoint a commander-in-chief (Foch) who had a definite civilian boss from which he could get orders and to which he could look for support. Previous attempts at unified command (under Joffre and Nivelle) had failed because these officers could not effectively serve two governments (French and British) who were not always in agreement as to what ought to be done.

Luck in World War II.

In World War II, we were extremely lucky in having two civilian heads of state (Franklin D. Roosevelt and Winston Churchill) who understood each other and who established a sort of informal high political command which worked excellently. But that was luck, remember. We can't count on improvising and patchwork next time. We ought to make plans to take care of this necessity.

Otherwise we are likely to have a neat, streamlined military staff for the North Atlantic Union, but no political directive. And that might mean that we would not make up our minds what to do, or to do anything, until it was too late.

There is no sense in offering this advantage to our opponents on a silver platter.

It will be very important to have a combined military staff and to select a commander-in-chief (we can't do better for this job than Gen. Eisenhower) but even Eisenhower will need to be supported by an authority that will combine the civilian power of the democracies he is to defend.

The Western Union states are working out now a plan for a council representing the various governments of western Europe. The North Atlantic Union will need something like that, too. We must hope that plans to this end are being prepared.

EAST SIDE DRIVER FATALLY INJURED IN CROSSING CRASH

Armando Lacandro, a coal miner of rural route No. 1, Collinsville, died yesterday of injuries received when his automobile was struck by a Pennsylvania Railroad passenger train, the Jeffersonian, at a crossing near his home, a block east of Lebanon road.

Deputy Coroner Herbert Kassly of St. Clair county said the force of the collision threw Lacandro out of his machine and into a water-filled ditch beside the tracks. Employes of the Chemical & Pigment Co. plant, who heard the crash, pulled the miner out of the water. He was taken to St. Mary's Hospital, East St. Louis, where he died five hours later of a fractured skull.

The train was bound from New York to St. Louis. Engineer C. Coleman stopped the train and its arrival at Union Station was delayed 18 minutes by the accident.

OILS BOUGHT IN QUIET, MIXED STOCK TRADE

NEW YORK, March 14 (AP)—Stocks were mixed today in a market that moved within a range of fractions to around 2 points in either direction.

Most of the issues stayed within a short distance of their previous close, however, and wavered narrowly.

Sales of 800,000 shares compared with 1,070,000 last Friday.

Associated Press average of 60 stocks closed down .1 of a point at 63.8.

The Dow-Jones utilities index rose to 35.41 for a new 1949 high.

Of 966 issues traded, 377 closed up, 365 down, 224 unchanged.

Oils stood above the rest of the market with gains that went over two points at times before falling back under profit taking.

Skelly Oil was the leader in that group under the influence of new 1948 highs in profits and operating results. Skelly earned $36.04 in 1948 against $21.49 the year before.

Rails moved up slightly from mid-day lows but remained narrowly mixed. Steels, motors, metals and chemicals were irregularly mixed.

Steels appeared uninfluenced by another new high operating rate this week estimated by the American Iron and Steel Institute to produce 1,880,400 tons of ingots and castings.

The Institute said member companies gave no indication yet of being hampered by the two-week coal shutdown, although a Bethlehem Steel spokesman said future prouction might be affected.

Tending higher were Standard Oil (N. J.), Skelly Oil, Standard Oil of California, Santa Fe, Union Pacific, and du Pont.

On the downside were Illinois Central, Southern Pacific, General Electric, Southern Railway and Nickel Plate.

Trend on the Curb.

Stocks in the curb market leaned lower. On the downside at times were Barium Steel, United Light & Railways, Domestic Credit, Electric Bond & Share, Glen Alden Coal, Humble Oil, and New Haven Clock & Watch. Going higher at times were Aluminum Co. of America, Equity Corp., Louisiana Land and Exploration, and Raymond Concrete.

Railroads are losing revenue because of the idle mines. On top of that, the Pennsylvania Railroad in its annual report pointed to the mounting squeeze between rising costs and lagging income—a situation facing all carriers this year.

STEEL OUTPUT UP TO 102 PER CENT FOR NEW RECORD

NEW YORK, March 14 (AP)—In spite of the coal shutdown, the nation's steel plants are pushing their production to a new record high.

The American Iron and Steel Institute said this week's output of steel ingots and castings is expected to total 1,880,400 net tons. This compares with the previous record of 1,869,300 tons set last week.

To set this new mark which exceeds even the peak wartime production, the industry is operating its mills at 102 per cent of their rated capacity.

This is the ninth successive week in which operations have been set at 100 per cent or more, a sustained high level never before equaled.

The operating rate last week was 101.4 per cent. A month ago the industry operated at an average 100 per cent of capacity to produce 1,843,500 tons, and a year ago the figure was 97.5 per cent and 1,757,400 tons.

ST. LOUIS STOCKS

ST. LOUIS STOCK EXCHANGE, March 14—Sales on the local exchange today were 1116 shares, compared with 80 Saturday.

Ann. Div. in Dollars.	Sales.	High.	Low.	Close.	Ch'ge.	Net
AmT&T 9	49	147¾	147¼	147¾	+ ¾	
BrownS1.40a	40	29¼	29¼	29¼	— ¼	
Burkart ½a	150	18	18	18		
GenElec 2	15	38⅝	38⅜	38⅝	+ ⅛	
GenMot 2½a	37	60¾	59¾	60¾	+ ¾	
GenShoe 2½	50	24⅝	24⅝	24⅝	— ⅛	
GriesW.35a	158	21¾	21¼	21¾	+ ⅜	
IntShoe1½a	100	42⅜	42⅜	42⅜		
LacChr 1.40	196	14	13¾	14	+ ⅛	
LacGas .10a	75	6¼	6⅛	6¼	— ⅛	
LacSteel ½a	100	31	31	31	— 1	
MandlaMo 1	22	5	5	5		
MoPCm1¼b	100	17¼	17¼	17¼	....	
NorthAm ½a	14	17¾	17¾	17¾	....	
StLPS A¾a	10	5½	5½	5½	+ ⅛	
StLRAP ¼a	100	13¾	13¾	13¾	+ ⅛	
WagnElec¾k	15	39½	39	39	— ¼	

aPaid or declared in current fiscal year. bPaid last fiscal year. kPlus stock.

CLOSING QUOTATIONS.

Closing quotations on securities whose bids or offers changed:

Security.	Bid.	Asked.
Am Inv ⅜a	16¾	17½
Burkart ½a	17	18
Century Elec ½a	....	8
††Clinton Ind 2.40	....	28½
Falstaff 1½	24	25
Griesedieck-W .35a	21½	22½
Hussman ½a	....	12¼
Hydraulic P B	....	2¾
Key Co ¼a	....	7⅝
Laclede Christy 1.40	13½	14½
McQuay-Norris .70a	17	....
Meyer Blanke .40a	16½	17½
Mo.-Port. Cem 1¼b	17¼	18
StL Pub Ser "A" ½a	5¼	5¾
Sterl Al Prod ½a	12¼	13
Stix Baer & F ¼a	13	13½
Wagner Elec ¾k	39	39½

Local Bank Clearings.

Local bank clearings for March 14 were $82,900,000. Debits to individual accounts for March 12 were $56,700,000.

NEW YORK CURB MARKET

NEW YORK, March 14—Following is a selected list of sales on the New York Curb Exchange today:

SECURITY.	Close.	SECURITY.	Close.
AlumCoAm 2	52⅞	Fansteel¼e	9⅝
AmCitP&L B 4lg	6¼	GlenAldCoal2a	18⅜
AmGas&El 1b	42¾	HumbleOil lg	73¾
AmSuperPw .60g	23	IntPetrol½	8¼
ArkNatGas.40e	7¼	JesseFrazer	6¾
AtlasPly 2½	18¼	LakeyF&M .35g	7¾
BarlumSti ¼f	4⅝	LonesStrGs 1.20	23½
BlueRidge .27e	3¼	LouisL&E la	18¾
BunkH&S 1a	18¾	Molybdenum ½	7⅛
BurdPR .60a	11	NatFuelG .60	9¼
ChamAm.40a	7	NatUnRad	3¾
ChiSoAiri	8⅜	NiagHudPow	10¼
CitiesServ 2a	43½	NortheastAirl	2½
Colts	38	NorthropAir ¼e	8¾
ConGEBal3.60	63⅞	Pancoastal	2¾
ClnsGUt.60a	11⅝	Pantepec .96	8⅛
ConEd&M.80g	13⅝	Pennroad ½e	8
CubAtlSug2a	16⅞	PayneConc 2a	40
DetStlPr3¾e	21⅜	Raytheon	5¾
DomCredit	2⅜	ScullinSti 2e	16½
DominSt&C½a	14¼	SelectedIndus	2¾
ElecBond½e	12⅝	SolarAirc .60	11
EquityCorp¼e	1½	Tel-Cont war	2½
FairchCam.30e	12⅜	UnitLt&Rys	26¾
FairchE&A.20e	4	UnitShM 2½a	48⅛

COMMODITY MARKETS

NEW YORK, March 14—The Associated Press weighted wholesale price index of 35 commodities (1926 average equals 100): Mon., †164.81; Sat., 165.27.

	1949	1948.	1947.	1946.
High	177.37	208.14	207.94	169.72
Low	165.27	176.70	164.05	112.02

Commodity prices Monday with previous close:

	Monday.	Prev. Close.
BUTTER, Mar. Chi	.60	.594
COCOA	.18¼n	.18n
COFFEE, S. 4	.26¼@½n	.26¼@½n
COTTON, mid. spot	.3337n	.3349n
COTTON, 10-mkt.	x	.3256
COTTONSEED OIL, May	.1435	.1417
COPPER, Conn. Val.	.23½	.23½
EGGS, Oct. Chi.	.4720	.47½
FLAX	6.00	6.00
HIDES, lt. nat.	.24½	.24½
LARD, loose	.11½	.11⅝
ROSIN, (B)	5.90	
RUBBER, l.r.s.s.	.19¼n	.19¼n
SILVER, (For.)N.Y.	.71½	.71½
SUGAR, raw	.057n	.057n
TIN	1.03	1.03
TALLOW, s.b.	.07½	.07½
TURPENTINE	.40¼	.40½
WOOL, cert.	1.37n	1.38n
WOOLTOPS	1.57n	1.58¼n
*BRAN	52.75@53.25	52.75@53.24
*FLOUR, hrd. pat.	5.41	5.46
*LEAD	.1930	.1930
SOYBEANS, 2 yel.	2.10	2.10
*WOOL, Mo.-Ill.	.42@.44	.42@.44
*ZINC	.17½	.17½

*Local. †New 1949 low.

NEW YORK, March 14 (AP)—Raw hide futures closed 30@55c higher Monday. Sales 77 contracts. Close: June 20.50 bid; Sept. 20.25 bid; Dec. 20.00 bid. Spot light native cowhides 24½.

HIGH LOW RAIN

(Observations at 7:30 a.m. for previous 24 hours.)

Atlanta	51	38	.07
Bismarck, N. D.	19	-3	...
Boston	36	30	...
Chicago	42	32	...
Cincinnati	46	25	...
Columbia, Mo.	44	27	...
Denver	51	32	...
Detroit	43	29	...
Fort Worth	65	44	...
Kansas City	45	33	...
Los Angeles	68	48	...
Memphis	60	40	...
Miami	76	71	...
Minneapolis	32	10	...
New Orleans	81	62	1.43
New York	45	31	...
Oklahoma City	44	32	...
Phoenix, Ariz.	78	44	...
Pittsburgh	42	26	...
St. Louis, City	45	32	...
Airport	46	28	...
Washington, D. C.	51	33	...

DOW-JONES AVERAGES

MONDAY, MARCH 14, 1949

Stocks.	Open.	High.	Low.	Close.	N. Ch'ge.	Sales.
30 Industrials	177.13	177.66	176.35	176.98	* .02	70,000
20 Railroad	49.08	49.28	48.76	48.90	— .38	25,700
15 Utilities	35.21	35.37	35.13	35.31	* .12	25,200
65 Stocks	63.86	64.09	63.57	63.81	— .07	120,900
40 Bonds	....	....	....	98.87	— .09	.....

	30 Industrials.	20 Railroads.	15 Utilities.	65 Stocks.
1949 High	181.54	54.29	35.31	66.18
1949 Low	171.10	46.34	33.36	61.51

MONDAY'S 14 N. Y. STOCK EXCHANGE LEADERS

Stocks.	Sales.	Close.	Ch'ge.	Stocks.	Sales.	Close.	Ch'ge.
Comw&Sou	49,500	3⅝	....	Radio-Kei-Or	8,700	8¼	* ⅛
NorthStPow	14,500	9½	— ⅛	Chi&NWest	8,600	13⅞	....
St

COURT TO RULE ON SEGREGATION IN RAIL DINERS

Supreme Tribunal Agrees to Pass on Appeal by Negro Who Lost in Lower Court.

WASHINGTON, March 14 (UP) — The Supreme Court today agreed to decide whether segregation of Negro and white persons on railroad diners is illegal discrimination.

The court granted a hearing to Elmer W. Henderson, Baltimore Negro who has been fighting the issue since 1942, when he was denied a seat on a Southern Railway diner running between Washington and Atlanta.

At the time, the railway reserved curtained-off tables at one end of the diner for Negro passengers. But white persons were allowed to sit at the tables when the rest of the diner was filled.

Henderson appeared in the diner while white persons were being served at the table reserved for Negroes. He was told he would be called when there was a seat. He was not. He filed a complaint with the Interstate Commerce Commission.

Under present revised regulations, the railroad has constructed a wooden partition around a table on its diners reserved absolutely for Negroes, but when that table is filled, Negroes are required to wait even if there are vacant seats at the tables reserved for white persons. The Interstate Commerce Commission approved the revised seating plan.

Henderson appealed after a three-judge district court at Baltimore ruled racial discrimination on trains does not violate the Federal Constitution or any law as long as there is no inequality of treatment of passengers. The Southern Railroad plan provided equality, the court ruled.

The Supreme Court reversed a lower court ruling that Hawaii may not regulate the teaching of foreign languages.

The ruling was given by a special three-judge United States District Court in Honolulu. The special court declared unconstitutional an act of the Hawaiian Legislature which sought to defer teaching of any language except English to any child who has not passed the fourth grade.

Justice Reed delivered the court's majority opinion. Justice Frankfurter wrote a separate opinion dissenting in part. He was joined by Justice Rutledge. The Justices did not decide the merits of the case but based their ruling on the issue of the power of federal courts to handle such a case.

ST. LOUIS SUPERVISORY POINT FOR VA MEDICAL SERVICE

St. Louis has been designated as one of the five key cities in the country from which veterans hospitals and other veterans' medical matters are to be supervised, it was announced today by Carl R. Gray, Sr., Veterans Administrator in Washington.

Officials here said that it was assumed that Dr. Charles H. Beasley will be in charge of the area, which includes the states of Missouri, Kansas, Oklahoma, Arkansas, Texas, Louisiana, Colorado and New Mexico. Dr. Beasley formerly was medical director of the VA branch here. That position and others like it throughout the country, recently was eliminated, Gray said, "for the sake of reducing travel expenses and for other economies."

Other cities designated as key points for veterans' medical supervision are Atlanta, Ga., Boston, San Francisco and Fort Snelling, Minn. Gray said "in no sense will the official supervisory stations become operating offices. They will simply be points from which central office personnel will travel. They will be the eyes and ears of the chief medical director in Washington."

Want Ad Rules and Regulations

The Post-Dispatch reserves the right to classify ads under appropriate headings.

The Post-Dispatch reserves the right to reject advertisements or to retain answers to any box number advertisement. If this right is exercised the amount paid for the advertisement will be refunded to the advertiser.

It is agreed that the inability of The Pulitzer Publishing Company in the event of failure to publish an advertisement for any reason or in the event that errors occur in the publishing of an advertisement shall be limited to the amount paid by the advertiser.

Phone MAin 1111

ANNOUNCEMENTS

FUNERAL DIRECTORS

NORTH

LEIDNER UNDERTAKING CO. 2223 St. Louis. CH. 1654. Established 1859.

NORTHWEST

CALVIN F. FEUTZ FUNERAL HOME. 4828 Natural Bridge. EV. 2787.

FLORISTS

SPRAYS, $2.98 UP

BASKETS — 4.95 Up

C. BARIS, Florist

DELMAR & SKINKER

CA. 7100. CA. 7100

CHARGE ACCOUNTS INVITED.

MENTION THIS AD

NETTIE'S

FLOWER GARDEN

Sprays, $3.50 up; baskets, $5 up. 3801 S. Grand GR. 9600

BEAUTIFUL spray, ribbon bow to match, from $3.50 up. GRIMM & GORLEY, CE. 5000.

CEMETERIES

Be Prepared.

OAK GROVE

"THE FINEST"

CEMETERY MAUSOLEUM

CREMATORY

CA. 8606 7800 St. Charles rd.

BEAUTIFUL MOUNT HOPE CEMETERY AND MAUSOLEUM, NON-SECTARIAN. 1215 LEMAY FERRY RD. HU. 8600. SOUTH SIDE'S ONLY MAUSOLEUM.

LAKE CHARLES, the Burial Park of Natural Beauty. 7723 St. Charles rd., PA. 1760.

SUNSET BURIAL PARK; beautiful nonsectarian, perpetual care, terms. 10180 Gravois VI. 3-2661

MEMORIAL PARK, 6-grave lot, $220, $150. Box H-328, Post-Dis.

MOUNT Lebanon Cemetery; 4-grave lot; section A, Wabash 4246R.

VALHALLA Chapel of Memories 7800 St. Charles rd., CA. 4900

CREMATORIES

OAK GROVE CHAPEL Crematory; the newest, finest in St. Louis. 7800 St. Charles rd., CA. 8606.

DEATHS

Refers to body of veteran returned from battlefield burial ground for interment at home.

ACKERMAN, PTE. GEORGE JR., 406 Christian av., in the service of his country at Okinawa, June 21, 1945, dear son of Mr. and Mrs. George Ackerman Sr. (nee Martin), dear brother of Mrs. Betty Fossold, James, Lindy and Jerry Ackerman, our dear brother-in-law, nephew, cousin and uncle.

Funeral from CULLINANE BROS. Funeral Home, 3320 N. Kingshighway, Tues., March 15, 8:30 a.m., to St. Teresa's Church. Interment Calvary Cemetery.

BERGER - DERRINGER, NORMA W. (nee Lemburg), 5867 Nottingham, Mon., March 14, 1949, widow of the late J. Paul Berger, beloved mother of Richard Derringer, dear mother-in-law, grandmother, aunt and cousin.

Services at C. HOFFMEISTER Colonial Mortuary, 6464 Chippewa at Watson, Wed., 2 p.m., to New Picker Cemetery.

BICKER, MINNIE, 3985 Schiller pl., Sat., March 12, 1949, 9 a.m., dear sister of William F., Henry and Henrietta Kurrelmeyer (nee Bicker), dear sister-in-law and aunt.

Funeral from WACKER-HELDERLE Chapel, 3634 Gravois av., Tues., March 15, 9 a.m., to Drake, Mo. Service will be held at chapel Mon. eve., March 14, 8 p.m.

BOCK, LOUIS A., 9019 Old Bonhomme rd., Olivette, retired rest., Sun., Mar. 13, 1949, husband of Elizabeth Bock (nee Fink), father of George E. Bock and Katheryn L. Sandos, William Theby, Augusta Lenz and Catherine Eastwood, and dear father-in-law, brother, brother-in-law, grandfather, great-grandfather and uncle.

Service Wed., 2 p.m. at the BOPP Chapel, Hanley rd. and Forsyth bl., Clayton. Interment Valhalla Cemetery.

BOSCHERT, ELIZABETH T., of St. Charles, Mo., March 13, 1949, dear mother of Mary S., Edwin J., Leo H., Theodore W., Robert A., Phillip F., Oliver M. and Emil P. Boschert.

Funeral Wed., March 16, 1949, 9:25 a.m., from DALLMEYER Funeral Home, 800 N. Second st., St. Charles, Mo., to St. Charles Borromeo Church, 9:45 a.m. Interment Church Cemetery.

BROONER, WILLIS H., 518 Benton st., Valley Park, Mo., Sun., March 13, 1949, beloved husband of Olive M. Brooner (nee Lee) father of Ralph R., Warren S. and Donald H. Brooner, Burnette Hambly, June Bantel and Ruby Doerge, our brother, father-in-law, brother-in-law, grandfather, uncle and cousin.

Funeral Wed., March 16, 1:30 p.m., from JAY B. SMITH Funeral Home, 7456 Manchester, to Oak Hill Cemetery. Deceased was a member of Dining Car Employes' Local No. 354.

CONNELL, MARY M., formerly of 5463 Delmar, Sun., March 13, 1949, dear sister of Agnes Connell and (the late Genevieve), dear aunt of Mrs. R. W. Friday of Pittsburgh, Pa., and J. E. Vaughn of Chicago and James R. Connell of New York.

Funeral from STUART & SONS Chapel, Union and Page blvs., Tues., March 15, 8:30 a.m. to St. Louis Cathedral. Interment Calvary Cemetery.

COREMAN-KITTEL, CLARA (nee Fennel), 3708 Garnier, Mon., March 14, 1949, 5 a.m., beloved wife of Emile Coreman, dear mother of Gladys Petron, Clara Wade, Charles Kittel, Sylvia Peters, Norman, Ralph and Robert Kittel, dear mother-in-law, grandmother, sister, sister-in-law and aunt.

Funeral from WACKER-HELDERLE Chapel, 3634 Gravois av., Wed., March 16, 9:30 a.m., to Holy Family Church. Interment Sunset Burial Park.

DE LISLE, FRANK J., Sun., March 13, 1949 beloved husband of Julia B. DeLisle.

Funeral mass Tues., March 15, 6:30 a.m. at Little Sisters' Chapel, 3225 N. Florissant av. Funeral 9 a.m., Interment Valhalla Cemetery.

DOGGETT, DOVIE A. (nee Turnure), at Alexandria, Va., Sat., March 12, 1949, dear wife of the late Albert M. Doggett, dear mother of Marie Wernhoff, William O., Evert B. Doggett and the late Webster M. and George F. Doggett, dear sister of Ollie, Edward and Anna Turnure, Ione Marsden, Clara Dawson and Grace Dowler, our dear sister-in-law, mother-in-law, grandmother and aunt.

Mrs. Doggett will lie in state at KRIEGSHAUSER Mortuary, 4228 S. Kingshighway, from 2 p.m. Mon., until 11 a.m., Wed., thence to Southwest Baptist Church, 6301 Scanlan av., for services, 2 p.m., same day. Interment New St. Marcus Cemetery.

DUNCAN, CATHERINE, 2638 Dalton Sat., March 12, 1949, wife of the late William Duncan, dear mother of William J., Edward J., Robert O. and James P. Duncan, mother-in-law, grandmother, great-grandmother, sister, sister-in-law and aunt.

Funeral from TED FENDLER Funeral Home, 7420 Michigan at Koeln, Tues., March 15, 8 a.m., to St. Aloysius Church, 5604 N. Magnolia. Interment Assumption Cemetery, Mattese, Mo.

EILERS, ANNA (nee Wortmann), 2767 Hickory st., Sun., March 13, 1949, 9:30 p.m., beloved wife of the late Bernard Eilers, dear daughter of the late John and Catherine Wortmann, dear sister of the late Mrs. Mary Knese, Anthony Wortmann, Mrs. Gesina Roewe and Mrs. Catherine Eilers, dear cousin of Henry Knese, dear aunt and great-aunt.

Funeral from SCHNUR Funeral Home, 3125 Lafayette av., Wed., March 16, 8:30 a.m., to St. Henry's Church. Interment SS. Peter and Paul's Cemetery. Deceased was member of Married Ladies' Sodality of St. Henry's Church. Married Ladies' Sodality will meet at the parlor Tues., 8:30 p.m.

FALK, JOSEPH M., 4156 Federer, Sat., March 12, 1949, fortified with the Sacraments of Holy Mother Church, beloved husband of the late Elizabeth Falk, dear father of Leo J. and Sylvester R. Falk, our dear father-in-law, grandfather, great-grandfather, brother and uncle.

Remains in state at the OSCAR J. HOFFMEISTER Funeral Home, 4016 Chippewa at Gravois until 10 p.m. Mon., March 14. Funeral Tues., March 15, 9 a.m. at St. Joseph's Church, Bonne Terre, Mo.

FARINELLA, JOSEPH, 1125A Tower Grove av., entered into rest Fri., March 11, 1949, beloved husband Santa Farinella (nee Danna), dear father of Mrs. Nancy Seeburger, dear grandfather, father - in - law, uncle and cousin.

Funeral from CALCATERRA Funeral Home, 5142 Daggett av., Tues., March 15, 8:30 a.m., to St. Cronan's Church. Interment Resurrection Cemetery. Deceased was a member of Holy Name Society and Terminal Post No. 85 of American Legion. Guard of Honor service Mon., 8 p.m.

FOLEY, HELEN, 6995 Woodrow, Sun., March 13, 1949, formerly of 6137 Ridge, beloved daughter of Della Foley and the late James J. Foley, dear sister of William, Della Sucher, John, Gerald, Thomas, Harold and James, our dear aunt and niece.

Funeral from CLARK Funeral Home, 1125 Hodiamont av., Thurs., March 17, 8:30 a.m., to Notre Dame Church, thence to Calvary Cemetery.

GILMORE, PATRICK A., March 13, 1949, dear brother of James, Robert and Hugh, dear friend of Mrs. Nellie Ramoe and family.

Funeral from ALBERT H. HOPPE Funeral Home, 4911 Washington bl. Due notice of time later.

GREEN, JOHN C., Mon., March 14, 1949, beloved husband of Anna Belle Green, dear father of Kenneth Green, dear son of Sarah LaCompt, brother of Clarence Green and grandfather of Michael Green.

Funeral from DREHMANN-HARAL Chapel, 1905 Union bl., 1 p.m., Wed., March 16. Interment Walnut Hill Cemetery, Belleville, Ill.

GUENZLER, ELEISE J. (nee Baumhoegger); of Catawissa, Mo., Sat., March 12, 1949, beloved wife of the late William C. Guenzler, dear sister of M. Joseph and Fred J. Baumhoegger, our dear sister-in-law, aunt and cousin.

Funeral from ZIEGENHEIN BROS. Mortuary, 6409 Gravois at Holly Hills, Tues., March 15, 1:30 p.m. Interment Park Lawn Cemetery.

HABERKORN, MARGARET (nee Boha), 4322 West Pine, Mon., March 14, 1949, wife of the late Gabriel Haberkorn, dear mother of Margaret Riefer and Elizabeth Rosengren, our dear sister, sister-in-law, mother-in-law, grandmother and aunt.

Funeral from WITT BROS. Chapel, 2929 S. Jefferson, Wed., 1:30 p.m. to New St. Marcus Cemetery. Deceased was a member of Austrian Ladies' Society and South St. Louis Damen Verein.

HOEHN, MARIE (nee Schmidt), 3430 Tennessee av., Sun., March 13, 1949, beloved wife of Gottlieb A. Hoehn, dear mother of Lucille Hartmann and the late Minnie Kaemmerer, August E. and William Hoehn and our dear mother-in-law, grandmother, great-grandmother and aunt.

Funeral from WITT BROS. Chapel, 2929 S. Jefferson av., Wed., 10 a.m., to Missouri Crematory. Deceased was a member of Freiegemeinde.

JUDD, CATHERINE (nee Watts), 3209 Portis av., Sat., March 12, 1949, 3:25 a.m., dear daughter of the late Donald and Mary Watts (nee Vogt), beloved sister of Edward Watts, Mrs. Lillian Vahey, the late Amelia Miles, Edna Beaver and William Watts, dear aunt of Catherine Beaver, dear sister-in-law, aunt and cousin.

Funeral from SCHNUR Funeral Home, 3125 Lafayette av., Tues., March 15, 1 p.m. Interment St. Matthew's Cemetery.

KABUSS, FRIEDA (nee Kreutzberg), 3208 Osceola, Sun., March 13, 1949, 12:15 p.m., beloved wife of Ben Kabuss, dear mother of Raymond, Norbert and Bernard Kabuss, dear sister of Mildred Kabuss and our dear sister-in-law, mother-in-law, grandmother, aunt and cousin.

Funeral from SCHUMACHER Funeral Home, 3013 Meramec, Wed., March 16, 1:30 p.m., to Missouri Crematory.

KEMPA, MARIE (nee Maxe), 8565 Riverview blvd., asleep in Jesus, Sat., March 12, 1949, 10:07 a.m., beloved wife of the late John W. Kempa, dear mother of Walter J. and Max A. Kempa, dear mother-in-law, grandmother, great-grandmother, sister and aunt.

Funeral from CALVIN F. FEUTZ Funeral Home, 4828 Natural Bridge blvd., Tues., March 15, 2:30 p.m. Interment New Bethlehem Cemetery. Member of Ladies' Auxiliary of Concordia A.A., Branch No. 17.

KENNEDYE, CHARLES B. (BOOTS), March 13, 1949, dear husband of Grace Daniel Kennedye, father of William D. Kennedye, brother of Henry D. Kennedy, our dear father-in-law, brother-in-law, grandfather, uncle and great-uncle. Kennedye will lie in state at ALBERT H. HOPPE Funeral Home, 4911 Washington blvd. Due notice of time later.

KETCHUM, VIOLA (nee Hunter), 3733 Lindell bl., Sun., March 13, 1949, 10:30 a.m., beloved wife of Adrian W. Ketchum, dear daughter, sister, sister-in-law and aunt.

Burial private from CALVIN F. FEUTZ Funeral Home, 4828 Natural Bridge bl., Tues., March 15, 10:30 a.m. Interment Calvary Cemetery. Please omit flowers.

KOCH, SOPHIE M. (nee Meyer), 3936 N. Eleventh, asleep in Jesus, Mon., March 14, 1949, 1:45 a.m., beloved wife of the late Gerhardt H. Koch, dear mother of Mrs. Cornelia M. Hecker, Mrs. Elvira H. Hollerman, Theodore, Arthur D. and Herbert H. Koch, our dear mother-in-law, grandmother, great-grandmother, aunt and cousin, in her 88th year.

Body will lie in state at the DERWIEDEN Funeral Home, 1936 St. Louis av., until 11 a.m. Wed. Services same day, 2 p.m., at Bethlehem Lutheran Church, Salisbury at N. Florissant. Interment New Bethlehem Cemetery.

LAUE, FRED W., 3060 Bellerive dr., asleep in Jesus Sat., March 12, 1949, beloved husband of Lena Laue (nee Enke), dear father of Oliver F. and Roland F. Laue, our dear father-in-law, grandfather, great-grandfather, uncle and cousin.

Funeral from DREHMANN-HARAL Chapel, 1905 Union bl., 2 p.m., Tues., March 15. Interment Valhalla Cemetery.

MALLETT, MINNIE (nee Teepe), formerly of 2601 S. 3rd st., Sun., March 13, 1949, 8:30 a.m., beloved wife of Eugene W. Mallett Sr., dear mother of Ernest O. Mallett, Loretta Schnaufmann, Mamie Anderson, Eugene Mallett Jr. and Dorothy Stramberg (nee Mallett), our dear mother-in-law, grandmother, great-grandmother, sister, sister-in-law and aunt.

Funeral from WACKER-HELDERLE Chapel, 3634 Gravois av., Thurs., March 17, 1:30 p.m. Interment New St. Marcus Cemetery.

MATHEUS, JENNIE (nee Maloney), 1611A S. 9th st., Sun., March 13, 1949, 10:30 p.m., beloved wife of John Matheus, dear mother of William, Louis, Genevieve Brumitt, Irene Zych and the late Milton Matheus, dear sister of May Klein and William Craig, dear mother-in-law, grandmother, sister-in-law, aunt and cousin.

Funeral from WACKER-HELDERLE Chapel, 3634 Gravois av., Wed., March 16, 8:30 a.m., to St. Vincent's Church, 9th and Barry. Interment New St. Marcus Cemetery.

MATOUSHEK, JOHN A., 2612A Russell, fortified with the Sacraments of Holy Mother Church, Fri., March 11, 1949, 11:25 p.m., dearly beloved son of Mary Matoushek (nee Sims) and the late John Matoushek, dear brother of Marie Simons, dear brother-in-law of Clarence Simons, our dear nephew and cousin.

Funeral from KUTIS Funeral Home, 2906 Gravois, Tues., March 15, 9 a.m. Requiem Mass St. Wenceslaus Church. Interment SS. Peter and Paul Cemetery.

MITCHELL, EUGENIA M., Sat., March 12, 1949, 925 Beach av., dear sister of Eleanor M. Willson and our dear aunt.

Funeral from CULLEN & KELLY Funeral Home, 4386 Lindell at Newstead, Tues., March 15, 8:30 a.m., to St. Rose's Church. Interment Calvary Cemetery.

MOELLER, ANNA C. (nee Ravens), 9219 Tudor av., asleep in Jesus Sat., March 12, 1949, beloved wife of Andrew Moeller Sr., dear mother of Andrew, Anna Beck, Frieda Rohr, Agnes Graeser, Carl, Herbert, Victoria Lefevre, Paul Moeller and the late Irene Hard, dear sister, grandmother, great-grandmother, mother-in-law, sister-in-law and aunt.

Mrs. Moeller at BAUMANN BROS. Funeral Home, 2504 Woodson rd., Overland, until Tues., March 15, 11 a.m. Services same day 2:30 p.m. at Zion Evangelical Lutheran Church, Maryland Heights. Interment Church Cemetery.

MUSCHANY, LOUIS, 5736 Goener, Sat., March 12, 1949, 4:26 a.m., beloved husband of Louise Muschany (nee Fischer), dear father of Elmer G., Mrs. Florence Batz and Mrs. Helen Weber (nee Muschany), dear father-in-law, grandfather, brother, brother-in-law and uncle.

Funeral from WACKER-HELDERLE Chapel, 3634 Gravois, Tues., March 15, 1:30 p.m. Interment New St. Marcus Cemetery. Deceased was member of Pomegranate Lodge No. 95, A.F. & A.M., Low Twelve Club and International Union of Stationary Engineers Local No. 2.

NIRGENAU, CHARLES H., 5402 Ruskin, Sat., March 12, 1949, dear husband of Ann Nirgenau (nee Walsh), dear father of Mrs. Marie Bachmann, dear grandfather of Judith Barnes, dear brother of William, Fred of San Francisco, Calif., Elmer Nirgenau, Mrs. Henrietta Fitzgerald, Mrs. Louise Querman of Clarksburg, W.Va., and Mrs. Flora Fritz of San Francisco, our dear father-in-law, brother-in-law, uncle and cousin.

Funeral from JAY B. SMITH Funeral Home, 7456 Manchester, to St. Peter's Church. Interment St. Peter's Cemetery.

NORDENHOLZ, SOPHIA (nee Hoettger), 4123 Castleman, fortified with the Sacraments of Holy Mother Church, Sun., March 13, 1949, beloved wife of the late Frederick Nordenholz, mother of Clara Thomas, Amelia Herman, Genevieve Laumand, Charles and Leroy Sommerfield, sister of Marie Wallmeier, our mother-in-law, sister-in-law, grandmother, great-grandmother and aunt.

Funeral Wed., March 16, 8:30 a.m., from JAY B. SMITH Funeral Home, 7456 Manchester, to St. Peter's Church. Interment St. Peter's Cemetery.

THORWORTH, WILLIAM J., Mobile, Ala., Sat., March 12, 1949, beloved husband of Myrtle Pfeiffer Thorworth, dear father of William and Robert Thorworth, son of the late Frederick and Mary Jane Thorworth, dear brother of Mrs. Blanche Huber, Mrs. Charlotte Tennandt and Mrs. Irene Mik, our dear father-in-law, brother-in-law, uncle and cousin.

Funeral from ARTHUR J. DONNELLY Parlors, 3840 Lindell bl., Wed., March 16, 8:30 a.m., to Holy Rosary Church, Clarence and Margaretta av. Interment Calvary.

UELHOFF, FRANCES (nee Feldhaus), 4241 Shreve, fortified with the Sacraments of Holy Mother Church, Sat., March 12, 1949, 3:45 p.m., beloved wife of the late Casper Uelhoff, dear mother of Frank, Nettie and Harry Uelhoff, dear sister-in-law, mother-in-law and aunt.

Funeral Tues., March 15, 8:30 a.m., from BROMSCHWIG & SON Funeral Home, 4746 West Florissant, to St. Engelbert's Church. Interment Calvary. Deceased was a member of the Altar Society and Third Order of St. Francis of Holy Trinity Church, St. Engelbert's Ladies' Sodality and Mother of Good Council Auxiliary.

WARD, JOSEPHINE (nee Bolle), Lemay, Mo., suddenly, Sat., March 12, 1949, dear daughter of Mr. Joseph Bolle and Mrs. Pearl Bramlerich, dear mother of Johnny and Faith.

Funeral from the HEILIGTAG Funeral Home, Imperial, Mo., Tues., March 15, 10 a.m. Interment St. Martin's Evangelical Cemetery, Dittmer, Mo.

WILFLEY, ESPY G., 701 N. Forest av., Sun., March 13, 1949, beloved husband of Grace Jamieson Wilfley, father of Esther Clayke, Mrs. Marian and John Wilfley, dear brother of Mrs. Frank L. Mulkern, Washington, D.C.; dear brother-in-law, father-in-law, grandfather and uncle.

Funeral Tues., 2 p.m., from MITTELBERG Funeral Home 23 W. Lockwood blvd., Webster Groves. A member of B. A. of R. E.

WINKLER, SYLVIA (nee Suda) 4959 Hummelsheim, Sat., March 12, 1949, fortified with the Sacraments of Holy Mother Church, beloved wife of William F. Winkler Jr., dear mother of Robert W., dear daughter of Ida Suda (nee Schmidt), and the late Anthony Suda, dear daughter-in-law, sister, sister-in-law and aunt.

Funeral Wed., 8:30 a.m., from JOHN L. ZIEGENHEIN & SONS Funeral Home, 7027 Gravois, to St. George's Church. Interment Resurrection Cemetery. Members of Holy Mother Sodality, Rosary No. 1, Tues., 2 p.m. St. George's Mothers' Club will recite the rosary Tues., 8 p.m.

WITSCHI, EVA, 3867 Washington bl., March 13, 1949, beloved wife of Adolph Witschi, mother of Catherine Ruhland, daughter of Mary Ruhlhaas, grandmother of William Ruhland Jr., our mother-in-law.

Funeral Tues., 1:30 p.m., from McLAUGHLIN'S, 2301 Lafayette av. Interment Mount Hope Cemetery.

WOLLMERSHAUSER, CLARA (nee Heiman) 4411 Wilcox, asleep in Jesus Sat., March 12, 1949, beloved wife of George W. Wollmershauser, dear mother of Bernell, Sallens, George L. and Lloyd A., dear daughter of Josie Heiman, dear mother-in-law, grandmother, sister, sister-in-law, aunt and cousin.

Services Tues., 1:30 p.m. at JOHN L. ZIEGENHEIN & SONS Funeral Home, 7027 Gravois. Interment Bellefontaine Park.

WYMER, JOHN PAUL, 1317 Boyle, Sun., March 13, 1949, infant son of William and Elizabeth Wymer.

Funeral Tues., 3 p.m. from McLAUGHLIN'S, 2301 Lafayette av.

LOST AND FOUND

BEAGLE, lost; female; answers to "Queeny;" reward. VI. 7-0979.

BEAGLE, 15"; black, white brown; male; reward. PR. 3135.

BILLFOLD; lost 12:30 p.m. Friday, Mar. 11, between Lindell where telephone bills are paid in Easton-Taylor Trust Co. and Rm. 333, Roosevelt Bldg., containing important papers, receipts, auto driving licenses and cash; reward. RO. 6343.

BIRD DOG; small, female, Lewellyn setter, white, with black spots; answers to "Lady"; vicinity St. John's and Berkeley City; reward. Wabash 6425M.

BRACELET WATCH, vicinity Delbridge; reward. FO. 7675, eve.

BULL DOG; lost; black, white, male, name Sunny; child's pet; reward. DE. 5837.

CAT; lost; small gray, Tabby; reward. ST. 6643.

CLASS RING lost, green setting; reward. CO. 3606.

COAT; lost; will party involved in exchange of top coats at Esquire Bowling Alley, Friday night, please call HI. 0198.

COLLIE lost; female, sable and white; reward. DE. 1696.

COCKER SPANIEL lost; black; vicinity Taft and Osceola; reward. PL. 9264.

DIAMOND RING; lost; lady's; between Grand and Bates and Mackilind and Nottingham; liberal reward; keepsake. RW. 2156.

DOG, lost; male; light brown, with white; carries paper in his mouth; collar with old city license; answers to Pal; pet of 4 children; here on visit; reward. PR. 0076.

DOG, lost; black, male, cocker springer (Smokey); owner's name, Diane Williams, reward. WI. 5130, St. 5663.

DOG, lost; female; looks like police dog with curled tail; children's pet; reward. CA. 1121.

EARRING; lost; gold mesh pendant; downtown; reward. Webster 5878-W

EARRING; lost; gold clip; 4 diamonds, 4 rubies; downtown Saturday; reward. CE. 1516 or CO. 0765 evenings.

EARRING; lost; 3 silver rings, rhinestone middle ring; downtown or So. Side; reward. FR. 7352 after 5.

EYEGLASSES; lost; in case, De Baliviere and Pershing; reward. FO. 7440.

NOTE BOOK, lost; 3-ring; reward. James P. Donahue, BR. 1497.

POINTER, lost; large white male, liver ears; very friendly; license 3442; Jennings district. MU. 5912.

POINTER, young male; white with liver spots, vicinity Normandy. NE. 1450 or MU. 7716.

PURSE lost; black leather; Sun. eve.; East Gate and Delmar. reward. FR. 4970.

REWARD; Cocker Spaniel; white; curly hair; fat; male. RO. 5123.

RINGS, lost; diamond wedding and engagement; reward. Return Howard Cleaners, 2315 N. Grand.

SCOTTIE; lost; black, male, vicinity Euclid and Northland; reward. RO. 3687.

WALLET; lost; vicinity Lennox Hotel and Garavelli's; money, checks and keepsakes; reward. Please return wallet and keepsakes. PL. 5023.

WALLET lost; blue; Friday; vicinity Magnolia-Grand, Victor-Grand; please return papers; reward. PR. 3111.

WALLET lost; contents union dues receipts, Frisco Railroad passes; reward. HI. 5263.

WIRE HAIR, lost; year old male; reward. PA. 7764.

WIRE HAIR lost; black, white female pup; reward. WY. 0930.

WRIST WATCH, man's; vicinity Sacramento and Kingshighway; reward. FI. 2330.

WRIST WATCH, ladies; Picard make; near Fox Theater; reward. Tr. 5-2850, Station 414.

2000 LB. capacity rubber tired 4-wheel warehouse flat truck; bearing number plate reading S.T.L.9; between Clayton avenue and Washington on Sarah, or Sarah and 12th st., Friday, March 11. Finder please call LU. 9464.

$10 REWARD for return of records and papers lost in black suitcase; Fri. night., Broadway and Marion. Joe Steffani, MO. 0628.

FOUND

PEKINGESE, found. GR. 8992.

BIDS WANTED

NOTICE TO CONTRACTORS

Bids will be received by the Board of Education of Desloge School District No. 29 of St. Francois County, Missouri, for the erection and completion of Alterations and Additions in the Central Elementary School in Desloge, Missouri, until one P.M., April 6, 1949, at the High School Building in Desloge, Missouri. Drawings and specifications are on file at said school and at the office of Bonsack & Pearce, Inc., Architects, 308 North Sixth Street, St. Louis, Missouri, where bidders may secure all information for bidding.

Harry G. Ward, Secretary BOARD OF EDUCATION

CHURCH NOTICES

DAILY MASS; 7:30, 8, 12:10; Sun., 7, 8, 9, 10, 11 a.m. St. Louis Old Cathedral, 3rd-Walnut.

FRATERNAL NOTICES

DISABLED AMERICAN VETERANS, CHAPTER NO. 1, there will be a meeting of the Mortuary Team Tues., March 15, 8:30 p.m. All comrades welcome. Refreshments. Wm. Scott, Mortuary Chairman.

LEGAL NOTICES

NOTICE TO ALL CREDITORS AND STOCKHOLDERS OF MISSOURI PACIFIC RAILROAD COMPANY, DEBTOR.

Pursuant to an Order entered March 11, 1949, by the Honorable Geo. H. Moore, Judge of the District Court of the United States, for the Eastern Judicial District of Missouri, Eastern Division, Notice is hereby given that on March 31, 1949, at ten o'clock a.m., Counsel for Guy A. Thompson, Trustee of Missouri Pacific Railroad Company, Debtor, will appear before the Honorable Geo. H. Moore, Judge of said Court, in Court Room No. 1 in the Federal Building, 12th and Market streets, St. Louis, Missouri, and seek an Order on the verified petition heretofore filed by said Trustee on the 11th day of March, 1949, for the creation of Missouri Pacific Railroad Equipment Trust, Series LL, and to cause to be issued and sold Equipment Trust Certificates in the amount of Four Million, Three Hundred Twenty Thousand Dollars thereon in the nature of a general obligation, for authority to acquire equipment under said Equipment Trust and to pay out of any available funds in his hands as Trustee, from time to time as the same may be required, rentals in amounts of not less than twenty per cent (20%) of the cost of the equipment acquired under such Equipment Trust, all as more fully appears from a Petition filed March 11, 1949, in said proceedings.

Dated March 11, 1949.

Clerk of the Court.

GUY A. THOMPSON, Trustee, Missouri Pacific Railroad Company, Debtor.

PERSONAL

WILL LADY who called at home of Mrs. Wiser during her absence, relative to death of Mr. Wiser on Oct. 10, 1948, when struck by auto, Lindell and Boyle, kindly phone her. Anyone who saw this accident is requested to phone Mary Wiser, JE. 7665.

BLANCHE D.; please contact Joe or Kitty, LO. 4509, at once.

THANKS to Our Mother of Perpetual Help for favor received. M.

SPECIAL NOTICES

SPECIAL NOTICE. I, John B. Lehl, of 441A S. Florissant rd., City of Ferguson, State of Missouri, County of St. Louis, do hereby give notice that I will not be responsible for any debts contracted after this date, March 12, 1949, by anyone except myself.

(Signed) JOHN B. LEHI.

SPECIAL NOTICE; I, W. H. Bouchard, 4929 Washington, St. Louis, will not be responsible for any debts contracted by anyone other than myself unless so authorized by me.

(Signed) W. H. BOUCHARD.

BUSINESS PERSONALS

BUTTONS; 10c dozen; lace, embroidery edging, 10c yard; rag rug strips, 20c lb.; quilt patches, 10c lb. 8536 St. Charles Rock rd.

BECKER'S BARGAIN STORE

LACE, ruffle curtains, table covers, spreads, modern equipment, pickup and deliver. MA. 1160. Home Curtain Cleaners, 2307 University.

WAKEUP CALLS. STREFF'S 2924 Louisiana MO. 1415

SHARE A RIDE

RIDE WANTED; 52xx Maple to 8th and Olive; 8:15-5. GA. 2450 evenings, FO. 9459.

SWAPS

PLYMOUTH; '32 4-door, new tires, good shape; for garden tractor, small truck or sell. RO. 6446, Atwater 2171R.

SWAP OLD REFRIGERATOR on the new, allow $100 to $125 off. Eves. and Sun. only. Small Dealer. 1531 Destrehan.

MY EQUITY in a furnished bungalow; 3 rooms down; 4 up; rented to 2 families; for clean, late car. RO. 3909.

SEWING MACHINE; nice, factory size; will swap for small Home Electric and $100. 1545 S. Compton.

TRADE confectionery, new electric equipment, living quarters, for modern house trailer. MA. 9663.

WELDER; on trailer; and Ford '39 tudor; trade for late model car. Webster 8219W.

BEAUTY SHOP; for down payment on new station wagon. FR. 9116.

HOT ROD, '47 engine; swap for Crosley or sell. LO. 7024.

BRICK; 8 rooms, 2 baths; for house trailer or what. 5586 Easton.

BUSINESS DIRECTORY

AIR CONDITIONING

FREE ESTIMATES: Air-conditioning Eng. Co., 2116 Locust, CH. 0100.

ASH HAULING

ASHES, rubbish, general hauling; quick. Bartlett, 4060 Evans. NE. 6807.

ASH or any hauling needed badly; reasonable. FR. 7677. Rich, 2309 Olive.

ASHPITS, rubbish, general hauling. Sutton. FO. 9723. 4854 Fountain.

ASH and general hauling. Ward, 3536 Lawton. FR. 4337.

ASHES, BASEMENTS CLEANED. GEORGE, 2420 Lemp. LA. 0481.

ASH HAULING; reliable. EDWARD JONES. 2717 Hickory, SI. 6643.

ASHES AND RUBBISH HAULED. Edgar, 413A S. Jefferson. LU. 4717

ASH AND RUBBISH hauled. Moore. 4448 Cottage. LU. 0317.

BRICKLAYING, TUCKPOINTING

JAMES PRICE & SONS; tuckpointing, patch plastering, chimneys cleaned and repaired; basements repaired; gutters cleaned; roofs repaired. 754 Walton. LU. 5700.

FREE ESTIMATES, tuckpointing, caulking, waterproofing; insured; union. Bernreuter & Gambiln, 3636 Hickory, GR. 0043, SI. 7958.

TUCKPOINTING, chimney repair, waterproofing, painting, all work guaranteed. Ernest Bwyers, 8623 N. Broadway. MU. 7746 or Avery 7-4171.

TUCKPOINTING; chimney repairs; caulking; staining; waterproofing; insured; union. Lawrence Bierman. 1412 N. 20th. MA. 6110.

TUCKPOINTING, chimneys rebuilt, also flashing, caulking, waterproofing; free estimates. Kingsway. 2837 Russell. PR. 5158.

CALL B & G for prompt service; tuckpointing, painting, guttering, roofing, dampproofing. JE. 5028. 4068 Washington.

BRICK WORK, tuckpointing, waterproofing, chimneys, glass blocks. Kocian, 3942 Compton. MO. 2081.

TUCKPOINTING, brick work, chimneys, waterproofing, free estimates. EMARD, 3201 Caroline, FR. 9292.

TUCKPOINTING, chimney work, water proofing, insured; terms. Moore, 1446 E. Prairie, CE. 0916.

LEAKING CHIMNEYS, roofs, fireplaces, carpentry, general repairs. Leslie, 5526 Janet, MU. 1835.

CARPENTERS AND BUILDERS

ATTENTION PROPERTY OWNERS

Are you about to remodel, repair or build? We have available a crew of skilled workmen; carpenters, brick masons, concrete finishers, electricians, plumbers, plasterers, painters and decorators, roofers, plastic or clay tile for kitchen and bath; asphalt kitchen floors; tuckpointers and chimney repairers. Our architectural department will take care of new or remodeling plans; 100% union, Fully insured monthly financing arranged if desired.

ECONOMY BUILDING & REMODELING CO.

3548 Sidney LA. 9938 or SL. 3100

BUIL

SITUATIONS—WOMEN, GIRLS

LAUNDRY in my home. FR. 2246.

MAID; colored; 5 days a week; no nights. CO. 3965.

MAID; plain cooking, colored; go; 5-day week. LU. 6484.

OFFICE WORK; part or full time. DE. 1637.

PART TIME typing or restaurant work; young girl. JE. 7297.

PBX-RECEPTIONIST; experienced. Fl. 5363.

PBX-RECEPTIONIST; prefer cord board; no Saturdays. VI. 7-1861.

P.B.X. receptionist; 6 years' experience; references. CO. 3316.

PRACTICAL NURSE, trained graduate; hospital experience; references. ST. 2087.

PRACTICAL NURSE; experience; $1 hour; reference. Kirkwood 2150

SECRETARY, experienced; assume responsibility; small office preferred. $175 up. Box M-106, P.-D.

TYPING LETTERS or hand-addressing done at home; part time or 5-day week. NE. 4324.

TYPIST; experienced; to work at home; reasonable rates. FL. 3280.

TYPIST; colored; college student; part time. NE. 7290 after 6.

VETERAN, colored girl, part time work in office after school. MU. 5971.

WOMAN; colored; cleaning by day, or dishwashing by week; $4.20 day. MA. 1939.

WOMAN, colored; day or week work; love children; reference. JE. 2267.

WOMAN; colored; cleaning days, experienced or dishwashing, restaurant or hotel. FR. 4887.

WOMAN, colored; day work; cleaning or laundry. MA. 0654.

WOMAN, colored, housework or ironing; whole or half days; reference. LU. 8569.

WOMAN, colored; cleaning, night work, bundles done at home; do not call Sunday. JE. 1634.

WOMAN, colored; day work; $5.20. NE. 6150.

WOMAN; housework; 3 days; experienced; references. LU. 1671.

WOMAN wants day work; experienced. LU. 0758.

WOMAN, colored; cleaning, laundry; day work; experienced. MA. 0295.

WOMAN laundress, ironing, cleanings, days, references. MA. 5127.

WOMAN; colored; day work; references. MA. 6629.

WOMAN, colored; cleaning; experienced; reference. NE. 6222.

WOMAN; day work; cleaning. NE. 4925.

WOMAN, colored; cooking and light housework. RO. 5852.

WOMAN, colored; housework; by day. LU. 6681.

WOMAN, colored; day work, $5.20; references. NE. 0921 after 5 p.m.

WOMAN, colored; half days; cleaning or kitchen work. LU. 1136.

WOMEN 2, wash walls and clean; $4 per room. LU. 3332.

HELP WANTED
HELP WANTED—MEN, BOYS

SALES TRAINEES
COLLEGE GRADUATES

We will place men as sales representatives on a salary basis, in each of the following established offices; St. Louis, Chicago, Kansas City, Detroit; men of good educational, home and family background, and with aptitude for development in sales. Ages 22-28. Men will be thoroughly trained in casualty insurance, policyholder service and sales locally and at the company's office in Boston; full salary paid from start, with incentive bonus plan, in addition to salary, after training period; inquiries held confidential; evening appointment can be arranged.
Call M. S. Calvin, CH. 1657, Liberty Mutual Ins. Co., 2208 Washington avenue.

National Corporation

Needs 2 young men, ages 25-35 to learn salesmanship; qualifications; neat, ambitious and ability to follow instructions; approximate income while learning, $60 to $90 per week; approximate earnings after 90 days, $90 to $150 weekly. See Mr. Tucker, Room 424, Paul Brown Bldg.

INTERCITY BUS DRIVERS

Large intercity bus company has positions for several A1 drivers; some heavy equipment experience necessary; do not apply unless you have extraordinarily satisfactory moral record, good appearance and good safety record. Must be high school graduate and able to pass rigid screening test and physical examination; ages 25-30; minimum height 5 ft. 9 in. Answer in own handwriting. Box H-69, Post-Dis.

UNUSUAL OPPORTUNITY

Man, capable of managing complete small office; know sales, advertising, correspondence, control credits, manage collections, increase phone orders; also handle factory help on filling orders, deliveries, stock control; have experienced capable people now, need control man to co-ordinate operations. Call Sunday after 11.
FL. 4381

FIRST-CLASS STAINLESS STEEL METAL WORKER

for hotel and kitchen equipment; must be A.F.L. union; rates $2.50 per hour; wire

SOUTHERN METAL MFG. CO.

1027 Milby st., Houston, Texas

Good Versatile Machinist

State background and salary expected.
Box A-339, Post-Dispatch

ARTIST; for advertising agency; layout; some finish; give experience; all replies confidential. Box H-196, Post-Dispatch.

ASSISTANT BOOKKEEPER, typist; automobile experience preferred, but not necessary. Phone TE. 3-3122.

ASSISTANT MANAGER; retail shoe department; man, 20-30; single; experienced; salary and commission; opportunity to advance with aggressive young organization. Apply Cutler-Karcher Shoe Co., 411 N. 10th st.

AUTO BODY and fender man; must be experienced; have tools; steady job. 2826 Pine.

AUTO MECHANIC; experienced on Fords and Lincolns. See Mr. Moss, FRED EVENS, 4202 Lindell.

AUTO PARTS counter salesman; must be experienced and come highly recommended; state full particulars in reply. Box H-126, P.-D.

AUTO RADIATOR REPAIR MAN; journeyman only. Call JE. 1260.

BAKER; night work; good pay; 11 p.m. to 8 a.m. Box A-400, P.-D.

BARTENDER; reliable, honest, young; good salary. Box A-337, Post-Dispatch.

BOYS OVER 17; help manager in order department; average earnings, $2 per hour. Apply 8:30 to 10 a.m., Room 517, 105 N. 7th.

BOY; to run errands and assist in shipping room; opportunity for advancement. 3733 Washington.

BOY; office; 18-17; permanent. Commercial Rating Co., 511 Locust.

BOY; white, to work in produce department. 1916 Union.

CABLE SPLICER
Experienced in splicing lead-covered power and telephone cable.
SHELL OIL CO.
Wood River, Ill.

CANVASSERS; door-to-door; new deal; salary and commission. RELIABLE UTILITIES, 2908 Montgomery. Don't phone.

Carpet Workroom Man

for a reputable firm; state experience; good opportunity. Reply will be confidential. Box A-64, P.-D.

CASHIER; experienced on National cash register bookkeeping machine preferred. Specialty Furniture Co., 820 Franklin.

CHAUFFEURS; must be over 25; know city. Apply 10-12. Ace Cab Co., 1835 Washington.

CHEMIST with thorough knowledge of lacquer manufacturing. Sterling Lacquer Co., 3506 Market.

CLERK-OFFICE SERVICES; some college; age 19-23; 40-hour week. Call Miss Voss, Personnel Manager, CE. 8156 for appointment.
MONSANTO CHEMICAL CO.
1700 S. Second.

CLERK; beginner; young high school graduate; work in sales office; 5-day week; south side manufacturer; give past experience and education. Box H-48, Post-Dispatch.

CLERK; beginner for clerical work in stock department; will train; ages 17 to 20; opportunity for advancement. State age and education. Box M-390, Post-Dispatch.

CLERK; part-time; evenings; E.J.'s Maplewood Pharmacy, 7300 Manchester.

CLERK, for delicatessen; 20-35 years; references; 5½-day week. Eastgate Food Shop, 610 Eastgate.

CLERK; young man; part typing. 826 Clark. Mr. Alsheimer.

COLLEGE TRAINEE; graduate casualty underwriting; permanent; good future. CH. 1710, Home Indemnity Co., 116-20 N. 4th.

COLLECTORS; active installment accounts; no experience necessary. Apply 2-4, Room 517, 105 N. 7th.

HELP WANTED—MEN, BOYS

COLORED MAN
Sales and canvass; commission and salary. JE. 5234.

COOK
Hotel experience; see chef; De Soto Hotel.

COOK; experienced; steady; sober; reliable. Apply Van Horn's, 309 N. Jefferson.

COUNTER-GRILL MEN
Good salary. Night Owl System, 3714 Union.

COUNTER and sandwich man, experienced and fast; good pay. 6128 Page.

Truman's Grill, 6619 Watson, Hi. Truman5s Grill, 6619 Watson, HI. 9439.

COUNTER-GRILL MAN.
235 N. Boyle.

CUTTER, experienced better dresses; permanent work with overtime. Apply at once. Dorsa Dresses, 1007 Washington.

DISTRICT MANAGERS
$7500—$10,000 YEARLY

For expanding sales organization in St. Louis and Kansas City area. Prefer men with direct sales backgrounds with cookware, appliance or intangibles. Vacation, insurance and retirement. Call Mr. Tams, CH. 8988.

DRAFTSMEN; high school graduates or the equivalent; must be able to letter neatly; minimum of 2 years' experience in map or plat drawing; steady employment, attractive starting salary with scheduled increases; give complete personal information including age, education, experience, salary expected, etc. Box H-301, Post-Dis.

DRIVER-SALESMAN
Experienced; for nationally known beverage company; must be sober and reliable; top pay for right man; good future. Box M-394, P.-D.

DRIVER; county, must know cleaning business, experienced in soliciting; steady; $40 week and commission; must be dependable. State age, past experience. Box K-8, Post-Dispatch.

DRIVER; retail dry cleaning; experienced preferred. Burger Cleaning Co., 4248 Easton.

DRIVERS, taxi, white; 35 years or older. JE. 0941.

DRUGGIST; registered; good hours; give reference. Box H-115, P.-D.

ELECTRIC and hardware clerk, experience, single, not over 45 years; steady positon for qualified person. Kalb Electric Co., 2711 Big Bend. Maplewood.

ELECTRICIANS
With industrial plant experience; must be first class.
SHELL OIL CO.
Woodriver, Ill.

ENGINEERING DRAFTSMAN

With experience in steam piping; one used to making layouts, bills of material and detail shop drawings; permanent position; 5-day week; centrally located small office; if in good health being over 40 years old will not be handicap; starting salary $250 per month; when applying must give age, education and experience.

BOX A-182, POST-DISPATCH

ESTIMATOR; local glazing contractor desires experienced man; our employes know of this ad; all replies strictly confidential. Box M-19, Post-Dispatch.

FOREMAN
Cleaning room; medium sized mechanized foundry; excellent opportunity for right man. Box A-82, Post-Dispatch.

FOUNTAIN MAN, white; 1:30 p.m. to 10 p.m., 6 evenings per week. Apply Personnel Office, Barnes Hospital.

FRY COOK; opply in person. Lemmons Restaurant, 5800 Gravois.

FURNITURE MAN

Experienced; to take charge of retail furniture department. Must know how to buy and sell. $75 per week and bonus. State experience.

Box H-304, Post-Disp.

FURNITURE FINISHER; experienced; finish and refinish; must mix colors; state age, qualifications and salary expected. Box K-102, Post-Dispatch.

FURRIER

Splendid opportunity for man with experience in fine fur repairing; who can fit and give estimates on remodeling of fur coats and jackets. Must have understanding of fur business; steady position; excellent opportunity for advancement. State age, experience, etc.

BOX H-39, POST-DISPATCH

GARDENER, white; expert with flowers; married; cottage furnished; references. Ladue. Box A-387, Post-Dispatch.

GRILL MAN; experienced. Hogan's Grill, 1122 N. Union.

GROCERY CLERK, chain or super market experience. 1416 S. Broadway.

GROCERY CLERK, experience with potted flowers and nursery stock. Wayside, 9725 Manchester.

GROCERY CLERK AND PRODUCE, experienced. 3501 S. Spring.

HATTER; experienced. Master Cleaners, 3514 Goodfellow. MI. 1900.

HATTER; experienced; steady. 5886 Delmar.

HOUSEMAN, chauffeur, white, young, single; free to travel; stay, nice room; good wages, uniforms furnished; 2 adults. Write for interview. Box A-346, Post-Dis.

HOUSEMAN, colored; for house and yard work; some driving; 5-day week; West End; references. Box A-394, Post-Dispatch.

HOUSE and yard man; stay. HI. 6636.

If you need $35 extra every week we will show you how to earn it and still keep your daytime job; G.I. and college students acceptable. Apply 6 p.m. sharp, 507 Carleton Bldg., corner 6th and Olive.

INDUSTRIAL sales engineer; living in southeast Missouri; salary, bonus and expenses. Box K-90, Post-Dis.

JANITOR; white; 25-45; for Protestant church; duty work; 40-hour week; $135 month. Apply 6th floor, 1906 Pine.

JANITOR, supervise small office building. Mr. Braun, MA. 5540.

LAUNDRY ROUTE MAN; must furnish cash bond. Superior Laundry, 1745 S. 18th.

LAWYER

Multiple line insurance claim handling. Des Moines office.

O. T. Thompson CE. 2804

LINOTYPE OPERATOR; year-round, air-conditioned, commercial job printing shop; $1.75 per hour. Lawrence Printing Co., Greenwood, Miss.

LINOTYPE OPERATOR; RUCKER PRINTING CO., JE. 3838.

Machinist-Journeyman

For 2nd shift; must have allround experience; no others need apply.

John Ramming Machine Co.
4591 McRee

Carpet Workroom Man

for a reputable firm; state experience; good opportunity. Reply will be confidential. Box A-64, P.-D.

CASHIER; experienced on National cash register bookkeeping machine preferred. Specialty Furniture Co., 820 Franklin.

CHAUFFEURS; must be over 25; know city. Apply 10-12. Ace Cab Co., 1835 Washington.

CHEMIST with thorough knowledge of lacquer manufacturing. Sterling Lacquer Co., 3506 Market.

CLERK-OFFICE SERVICES; some college; age 19-23; 40-hour week. Call Miss Voss, Personnel Manager, CE. 8156 for appointment.
MONSANTO CHEMICAL CO.
1700 S. Second.

CLERK; beginner; young high school graduate; work in sales office; 5-day week; south side manufacturer; give past experience and education. Box H-48, Post-Dispatch.

CLERK; beginner for clerical work in stock department; will train; ages 17 to 20; opportunity for advancement. State age and education. Box M-390, Post-Dispatch.

CLERK; part-time; evenings; E.J.'s Maplewood Pharmacy, 7300 Manchester.

CLERK, for delicatessen; 20-35 years; references; 5½-day week. Eastgate Food Shop, 610 Eastgate.

CLERK; young man; part typing. 826 Clark. Mr. Alsheimer.

COLLEGE TRAINEE; graduate casualty underwriting; permanent; good future. CH. 1710, Home Indemnity Co., 116-20 N. 4th.

COLLECTORS; active installment accounts; no experience necessary. Apply 2-4, Room 517, 105 N. 7th.

HELP WANTED—MEN, BOYS

MEN, colored; neat appearance, age 25 or older; take over route sales on salary and commission basis. Apply 9 to 12 a.m., 4 to 6 p.m. 4466 Easton.

OFFICE MANAGER
25-35

Capable of taking full charge of office; must know G.M. bookkeeping system thoroughly.
Salary and Bonus
Large Chevrolet Dealer
Reply in own handwriting, stating experience and qualifications; confidential. Box A-87, Post-Dispatch.

OFFICE JANITOR; full time; give age; experience; references. Box M-11, Post-Dispatch.

PAINTER; real estate firm; state age, wage, experience. Box M-8, Post-Dispatch.
EVENING WORK

PAINTER; experienced or do not apply. FR. 3478.

PRESS FEEDER

Cylinder, Kelly, jobber; privately owned shop; 5-day, 40-hour week; steady job; bonus, vacation.

BOX M-7, POST-DISPATCH

PARTS DEPT. MGR.
Ford experience preferred; salary plus incentive; large volume. Ford dealer. Under 35 years of age. Box Z-200, Post-Dispatch.

PAVING CONSTRUCTION ESTIMATOR'S ASSISTANT, about 28-38; civil engineer preferred; actual experience in black top paving necessary; must have own car. CA. 0963.

PIANO TUNER; have opening for experienced piano tuner; permanent employment. See Mr. Storer, 916 Olive st.

PORTER; white or colored; to stay on place; must have references; give experience and salary expected to Box H-123, Post-Dispatch.

PORTER; experienced general cleaning, poultry experience preferred. SPRY FARMS, 6180 Delmar.

PORTER, 8 to 12 a.m., 6 days week; no Sunday. 7232 Watson.

PRESSER; wool; cleaning department; experienced. Acme Laundry, 4525 Delmar.

PRESSMAN, Harris offset press, L. S. B., night work. Missouri Printing Co., 3160 Easton.

PUBLICITY MAN with newspaper experience for local public relations department; permanent position. Box A-183, Post-Dispatch.

RATE CLERK; experienced in C.F.A. W.T.L. southern territory; top salary. GA. 3550. Mr. Fortune.

ROUTE MAN on cleaning truck; experienced. Apply Box A-9, P.-D.

SAW FILER for 6-inch band resaw; also box rips and cut offs. Call or write Jr. C. Newcomb, BRADFORD-KENNEDY CO., telephone Orchard 1122, Omaha, Nebr.

SHOE SALESMAN; neighborhood store; experienced. FR. 8059, Monday, 10 to 12.

SHOE WORKERS
Compo Sole Layer and McKay Sewer; experienced.

BROWN SHOE CO.
12th & Russell

SHOE WORKERS
Experienced edge trimmers and setters.

Johansen Bros. Shoe Company
3642 Laclede JE. 6020

SHOE PATTERN MAN

Old established St. Louis factory desires man to lay out shells in model room.

Box H-97, Post-Dispatch

SHOE WORKERS
Young man to work in upper leather stock room.

BRAUER BROS. SHOE CO.
22 S. Sarah.

SIDING applicators; must be experienced; have car or truck. RE. 2749.

SLIP COVER CUTTERS
On furniture; experienced only.
JACK DIAMOND SUPPLY CO.
4421 Wash.

SPOTTER; dark wool. RE. 8240.

SPOTTER, wool; steady. Wilmington Cleaners, 6143 Michigan.

SPOTTER, silk, must be experienced. Nu-Way Cleaners, 210 S. Hanley rd.

STENOGRAPHER; young man to work as secretary to sales executive; will take medium dictation; also transcribe general sales correspondence from recording machine; room for advancement. In reply state age, education, training, experience and personal details. Box A-372, Post-Dispatch.

STOCKROOM MAN; honesty and initiative only requirements. Phone TE. 3-3122.

STORE MANAGERS for liquor stores; must be capable salesmen; starting salary $50; 3 raises 1st year; wonderful opportunity for aggressive men. Box A-252, P.-D.

STRUCTURAL design engineer experienced in heavy construction and general building design, steel and concrete. Local work; large company. State age, education and experience, including details of structural design experience and state salary expected. Box H-302, P.-D.

1 SUPERVISOR for 25 veterans on-farm training program. $3300. Mileage. Must have a B.S. degree in agriculture, or 60 hours in technical agriculture, or 3 years with Farm Security, or 3 years with the county extension. Call Jack Roberts, Humansville, Missouri, immediately. The job begins April 1.

SUPPLY CLERK JR.
30-45; high school graduate; $152; 5-day week; vacation. 1501 Locust, 5th floor.

TABULATING machine operator, under 25 for I.B.M.; should have some general office experience. Box A-215, Post-Dispatch.

TIME STUDY Clerk, 25-30; single preferred; high school graduate, to set up labor standards (no piece work); to keep simple cost data and handle other general clerical work. Box A-376, Post-Dispatch.

TIME STUDY MAN; experienced in needle industry; temporary or permanent. CH. 3026.

TRACTOR TRAILER DRIVERS
Real job opportunity for 10 young men who have had at least one year of tractor trailer experience; train for permanent positions on long distance furniture vans; no one considered under 25 years; a complete favorable work record is required; give your full name and address and your last job in your letter of application. Box H-288, Post-Dispatch.

TREE SURGEONS, experienced on private work; use of ropes in climbing; year-round employment; local area. Call DE. 5447, 9 to 5.

TRUCK DRIVER; dry cleaning route experience. Argonne Cleaners, 115 W. Argonne, Kirkwood 2526.

TRUCK MECHANIC; must be first-class, sober, reliable. Wizard Contracting Co., 4836 Fairview, LO. 8544.

WAREHOUSE MAN to assist in warehouse, drive truck; married man preferred. State age, experience, education and salary expected. All replies strictly confidential. Box A-297, P.-D.

WATCHMAKER; unmarried, for large department store in Little Rock; must have at least 4 years' experience at bench; unusual opportunity. Abe Schwartzman Co., 613 Locust.

WINDOW TRIMMER, card writer; part time; days, Barney's Army Store, 815 N. 6th.

WOOL SPOTTER, experienced; good pay and hours. 1206 N. 7th.

YOUNG MEN
We need men for Route Sales work in the beverage business. Applicants must be between 18 and 25 years of age, have some high school education, be at least 5 ft., 10-in. and weigh 160 pounds. Please give your complete work history, which must bear investigation.

Box M-6, Post-Dispatch

YOUNG MAN; experienced in accident insurance, promotion and advertising, direct mail. For new department; excellent opportunity. Box H-46, Post-Dispatch.

YOUNG MAN, to work in used car lot; must be mechanically inclined. Apply in person only. B. & I. Auto Sales, 4377 Chippewa.

YOUNG MAN with some knowledge of keeping cost records for industrial plant. Box H-226, Post-Dis.

YOUNG MAN; counter and clerical work in distributors parts department. 816 N. 11th.

YOUNG MAN; typist and shipping clerk; 5½ days; 40 hours. Box H-234, Post-Dispatch.

YOUNG MARRIED MAN; mechanically inclined; to learn orchard business in St. Louis county; steady year round work. Box H-237, Post-Dispatch.

ONE of the largest schools in the Middle West in need of 3 men; qualified as instructors in refrigeration; give details of experience and phone number; interview will be arranged; our men know of this ad. Box P-207, Post-Dispatch.

SALESMEN WANTED

MEN
READ CAREFULLY

Tuesday, March 15, 10 a.m. or 1 p.m. sharp only, not later, I want to talk to 12 men who are really ambitious in securing a position that will give them the opportunity of making money. It doesn't matter what your past work has been. All we ask is that you be willing to study and learn, as we teach you our work. It will be necessary that you be willing to get along on $75 to $85 per week for the first 4 to 6 weeks while learning our work. You must be able to give the names of 3 people who will vouch for your honesty and integrity. We prefer men who are married or who have some responsibility. Automobile necessary. I would also like to talk with a few men who are mechanically inclined and who know a good thing when they see it. Therefore if you are honest and of good character, a willing worker and neat in appearance, come and talk with me. 4560 Shaw, ask for Mr. Dubro.

We have a number of attractive openings in our sales department for experienced, aggressive, young salesmen who are acquainted with our products and are prepared to offer a very attractive proposition. We will also consider one or two men without experience who have good personalities, reference and who are willing to work hard for a real future in this growing and profitable field.
Apply to Mr. Mallioux or Mr. Coppock, 9-11 a.m., 2-4 p.m.
HOLLAND FURNACE CO.
2109 Olive st. CH. 1940

OPPORTUNITY FOR GROCERY SALESMEN

We are enlarging our institutional sales force and have openings for five neat, aggressive men with experience in calling on industrial plants and institutions; if you want to increase your earnings and grow with this organization, call or write for an interview, giving full particulars.

LOWELL-KREKELER GROCER CO.
1021 S. Tenth St.
CE. 4930

EARN BIG MONEY

What is our future? Do you want security? Real Estate is the last to go up and the last to come down. The market is very active. Regardless of your past selling experience you owe it to yourself and family to investigate this money-making opportunity. We now have 3 offices and expanding rapidly. Drawing account. Call or come for appointment between 10-12—2-5 any day.

MONTGOMERY
THE LEADER REALTORS
4249 S. Kingshighway SW. 0500

CATHOLIC PUBLISHING FIRM

Wants representative with car; call on schools. Write giving qualifications and telephone number. You'll be contacted for interview.
N. R. HUBBARD
Lennox Hotel
St. Louis, Mo.

AN UNUSUAL OPPORTUNITY

Factory representative of nationally-known manufacturer of product now sold to leading dealers, will train men selected to handle increased distribution; substantial earnings; good opportunity for advancement in our national organization; men over 25 with car and good references, apply in person only to Mr. E. H. Reiling, Melbourne Hotel, Tues., 1 to 3 p.m. Wednesday, 9 to 12 a.m.

SALESMAN
Fine and permanent position immediately available for high caliber salesman with dealer selling experience. Major territory operations in Southern Illinois, Eastern Missouri and Iowa with a brand name product of national acceptance. Headquarters should be in or near St. Louis. Top consideration to man between 30 and 40, must own a car and be free to travel. Reply by letter which will be treated in confidence. Include education, business experience, compensation required, and other information which you consider pertinent. Address reply to E. R. Wood, V. P. charge of sales, The Easterbrook Pen Co., Camden, N. J.

SALESMAN
Sell diathermy, X-ray equipment; prefer middle-age man; good opportunity; commission only.

HANLEY MEDICAL EQUIPMENT CO.
1021 N. GRAND

UNUSUAL OPPORTUNITY
Men with real estate, book or intangible experience helpful but not necessary. MUST HAVE CAR. Our men average better than $150 per week commission; work on direct leads. Room 1521, Arcade Bldg., between 9 a.m. and 1 p.m.

SALESMAN FOR PLASTICS

With notion department and variety store following wanted by New England manufacturer of complete line of plastic item products, including table covers, aprons, garment bags. Box J-183, Post-Dis.

SALESMAN, sales representative; by manufacturers of well established, nationally advertised standard brand chewing gum; to contact retail trade; straight salary and expenses; must have car; age 25 to 30 years. Write fully, age, experience, qualifications and salary desired. Box T-269, Post-Dispatch.

SALESMAN with car for the famous nationally advertised WIGGLETOE line of infant and children shoes. Complete line assures all year 'round earnings. Generous advance against commissions. Call Mr. Rosenstock, CE. 5267 Monday and Tuesday, March 14 and 15.

SALESMAN; experienced men's wear, shoes, general merchandise; permanent. Barney's Army Store, 815 N. 6th.

SALESMAN, young, aggressive, to sell greeting cards to drug trade; drawing account. Box A-158, P.-D.

SALESMAN, residing in E. St. Louis, to sell and service greeting cards to retail trade. Box H-283, P.-D.

SALESMEN
CARRIER ROOM
AIR CONDITIONERS

Local distributor for one of America's largest and oldest manufacturers of air cooling units has opening for 3 high-grade salesmen with cars. Liberal commission, permanent; sales experience helpful but character and background more essential. Complete newspaper and direct by mail promotion.
Carrier Room Air Conditioners have been proven by years of use both nationally and locally. For appointment for personal interview call or write

SEARS & PIOU
814 S. Vandeventer FR. 2414

SALESMEN
To train for position as district manager; eastern Missouri or Illinois territory; must have car; opportunity to earn $5000 to $15,000 per year; 30-day training program starting.
SEE W. SWAN
St. Charles Hotel, St. Charles, Mo.
1 to 4 p.m.

SALESMEN and operators to sell the most indestructible shuffleboard ever made. City, county, state and East Side. Box H-301, Post-Dispatch.

SALESMEN WANTED

SALESMEN; men or women; we are offering for the first time to the public of St. Louis and county an individual service that is outstanding, backed by one of the highest financial rated insurance companies. Direct leads furnished to agents. Devote full or spare time. An interview will convince you of the possibilities. Box A-381, Post-Dispatch.

SALESMEN; a nationally established food and candy company; salary plus commission; established route; $500 deposit required. Mr. Gronan, FR. 9992.

SALESMEN; to call on dealers only, for local television distributor; substantial draw against commission. Apply between 9-10 a.m. 3106 Chouteau.

SALESMEN, appliances, furniture, carpeting, standard brands; good commission. Specialty Furniture Co., 820 Franklin.

ADVERTISING salesmen, YOU can make $100 per week without leaving our office if you will WORK and can TALK intelligently over a telephone. Experience unnecessary. Room 408, 119 N. Seventh.

AGENCY AVAILABLE on Electronic Equipment Units sold to industries, Professional Men, Business Executives and Offices; selling prices various units from $35 to $150; warehouse stock, parts and factory service maintained for you in St. Louis. Box H-53, P.-D.

AUTO PARTS COUNTER MAN; must be experienced and come highly recommended; state full particulars in reply. Box M-165, P.-D.

BEVERAGE ROUTE salesmen; cash bond required. Box A-213, P.-D.

CATHOLIC; profitable connection for man or young man with selling ability; city or road. 300 Tin Guaranty Bldg., St. Anthony Messenger.

EDUCATIONAL SALESMAN; local territory; leads furnished; liberal commission; a man experienced in selling training or books can earn good income. Write J. Sher, Art Instruction, Inc., 500 S. 4th st., Minneapolis 15, Minnesota.

ESTABLISHED TERRITORY in city, open March 21; paid $4250 last year; present man being promoted; applicants must be neat, aggressive and own car. See Mr. Gerling today 3 to 5 or 7 to 8 tonight, Room 331, 4903 Delmar.

EXPERIENCED SALESMAN
To call on grocery and general stores; prefer salesman familiar with coupon or discount stamp advertising; must have car and be free to travel; drawing account and commission.
M & M PREMIUM CO.
1709 Washington Avenue.

GOOD book men are joining Encyclopedia Britannica; tops in its field; all calls made by appointment. Come in and meet the men working in the St. Louis area making up to $300 per week. Manager, 409 Paul Brown Building.

HOSPITALIZATION
Opening for 2 aggressive salesmen to service mail leads; neat appearance, car required; front money plus monthly renewals; call only in person, 10 to 2. Mr. Taylor, manager, Room 301, 4 N. 8th st.

LACE SALESMAN
Live wire to call on retail stores including department, chain and variety, for nationally established firm, to cover state of Missouri and environs; imported and domestic laces, ruffings, skirt facings, eyelet allovers, etc.; quality merchandise, priced right; deliveries prompt; protected territory; 10 per cent commission; ask objection of other affiliated line. FASHION LACES & EMBROIDERIES, 419 4th st., N. Y. C. 16.

OUR MEN average $100-$150 weekly; plenty of mail and phone leads furnished; only hard worker and ambitious men need apply; car necessary. Phone Mr. Green, LU. 4392 between 9-12 a.m.

PHONE SALESMAN, $5 day drawing account. Apply Mr. Hall, Room 12, Mineral Springs Hotel, Alton, Ill.

REAL ESTATE SALESMAN; north side realtor and builder wants man to handle sales; no other salesman in office; good opportunity for ambitious man. Box H-271, P.-D.

SALES MANAGER
A position is open in our 99-year-old organization for a sales manager who can recruit, train and operate a 15-to-20-man sales force, selling to home owners; experienced in direct sales management helpful. Applicant must have background of hiring and training salesmen. Attractive remuneration plan includes salary, overwrite, bonuses and commission; car necessary. For personal interview, call Paul Olsen, CE. 5267.

SPECIALTY SALESMEN
Sensational fast-selling numbers; men calling on department stores, leather goods, jewelry, gift and variety stores; commission.
OXENFELD LEATHERCRAFT CO.
3001 Olive St. St. Louis, Mo.

USED CAR SALESMEN
Young men; must be aggressive; experienced desirable, but not essential.
B & H AUTO SALES CO.
4962 NATURAL BRIDGE.
No Phone Calls.

SPECIALTY SALESMEN. Need car, A1 leads, good deal, commission and bonus. 3548 S. Grand, Room 202, Mr. Lange.

STORE FIXTURE man capable of managing progressive organization, selling fixtures of all descriptions, both new and used; wonderful opportunity for the right person; salary, commission and override. State experience and full particulars. Box J-184, Post-Dispatch.

VERY good opportunity for ambitious young man, 25 to 35; to join sales organization of national retail food company; salary, commission and expense allowance; must be free to travel; have high school education and good references. Must have route sales experience preferred but not essential. Apply 2337 Russel bl., 9 to 5 Sat. or Mon.

YOUNG MEN; 18-25; neat; demonstrate aluminum ware and silverware to housewives; sold on time payments; salary and bonus. Apply 10-2 a.m. only. Metropolitan Home Equipment Co., 2517 E. Hebert.

YOUNG MAN; for radio shop work; must be hard, intelligent worker; experience optional; will train right party. Box A-307, Post-Dispatch.

HELP WANTED—MEN, WOMEN

ADVERTISING ARTIST; capable of lay-out finished art work; writing copy under supervision, ordering type; excellent future. A. E. Nolan, 2nd floor, 715 Washington, CE. 4193.

BOOKKEEPER
STENOGRAPHER

Electrical machinery business, downtown; clerical and stenographic now, to become bookkeeper later; prefer older man or woman; steady worker; state age, experience and salary wanted. Answer in own handwriting.

Box M-107, Post-Dispatch

COUPLE
Sober and industrious, to operate private club, bar and restaurant, aboard boat on Mississippi; quarters furnished; percentage or straight salary. Mr. Chouner, EV. 4226 after 6.

COUPLE; white, cooking, general housework; no laundry; lovely quarters; top salary; must be experienced and have reference. Box A-18, Post-Dispatch.

COUPLE, white, childless; housework and yard work for country home, vicinity Chesterfield; references. CA. 3366.

COUPLE; white; cooking, housework and assist elderly gentleman. CA. 1027

PRESSER; silk and woolen experienced; good pay. 7173 Manchester.

TEACHER; Italian born; educated in Italy; part-time. Write qualifications. Box A-330, Post-Dispatch.

Employment Agencies, Male, Female

FOREIGN

CHEMICAL ENGINEERS; overseas — $450
STRUCTURAL DESIGN — 300
PHOTOGRAPHERS; salary open.
POOL DESIGNERS — 400
CONSTRUCTION ESTIMATORS 400
ELECTRICAL DESIGN DRAFTSMEN — 400
ELECTRICAL ENGINEERS; beginners — 275
DRAFTSMEN; refinery — 600
PROCESS CHEMICAL ENGINEERS; overseas.
CATALYTIC CRACKING ENGINEERS; overseas — $50
FEMALES
BOOKKEEPER — $175
SECRETARY; speak German, 225
TYPIST-BILLER — 160
CLERK-TYPIST — 140
FOREIGN & DOMESTIC
706 CHESTNUT

JOBS FOR COLORED
Labor, factory, restaurant hotel jobs open for woman and men; top pay. PROMPT, 2607A Olive.

EMPLOYM'T AGENCIES, MALE

ADVANCE
CLERK-TYPIST; 18-21; training in mechanical drawing, future; $130.
SALESMAN; 25-45; travel; car necessary; A1 firm; $270.
TRAINEE; 22-25; for branch manager; some college; $175 start.
PUBLIC RELATIONS MAN; experienced writing engineering copy; $250, expenses.
TRAINEE, 23-28; for assistant manager; prefer some college; retail sales experience; $225.
CLERK; 18-25; knowledge of typing; A1 firm; 5 days; $125.
ADVANCE
Suite 416 818 Olive

REPRESENTATIVE
Large manufacturing firm; credit, finance or loan company experience; travel; need car, 24-32; expenses; $200-$225. A.P.C. EMPLOYMENT SERVICE, 906 Olive, CH. 3953.

EMPLOYM'T AGENCIES, Female

BULLETIN ABSTRACT

SECRETARY; for executive; raise in 6 months — $200
RECEPTIONIST-stenographer; 21-30; downtown. 5-day; to — $200
BOOKKEEPER-TYPIST; only girl; meet public; 5-day — $175
COMPTOMETER OPERATOR; experienced; future; 5-day — $225
SECRETARY; 22-30; lovely office, downtown; 9-5; 5-day — $165
LEGAL STENOGRAPHER; downtown; challenging position; busy boss — $200
BADEN; good typist; train bookkeeping machine; 5-day, $175
ORDER CLERK; 30-40; nice personality, no typing — $135
SOUTH SIDE; secretary to fit new modern office; here is a future — $160
STENOGRAPHER who would like to outgrow shorthand and take on responsible position her own typing — $175
STENOGRAPHER; train for secretary to advertising executive — $150
TYPIST; 22-25; refined; personnel; 5-day — $140
RECEPTIONIST; Typist; downtown; 5-day; good opportunity — $115
BEGINNER TYPIST; train dictaphone; friendly office, $135

BULLETIN ABSTRACT
36 Years Railway Exchange Bldg.
Over Famous-Barr Co.
611 OLIVE CH. 6050

ADVANCE
CLERK-TYPIST; knowledge of figures; 5 days; $165-$175.
EXECUTIVE SECRETARY; unusual opportunity; $250 start.
CLERK; some payroll; 5 days; excellent firm; $175.
REPRESENTATIVE, 35-45; home economics degree; 5 days; $250.
FILE CLERK; will train or experienced; 5 days; to $150.
TYPIST-CLERK; (Wellston); beginner considered; $140. Fee paid.
ASSISTANT BOOKKEEPER; typist; only girl; $175-$200.
BOOKKEEPING MACHINE OPERATOR; 5 days; $175.
CLERK; 20-40; will train office work; 5 days; $130. FEE PAID.
ADVANCE
Suite 416 818 Olive

OFFICE MANAGER (sales office); $275-$300. CH. 1771. BONDED.

Employment Service, Male, Female

ALL JOBS FREE TO APPLICANTS.
MAPCO
Suite 225 705 Olive

EMPLOYM'T SERVICE, FEMALE

ALL WOMEN'S JOBS FREE
"CAREER," 705 Olive, Suite 510

HELP WANTED—WOMEN

CAN YOU QUALIFY,
Experienced in credit collections, personality; 25-40; single; permanent; $200 month. 1053 N. Grand.

ALTERATION LADY, experienced men's and ladies' clothing. MOSKINS, 206 N. 7th.

ASSISTANT BOOKKEEPER; posting accounts receivable; billing on typewriter; sales analysis. Box A-352, Post-Dispatch.

ASSISTANT lady cook; experienced. PR. 9368.

BAKERY SALESGIRL; experienced, for 6 weeks work. 1621 S. 39th.

BEAUTICIAN; experienced; excellent salary and commission; preferably with Clayton following. Daytime, CA. 8954, nights and Sunday, PA. 7435.

BEAUTY counselors; has 2 openings, 1 sales, 1 executive; flexible hours; no experience necessary; will train; for personal interview phone TE. 3-1469, 9-12 a.m.

BEAUTY OPERATOR; experienced; salary and commission. Du Val's Beauty Salon, Room 804, Holland Bldg.

BEAUTY operator; work evenings; $1.25 per hour. 3830 N. Newstead. 2634½ Cherokee.

BEAUTY OPERATOR; experienced only 5 days, no nights. EV. 8422 or EV. 4838.

BEAUTY OPERATOR; steady; 10 to 7; $50 per week; air-conditioned. 702 N. Kingshighway.

SALESWOMEN WANTED

EARN EXTRA MONEY; sell fine quality nylon hosiery, reasonably priced, to friends and neighbors; part or full time. Write for interview. Box H-205, Post-Dispatch.

GOOD OPENING for young lady over 18 to work in direct sales; 2 orders daily pays $51 per week. 451 Cotton Belt bldg.

LADIES WORK AT HOME
Variety of items to work with in spare time.
High Piece-Rate Earnings
Apply 10 a.m., 305½ N. 7th st., Room 211

REAL ESTATE OPPORTUNITY; bonus. MORELAND RLTY., DE. 7750.

SALESLADIES; 3; experience not necessary; steady positions; also 3 for evenings only. 4545 Easton.

UNUSUAL OFFER. AVON cosmetics has opening for a woman who makes friends easily; pleasant profitable work for right person. Call Manager for personal consultation. LU. 1351.

AVON has 3 open territories in Kirkwood, Webster. SW. 1673.

PARTNERS WANTED

SODA manufacturing plant; 1 of oldest in area; silent or active investment; partial secured. Box A-93, Post-Dispatch.

SIGN MAN; experienced; between 25-35; white; must have shop management experience; no money necessary. MA. 3463.

BUSINESS OPPORTUNITIES

CONFECTIONERY; south; well stocked, living quarters, furnace; reasonable for cash. PR. 9257.

CONFECTIONERY; good; modern equipment; well stocked; terms; corner, next to school. MA. 9663.

CONFECTIONERY; in Jennings; immediate possession; 4 large living rooms. GO. 0951.

CONFECTIONERY; corner location; near school; no competition: $3500. HI. 8692.

CONFECTIONERY; unusual opportunity. HU. 9698 any time.

CONFECTIONERY, 2 living rooms; rent $25. CORBIN, HU. 1700.

CONFECTIONERY, well stocked, all electric equipment. LA. 9228.

DO YOU want to buy or sell any size hotel? MECKEL REALTY CO., CA. 3150.

DRESSMAKING; alteration shop, fully equipped; good location. PA. 6092.

DRUG BUSINESS; Rexall honor store; Missouri town 5500 population; county hospital; good prescription volume; wonderful opportunity. Box J-180, Post-Dis.

FACTORY; for making chemicals and powders; fully equipped; 3-year lease; $7000. Box H-117, Post-Dispatch.

FILLING STATION on Highway 66 and Rock Hill rd.; good going business with tow trucks and AAA service. VI. 3-4471.

FILLING STATION for lease; $900 will handle. 2030 Big Bend.

FLORAL SHOP

Sacrifice for immediate sale; selling due to illness; very reasonable.
GOOD LOCATION
CALL SUN. 8 A.M.-7 P.M.
LA. 6533.

UNUSUAL OPPORTUNITY

To own and operate a business established 8 years in 2 states, Kansas and Missouri. Two beautiful stores, exclusive franchise nationally advertised high class business. Other business necessitates owner to sacrifice now. Box A-393, P.-D.

MANAGERS WANTED

National firm wants owner-managers for localized business in most communities of 3000 population and up. NO SELLING; honesty and reliability more important than previous experience. Applicant must have around $3350 working capital. This opening pays excellent income immediately and increases with expansion. Liberal financial assistance enables expansion. No high-pressure men wanted. Write fully about yourself, give your phone number. Box T-359, P.-D.

TELEVISION DISTRIBUTER

Wanted to act as exclusive representative in St. Louis and surrounding territory, for the finest television set on the market; outstanding feature of set is perfect 12 square foot picture. Minimum earnings first year should exceed $50,000, with unlimited income from that time. Knowledge of television not essential. Seeking individual of good character, ability and personality with promotional experience; $12,000 required for initial stock. In reply give references; personal interviews will be held in St. Louis. Box T-316, Post-Dispatch.

WELL ESTABLISHED CIGARETTE ROUTE

Excellent Money-maker
FOR FULL PARTICULARS WRITE
Box M-10, Post-Dispatch

A BUSINESS LOAN

Let us arrange loan for reorganization or working capital; prompt action.
FREEMAN & CO. 5209 Hampton

CELCURE WOOD PRESERVATIVE

Sold through hardware, paint and lumber yards. Liberal discount. Write for particulars stating area covered.
CELCURE WOOD PRESERVING CORPORATION
1040 East 8th St. 5-5245
Jacksonville, Florida

$25,000 NEEDED
Party or parties invest in growing manufacturing concern; money needed for increasing inventory for national distribution; excellent prospect for more than satisfactory returns; complete details on interview. Box H-317, Post-Dispatch.

TO BUY OR SELL

Any business, any size; local or out of town.
ACME BUSINESS SALES
4004 Chouteau Rm. 8 LU. 7557

AM INTERESTED IN INVESTING CAPITAL in a sound business venture on active participation basis; have administrative background. Mr. Forman, CA. 1373.

ACCESSORY SHOP, ladies, modern; excellently located at transfer point; impressive we sell at once; you'll be amazed at price; your investment back the first year. Box H-211, Post-Dispatch.

APPLIANCES; county; doing $60,000 yr., well known franchises; price $6500 plus stock.
CONTINENTAL
INVESTMENT SYSTEM
3740 Lindell. Park in rear. NE. 5181

AAA floor refinishing Co., good equipment; established business. Call between 6 and 7 p.m. CE. 2152.

AUTO BODY SHOP, 2-car garage and equipment; $750; low overhead; northwest. 4336

BARBER SHOP; extra good; 4 Koken chairs; reasonable. 919 S. Vandeventer.

BEAUTY SHOP; equipment excellent condition; used only by owner; lovely clientele; fine location; nice living quarters if desired; ill health. 1084 S. Kingshighway at Oakland.

BEAUTY SHOP; living quarters; good location and business; reasonable; leaving city. PR. 4966 or PR. 3800.

BEAUTY SHOP; south; 4-operator shop; leaving town; $1400. LU. 1597.

BEAUTY SHOP; well established; sacrifice. EV. 8929.

BEAUTY SHOP, fully equipped; good location, business. GO. 5148.

BODY SHOP, complete with lease on building, $1500. Kirkwood 432-3M.

BOTTLING PLANT; 60-case hourly capacity; franchise and flavors; very attractive opportunity; priced right. Box M-53, Post-Dispatch.

BUSINESS for sale; living quarters; lease. CA. 7106.

CIGAR STAND, near Union Depot; makes good money; will sell to quick buyer with $4000 cash; others need not reply. Box H-201, Post-Dispatch.

CLEANERS ATTENTION

Wonderful opportunity; best location in St. Louis; fully equipped, with truck; white-collar trade; good lease. Established 15 years. MU. 5378.

CLEANING and tailoring shop; A1; west end location; sacrifice because of illness. CA. 1493.

CLEANING and laundry branch; established; south; low overhead; price $300. SI. 7033 or EV. 2985.

CLEANING BRANCH, south; with laundry and gift cards; $300. LU. 7557.

CLEANING PLANT; south; with branch; fully equipped; $2000 down. LU. 7557.

CLEANING; equipped to expand; $400 cash; carry terms; others. Good locations. Mardis, FO. 1942.

CLEANING branch; gross $200 weekly; price $1800. FR. 7260.

CLEANING BRANCH; with living quarters; reasonable. 5053 St. Louis

CONFECTIONERY (colored); on Cass av.; Estab. 4 yrs.; 2 living rooms; clean stock; price $1650.
CONTINENTAL
INVESTMENT SYSTEM
3740 Lindell. Park in rear. NE. 5181

CONFECTIONERY; 45xx west (colored); 4 rooms and bath; rent $35; electric scale, slicer, bottle box, cash register, refrigerator, candy case, shelving and merchandise; all for only $750 complete; immediate possession.
ROBERTS SALES CO.
122 N. 7th CH. 0750

CONFECTIONERY; 43xx west; 80% colored trade; 2 rooms furniture; this store should gross $100 daily; price $2500.
ROBERTS SALES CO.
122 N. 7th CH. 0750

CONFECTIONERY and 3 rooms, bath; income $550 week; lease $60; electric equipment; big stock; make offer.

BUSINESS SALES AGENCY,
570 DeBaliviere. Open Eve. FO. 6688

CONFECTIONERY and buildings; also 2 and 3-room apartments and 2 rooms for owner; good business; must sell; owner dissolving partnership; $6000. GA. 7387.

CONFECTIONERY; northwest; good for couple; very neat; only $1200.
ROBERTS SALES CO.
122 N. 7th CH. 0750

CONFECTIONERY - Grocery; stock and fixtures; 6-room cottage, 1½ baths, 3-car garage; across from school. FR. 9330.

CONFECTIONERY - DELICATESSEN, Cherokee st.; same over 23 years; retiring; no rooms. PR. 9428

CONFECTIONERY; north; must sell this week; $950. MA. 9711; JE. 0396.

CONFECTIONERY; south; well stocked, living quarters, furnace; reasonable for cash. PR. 9257.

CONFECTIONERY; good; modern equipment; well stocked; terms; corner, next to school. MA. 9663.

CONFECTIONERY; in Jennings; immediate possession; 4 large living rooms. GO. 0951.

CONFECTIONERY; corner location; near school; no competition: $3500. HI. 8692.

CONFECTIONERY; unusual opportunity. HU. 9698 any time.

CONFECTIONERY, 2 living rooms; rent $25. CORBIN, HU. 1700.

CONFECTIONERY, well stocked, all electric equipment. LA. 9228.

DO YOU want to buy or sell any size hotel? MECKEL REALTY CO., CA. 3150.

DRESSMAKING; alteration shop, fully equipped; good location. PA. 6092.

DRUG BUSINESS; Rexall honor store; Missouri town 5500 population; county hospital; good prescription volume; wonderful opportunity. Box J-180, Post-Dis.

FACTORY; for making chemicals and powders; fully equipped; 3-year lease; $7000. Box H-117, Post-Dispatch.

FILLING STATION on Highway 66 and Rock Hill rd.; good going business with tow trucks and AAA service. VI. 3-4471.

FILLING STATION for lease; $900 will handle. 2030 Big Bend.

FLORAL SHOP

Sacrifice for immediate sale; selling due to illness; very reasonable.
GOOD LOCATION
CALL SUN. 8 A.M.-7 P.M.
LA. 6533.

Furniture Store and Bldg.

Nationally-known appliances including 3 additional stores; 8-room office suite; modern, remodeled 4-room apartment; excellent income; will vacate furniture store, offices and apartment if wanted.
MOCK-PHILLIPS, INC.
1469 Hodiamont. Fireside 0500.

GARAGE and service station. A good year round two-man auto repair shop. Property, equipment and stock, $4800. On U. S. Highway 19 in Wellsville, Missouri. Write C. M. Hodges, Benton City, Mo. for appointment at shop.

GARAGE, FILLING STATION, USED CAR LOT; A1 location in county suburb; nets over $1000 per month now; reasonable rent.
MERCANTILE
408 OLIVE CH. 9944

GIFT SHOP; costume jewelry; living quarters. 4207 N. Grand.

GIFT AND CARD SHOP; living quarters. FL. 3499.

GOLF TEE; well established; in finest location; only qualified persons considered. Box H-286, P.-D.

GOLF DRIVING RANGE ESTABLISHED. Box H-196, Post-Dispatch

GROCERY and meat market for sale; includes 2-story building, slaughtering and fixtures and stock, modern living quarters; worth $25,000; will sacrifice for $12,500; owner leaving city account health; located in Illinois, 35 miles south of St. Louis. Box J-188, P.-D.

GROCERY and meat market; well established; 5-room house attached; immediate possession; located 60 miles northeast St. Louis in progressive town; write for further particulars. Box J-165, P.-D

GROCERY-MARKET; $7000 monthly; cash and carry; self-service equipment worth $10,000, for $6500, plus inventory; lease. 1307 Goodfellow. MU. 1980.

GROCERY AND MEAT MARKET
KIRKWOOD
A fine business, assured security. FO. 3133, Groebl-Senniger, PL. 3682.

GROCERY - DELICATESSEN; established trade; modern 5-room flat above; northwest; bargain; Box A-90, Post-Dispatch.

GROCERY; $15500 weekly gross; good equipment, location; terms. Others; bargains. Mardis, FO. 1942.

GROCERY and meat market; stock and fixtures; good location. Call between 2 and 5 p.m. and 5:30 p.m. TriCity 1485.

GROCERY AND MARKET; modern, with 4-room living quarters in rear; with lease. Owner, PR. 8827.

GROCERY STORE; 3348 Greenwood; $3500 buys. EV. 0704, HI. 6425.

HARDWARE STORE; north; Estab. only 2 mos.; ideal location; priced for quick sale, $6750.
CONTINENTAL
INVESTMENT SYSTEM
3740 Lindell. Park in rear. NE. 5181

HARDWARE STORE, owner ill; colored district. CORBIN, HU. 1700.

JEFFERSON, 2628 N.; grocery store, stock and fixtures for sale cheap. GRAEF, 706 Chestnut. MA. 2312. Cheap rent.

JEWELRY STORE; in first class town; with first class location. Write Springdale, Ark. Box 367. Call 2195.

JEWELRY STORE, downtown; a money-maker. Illness. Box K-364, Post-Dispatch.

LADIES BE INDEPENDENT; you can have your own hosiery business with very small investment; let us show you how with no obligation to you. Write Box R-206, Post-Dis.

LAUNDRY; commercial; fully equipped; boiler washers, extractors, dryers; ideal for rewash or shop towel; priced for quick sale. CE. 0721.

LAUNDRY and cleaning plant, complete; fully equipped; good business; living quarters; price reasonable. Harvey Heck, Perryville, Mo.

MACHINE SHOP; production work; sacrifice; quick sale. Fireside 3635

MEAT MARKET WANTED; would like to rent meat department in going grocery store; per cent or rental basis; after 7 p.m. HU. 4575.

MODERN LOCKER PLANT; 455 lockers; rental $7010 annual; all rented; grocery store in front with approximately $5000 in stock and equipment; concrete block building; located in rich farming and oil district, $35,000; can be financed, net $11,000 in 1949. C. W. Warren, Box 26, Crossville, Ill.

ONE of the oldest city and county express companies for sale; fine chance for someone to start; cheap price. Box A-345, Post-Dispatch.

PACKAGE LIQUOR STORE; Spring and Olive location; large inventory; must sacrifice for $2200, complete with building. $13,700. NE. 4808, after 1 p.m.

PAPER ROUTE; mornings only; 420 daily, 420 Sunday; excellent south side neighborhood; truck optional. Box A-85, Post-Dispatch.

PAPER ROUTE; northwest; p.m. only; 1020 daily, 740 Sunday; no Saturday night; sell cheap. LA.0745

PARTNER; contracting business; have exclusive rights in St. Louis and county for nationally known building product which cuts costs in half; no experience necessary; substantial salary plus share profits; investment $2000, secured Box H-193, Post-Dispatch.

PARTNER Wtd.; construction business, low cost housing; investment $5000, secured. Box H-136, P.-D

Patented Household Item

Patent, dies and 200 grosz, complete, will sacrifice, owner in other business. SI. 1981.

PHOTO FINISHING business. SI. 6667, MU. 6851.

PINBALL route; 15 machines. $1200. GO. 4129.

PLASTIC FABRICATION and wood working. Should pay for itself in a year. Box K-24, Post-Dispatch.

RADIO repair and sales; Maplewood location; only $2200.
H. F. MAHLER, Inc. HI. 0906

RESTAURANT

Downtown building; doing $200 to $225 daily; 5 days week; modern; all stainless steel fixtures; $15,000.
Box A-278, Post-Dispatch

RESTAURANT

Complete stock; fixtures; make own ice cream; Washington University locality. Call
CA. 9328
10 A.M. to 8 P.M.

RESTAURANT; west; fully equipped; clean; A rating; doing over $150 day; sublease; 24 hours day, 7 days week; reasonable rent. For information, call GA. 9673 between 6 a.m.-6 p.m.

RESTAURANT, 3 living rooms upstairs; South Side business section; well equipped. Call between 2 and 4 p.m., PR. 9050.

RESTAURANT, south; sickness; must sell at once; $1500. LU. 7557.

RESTAURANT; good location, good business; apply Sunday morning after 10 p.m. 1205 Chouteau.

RESTAURANT; selling on account sickness. 1604 Thurman.

RESTAURANT; small; television; good location; 3.2 beer. PR. 8745.

ROOMING house, contents 9 rooms; good location; rent $40 month; sacrifice; $2300. RO. 5673.

ROOMING HOUSE, 2351 Lafayette; vacant; 20 rooms; 20 sinks; open. DE. 6033.

ROOMING HOUSE; near school; really good; owner, 1357 Arlington.

SANDWICH SHOP; excellent location; established years; busy district; low rental; illness forces sale; make offer. Johnson-Thatcher, JE. 6411.

SANDWICH SHOP; real money-maker; prominent county corner.
EDWARD NIERMAN JR.
1037 Big Bend, Realtor, ST. 8687

SANDWICH SHOP, restaurant; good business. PR. 6871, after 5.

SANDWICH SHOP; cheap. 5316 Easton.

SERVICE STATION for lease; fully equipped; excellent location; colored preferred. Midwest Oil Co., HI. 7977.

SHOE REPAIR shop and new shoes. Going to California on account health. 2636 Market.

SHUFFLEBOARDS

Distributor wanted for nationally known complete line of shuffleboards and electric scoreboards. Factory direct deal. Wire or write Superior Shuffleboard Co., 1949 E. Market st., Long Beach, Calif.

BUSINESS OPPORTUNITIES

SHOE REPAIR SHOP, 5422 Lillian with 1 bedroom, furniture; $1100 cash.

SHOE REPAIR SHOP; established business; leaving city. 2912 N. 20th

SMALL wholesale food manufacturing plant, established 2½ years; business secured through contracts. Write Box K-89, Post-Dispatch.

SUPER GROCERY and meat market; will stand strict investigation; $2300 weekly receipts; retiring; $16,000. Box A-96, Post-Dispatch.

TAVERN AND BOWLING ALLEYS; well established business for many years; a big money maker; steady farm trade; located 40 miles from St. Louis on Illinois Route 15, near Mascoutah, Ill., in famous health resort town; a real opportunity for right person; 8 rooms ideal modern apartment with tavern; must sell partners splitting up. For full information write Box A-255, P.-D.

TAVERN, full liquor license. Ideal location on Big Bend, in Richmond Heights; our price includes stock, fixtures, building and grounds. This is your opportunity; for full particulars come to our office at 1257 Big Bend (4 blocks south of Clayton rd.)
BLASE & DONALDSON, ST. 5006

TAVERN; midtown; $4000 average month's sales; no food; rent $72, with lease; $4000 stock, price $21,000.
MERCANTILE
408 OLIVE CH. 9944

TAVERN, Budweiser; near Monsanto Co.; all electric; cheap. ST. LOUIS BUSINESS SALES, NE. 3775.

TAVERN, colored; full liquor license; established since 1933; 3301 Delmar; no phone calls. See Mr. Meyer, 719 N. Sarah, 7-10 a.m.

TAVERN; $3000 buys it, lock, stock and barrel; full liquor; account of sickness. 1312 S. Broadway.

TAVERN; north; orchestra; full liquor; 3 living rooms; will sell or swap for delicatessen, etc., with rooms. Box A-398, Post-Dispatch.

TAVERN, full liquor; good leads; reasonable. 2104 S. Broadway. FR. 8646

TAVERN; full liquor license; old established north side Budweiser stop. GA. 7783 after 12 noon.

TAVERN; full liquor; good business; large stock; sickness; 4 living rooms. Call owner, 4207 Clay.

TAVERN and restaurant; full license; modern equipment; good lease; $3700. At 1100 N. Taylor.

TAVERN, south; modern, 2 living rooms; reasonable. FR. 9016.

TAVERN, full license. 1825 S. 24th st. LA. 8578.

TAXI BUSINESS or spots. WI. 4646.

TUXEDO RENTAL; one of the largest; established 25 years; owner retiring; long lease; $33,000. LU. 7557.

USED CAR lot for sale. SI. 2141.

BUSINESS WANTED

ACTION
Buyers Waiting
Any retail business sold quickly for cash; specialists in out-of-town deals.
DOUMONT-SCHUESSLER CO.
PL. 3330. 4067 S. Grand. PL. 3331

TO BUY or sell call LORNE BLDG. & RLTY. CO., 5650 Gravois. SW. 0025.

GREENHOUSE; with approximately 10,000 sq. ft. of glass; must have living quarters. VI. 3-4520.

ARE YOU READY TO SELL? QUICK BUSINESS SALES, RO.2420

CASH for rooming house, tavern, confectionery, variety. FO. 5104.

ROOMS AND BOARD

NORTH

EXCELLENT meals; twin beds; man; after 4. JE. 9180.

NORTHWEST

ABNER PL., 3319; young lady to share large room; $12 week, includes 3 meals daily, 7 days week. MU. 4323.

LABADIE, 4779; gentleman; share; good food; 3 busses; $12; also single; with board, $15.

WILL CARE for elderly lady in my lovely, quiet, private home, $100. CO. 4169 or EV. 6993.

EMPLOYED couple; private home; meals optional. Fireside 4127.

SOUTH

WILMINGTON, 730; for 2; share room. HU. 4730.

WYOMING, 2706; room and board for 2 employed. LA. 0362.

LARGE sleeping room for couple; also single room; meals if desired. FR. 1945.

FOR EMPLOYED LADY; references required. SI. 4610.

SOUTHWEST

SCANLAN, 6843; 2 young men; share room; good meals. ST. 1829.

TWO employed ladies, lovely sleeping; delicious meals. HU. 3752.

ROOM; excellent meals; young man; LA. 9514.

WEST

CABANNE, 5899; nicely furnished room for working couple; home cooked meals; conveniences.

CABANNE, 5059; fine food; heat; transportation; men.

CATES, 5865; man to share room; good meals; homelike.

EUCLID, 1321A N.; large sleeping room; gentleman. CE. 1968.

KENSINGTON, 5065; friendly home fine food; reasonable. RO. 9722.

WATERMAN, 5270; ladies; fine food, transportation. RO. 9140.

WEST, 52xx; young lady, lovely home and meals. FO. 0382.

WEST PINE, 4496; twin beds; we serve the best in home cooking, served family style; plenty to eat; also room for couple; references.

WEST PINE, 4228; $10 week, 2 meals weekdays, breakfast Sun. FR. 9046.

ROOM AND BOARD to lady in exchange for light evening duties. CA. 1698.

BACHELORS—Who prefer the best; call Oakley Manor, CA. 7586.

COLLEGE STUDENTS; $12; good food. FR. 7513, NE. 9219.

SINGLE ROOM; good meals, gentleman only. Fireside 3370.

ROOMS FOR RENT CENTRAL

MARKET, 1505; large, clean, comfortable rooms; newly decorated.

$9 PER WEEK, clean, warm rooms. ROYAL HOTEL, 706 PINE.

NORTH

BROADWAY, 8449; sleeping room for 1 or 2 gentlemen. EV. 6176.

FARLIN, 4452A; large front, double sleeping; all conveniences. CO. 9045.

GRAND, 4032 N.; 2 rooms, sleeping porch, employed adults; also front sleeping room; gentlemen preferred.

GREER, 4004; lovely sleeping; very clean; near bus line.

GREER, 4412; two modern sleeping room; clean; private home.

GRAND, 1400A N.; 1 room and kitchenette for couple, employed; $9

MAFFITT, 4219A; large sleeping; kitchen privileges. JE. 2943.

MAFFITT, 4018; 2 front housekeeping rooms; employed adults only.

REDBUD, 4576; housekeeping, employed couple, convenient.

ST. LOUIS, 3618A; sleeping; transportation at door; continuous hot water, stoker heat; $7 week. GA. 9997.

ST. LOUIS, 4147; modern, twin beds; private family; 2 ex-G.I.'s; all conveniences; references.

SALISBURY, 2302A; furnished housekeeping room; transportation.

SULLIVAN, 3212; housekeeping or sleeping.

UNIVERSITY, 3219; large sleeping room, 1 block east of Grand.

ROOMS, 2 housekeeping; for couple only; near bus. MA. 1839.

LOVELY twin bedroom; near O'Fallon Park. FL 7304

SLEEPING room with kitchen privileges. CE. 9962.

SLEEPING ROOM; kitchen privileges. CH. 1818.

NORTHWEST

COTE BRILLIANTE, 5332; 2 housekeeping third floor; employed lady; reference. FO. 2454.

COTE BRILLIANTE, 5913; clean; quiet; hot, cold water in room; good transportation; gentleman; $6.

HABADA, 5719; 2 housekeeping rooms; employed adults.

MARGARETTA, 4713; private; 2 employed; kitchen privileges.

WABADA, 5532; one large bedroom, one small; employed adults.

2 HOUSEKEEPING; 2d floor; particulars. Box T-377, Post-Dis.

SLEEPING; private home; gentleman; good transportation. GO. 9949

SLEEPING; private; employed gentleman or couple. WI. 5263.

SLEEPING ROOM; clean, single or double; next bath. MU. 8802.

SOUTH

BROADWAY, 3710 S.; sleeping; man only; positively no drinking allowed.

CALIFORNIA, 4319; gentleman employed; share sleeping room, private home.

CASTLEMAN, 3853; sleeping; gentlemen; twin beds; after 1 p.m.

CASTLEMAN, 3875; room; gentlemen only; Russell bus.

CASTLEMAN, 4062; large front sleeping; gentleman.

CHIPPEWA, 2736; sleeping, beautiful; prefer couple; convenient.

CHIPPEWA, 3404; lovely twin sleeping rooms; kitchen privilege.

CLEVELAND, 3801; single room; good transportation. GR. 0191.

CRITTENDEN, 3512 Grand-Arsenal; large sleeping room; men or employed couple; references.

ST. LOUIS, 3618A; sleeping; transportation at door; continuous hot water, stoker heat; $7 week. GA. 9997.

ST. LOUIS, 4147; modern, twin beds; private family; 2 ex-G.I.'s; all conveniences; references.

SALISBURY, 2302A; furnished housekeeping room; transportation.

SULLIVAN, 3212; housekeeping or sleeping.

UNIVERSITY, 3219; large sleeping room, 1 block east of Grand.

ROOMS, 2 housekeeping; for couple only; near bus. MA. 1839.

LOVELY twin bedroom; near O'Fallon Park. FL 7304

SLEEPING room with kitchen privileges. CE. 9962.

SLEEPING ROOM; kitchen privileges. CH. 1818.

NORTHWEST

COTE BRILLIANTE, 5332; 2 housekeeping third floor; employed lady; reference. FO. 2454.

COTE BRILLIANTE, 5913; clean; quiet; hot, cold water in room; good transportation; gentleman; $6.

HABADA, 5719; 2 housekeeping rooms; employed adults.

MARGARETTA, 4713; private; 2 employed; kitchen privileges.

WABADA, 5532; one large bedroom, one small; employed adults.

2 HOUSEKEEPING; 2d floor; particulars. Box T-377, Post-Dis.

SLEEPING; private home; gentleman; good transportation. GO. 9949

SLEEPING; private; employed gentleman or couple. WI. 5263.

SLEEPING ROOM; clean, single or double; next bath. MU. 8802.

SOUTH

BROADWAY, 3710 S.; sleeping; man only; positively no drinking allowed.

CALIFORNIA, 4319; gentleman employed; share sleeping room, private home.

CASTLEMAN, 3853; sleeping; gentlemen; twin beds; after 1 p.m.

CASTLEMAN, 3875; room; gentlemen only; Russell bus.

CASTLEMAN, 4062; large front sleeping; gentleman.

CHIPPEWA, 2736; sleeping, beautiful; prefer couple; convenient.

CHIPPEWA, 3404; lovely twin sleeping rooms; kitchen privilege.

CLEVELAND, 3801; single room; good transportation. GR. 0191.

CRITTENDEN, 3512 Grand-Arsenal; large sleeping room; men or employed couple; references.

CRITTENDEN, 3812; Grand-Arsenal; large sleeping room; 3rd floor. Men or employed couple; references.

FOLSOM, 3804A; sleeping room; large front; automatic heat and hot water. PR. 6009.

GRAND, 2606 S.; apt. B; twin bedroom; couple; 2 ladies; privileges.

GRAND, 2146 S.; Nice, clean, comfortable sleeping room.

HARTFORD, 3722; comfortable room; near transportation; employed gentlemen.

HARTFORD, 3422A; clean, front sleeping; double bed; references.

HARTFORD, 3830; rooms; girls; cooking privileges.

ROOMS FOR RENT—SOUTH

HUMPHREY, 3518; 2 gentlemen only; clean; community kitchen.

IOWA, 3525A; private home; gentleman; share room; references.

MICHIGAN, 7027; 2 sleeping rooms. LO. 0769.

MICHIGAN, 6021; sleeping room; Carondelet bus line. HU. 9718.

MOTT, 419; large sleeping room; private home. LO. 6566.

OHIO, 3831—Furnished efficiency; employed adults.

PARK, 2330; housekeeping and sleeping rooms; adults.

RUSSELL, 3946; attractive single or double; twin beds; laundry privileges; employed girl; home-like atmosphere. LA. 4531.

RUSSELL, 4194; sleeping room for girls; employed; private home.

SHAW, 36xx; large front single sleeping; employed lady. $7. PR. 4832.

SHAW, 3644; lady; employed; share; twin beds. PR. 1726.

SHENANDOAH, 3601; sleeping room, twin beds, transportation.

WYOMING, 3975; sleeping room, near bath; $8 week. SI. 3116.

GIRL, to share 2-room apartment; reference. PR. 32[illegible]

MASTER BEDROOM; 2 employed; references. LA. 3476 evenings.

ETZEL, 5548A; sleeping room, kitchen privileges; private home for working girl. DE. 8957.

ETZEL, 5545; lovely, large front sleeping; kitchen privileges; bus.

HAMILTON, 1270; sleeping room; good transportation, sleeping room.

HAMILTON, 944; large front; 1 or 2; ½ block car bus. DE. 8814.

HORTON PL., 6042; sleeping, single or double; twin beds; men.

KENSINGTON, 5228; large housekeeping room; employed couple.

LACLEDE, 4333; 2 sleeping rooms in apartment building; girls or young couple. See Mr. Berg, 3d floor west.

LAKE, 420; room; twin beds; kitchen; 2 employed; reference.

LINDELL, 4019; clean, quiet; bus at door; man. FR. 5108.

LINDELL, 4250; double sleeping; 1st floor front; 2 employed.

McPHERSON, 61xx; large, front sleeping; man only. PA. 0120.

McPHERSON, 4366; sleeping; 2 or 3 people; cooking facilities.

McPHERSON, 4041A; 3 furnished rooms, 2 bed, private bath, adults.

MARYLAND, 4259; 2-room efficiency; young employed couple. LU. 7389, after 5.

OLIVE, 4001; garage apartment; private; employed couple; 1 child welcome; $15 week.

PAGE, 55xx; sleeping room with kitchen privileges; child care. FI. 6485.

PAGE, 7104; 1 sleeping, 1 light housekeeping. CA. 9586.

PARKLAND PL., 8; front sleeping; 2 girls; laundry; $5.50 each. DE. 7924.

PERSHING, 5333; 2 bedrooms; 1 single, 1 double; next to bath; private apartment; employed only; references. RO. 0778.

SAVOY COURT (Delmar at Union); room, kitchen, home privileges; couple. FO. 1025.

VERNON, 5195; nice, large front; double or single sleeping room.

VERNON, 5112; 2-room apartment; employed adults.

WASHINGTON, 5220; south sleeping; next to bath; 2 employed; clean home.

WASHINGTON, 4956; redecorated; good location; large, nice.

WASHINGTON, 4956; redecorated; good location; large, nice.

WASHINGTON 5221; 2 rooms, furnished; couple.

WASHINGTON, 5142; sleeping room; twin beds; nicely furnished.

WASHINGTON, 5047; 2 rooms; refrigerator; 3 adults.

WASHINGTON, 5240; 2 men; large; redecorated; sink; references.

WASHINGTON, 5272; single housekeeping room; 2 people.

WASHINGTON, 4505, Apt. E; front at bath; employed man. RO. 8063.

WASHINGTON, 4759; single or double; private bath. RO. 9916.

WASHINGTON, 5257; sleeping room; 2 men; twin beds.

WATERMAN, 55xx; 2-room suite; refrigeration, Murphy bed; 2 girls only. CA. 7933.

WATERMAN, 5206; sleeping rooms; single or double; gentlemen only.

WATERMAN, 5089; lovely; twin beds; $6.25.

WATERMAN, 5143; sleeping room for 2; convenient. RO. 8906.

WEST, 57xx; comfortable; gentlemen; private home. CA. 0365.

WESTMINSTER, 4621; sleeping room; 2 employed; large closet; twin beds.

WESTMINSTER, 4152; front; electric plates; 2 adults, $9.

WESTMINSTER, 4563; clean sleeping rooms; convenient location.

WESTMINSTER, 4600; housekeeping room, working couple.

WEST PINE, 4425; single housekeeping for lady employed, $7.

LARGE sleeping room, adjoining bath; own entrance; private home. Page and City Limits bus. EV. 3697.

SLEEPING ROOM; newly furnished; 5900 west; St. Roch's Parish and Washington University; gentleman preferred. Box H-47, Post-Disp.

GENTLEMAN; sleeping room; convenient transportation. After 6, LU. 5870.

LARGE room and porch; 2 women; cooking privileges, RO. 9298.

LARGE sleeping room with cooking for employed couple. EV. 6948.

LOVELY sleeping room; single or double; private home. DE. 1305.

NICE room in private home; kitchen privileges. CE. 7768.

PERMANENT room for working girl. Westmoreland Hotel. NE. 2150.

COUPLE; share year round home on Meramec river; car necessary; 8 miles from city. NE. 5029.

FRONT housekeeping room in private family; care of child while mother works. RO. 0246.

SLEEPING; adjoins bath; twin beds; gentlemen or couple; in apartment. RO. 0721.

SLEEPING; double front; 5600 west; 2 employed. MU. 2324.

SLEEPING room for 2 girls employed; home privileges. FO. 5715.

SLEEPING ROOM; in exchange for care of children evenings. PA. 1423

TWIN BEDS; private home; 2 Catholic employed women. ST. 0319.

TWO housekeeping, 1 or 2 girls employed. 6 p.m. MU. 0333.

LARGE, light housekeeping; private home; adults. RO 0577.

SUBURBAN

LARGE SLEEPING; double bed; employed gentleman; private home; separate entrance; garage; Kirkwood; reference. TE. 3-0159.

1 LARGE, kitchen privilege; child care if mother works; bus line. Atwater 1738J.

COTTAGES; with kitchenettes; weekly rates. Kirkwood 2150.

SLEEPING (Webster); employed, single gentleman. RE. 3179.

SLEEPING room, man to share; real home; convenient. HI. 2544.

ROOMS FOR RENT—COLORED

CLARKSON PL., 810; furnished room. JE. 5106. (*)

EASTON, 3716; newly decorated, furnished; no children. (*)

FINNEY, 3681; 2 rooms and kitchette. FR. 9198. (*)

LEDUC, 4714; sleeping room; home privileges; business couple. RO. 8178. (*)

MAFFITT, 4128; large front room; employed adult. LU. 0773. (*)

WALNUT, 2831; furnished rooms. NE. 0678. (*)

2 NEATLY furnished rooms; all conveniences; only respectable men need apply. FR. 5232 evenings after 5; any time Sat. (*)

KITCHENETTE; private bath; employed couple. FO. 5480. (*)

EMALD, furnished room with all conveniences. JE. 4106. (*)

ROOMS FOR RENT—COLORED

APARTMENT Suite, 2-room, furnished; respectable working people. NE. 7668, after 6. (*)

WILL share my home with young, refined, employed couple. CO. 7979, after 7 p.m. (*)

FURNISHED ROOM; employed couple; modern conveniences. JE.1497. (*)

NOOM, newly decorated; heat; hot water 24 hours; phone at door; $7. FO. 5463. (*)

SMALL, furnished room with kitchen, to couple. LU. 7106. (*)

FURNISHED ROOM; cooking privileges; child welcome. FR. 4337. (*)

SLEEPING room for employed gentleman. JE. 0218.

CHILDREN WANTED TO BOARD

APPROVED HOME for children, 10 days to 3 years. FL. 1404.

ROOMMATES & APT. SHARED

1 OR 2 GIRLS to share extra large sleeping room; quiet, private home, nicely furnished. Box M-166, Post-Dispatch.

VERY nice sleeping room for 2 employed girls; share kitchen and bath. LA. 6096.

WOMAN wants refined couple or 2 ladies to share 5 rooms. FO. 7590.

4 GIRLS to share large apartment; fully furnished. GR. 2213.

WILL share my 4-room apartment with 1 or 2 girls. EV. 7584.

ROOMS WANTED

COUPLE need kitchenette apartment; 1 employed. CE. 4186, 11-2 p.m.

GENTLEMAN desires room with Christian family; state full particulars. Box A-323, Post-Dispatch.

ROOMS, BOARD WANTED

ELDERLY GENTLEMAN, active, retired, wants room and board with elderly couple; best references; south or southwest. Box A-391, Post-Dispatch.

URGENT; wanted boarding home in Jewish family for intelligent high school boy. Call HI. 4601 Mon. through Fri., 9-5.

MAN desires room and board, Jennings or north St. Louis county. EV. 3338.

HOTELS

USONA HOTEL
Rooms with bath; fine food Kingshighway and Waterman.

HOTEL FAIRGROUNDS
3644 Natural Bridge; decorated rooms with bath; permanent rates.

LINCOLN HOTEL
2228 Olive; with bath, double, $15 week; without, $7 single, $9 double

PARK HOTEL
Is desirable place to live in downtown; $9 up. 13th and Olive.

ALCAZAR HOTEL, 3127 Locust; permanent, transient; reasonable rates; transportation; 5 minutes to downtown.

ROOMS, large outside sleeping rooms; permanent or transient; $15 to $21 week double; hotel service. Lindell Plaza Hotel, 4300 Lindell.

FURNISHED SUITES and rooms; permanent; good food; hotel service, adults only; weekly rates; references. Gibson Hotel, 5883 Enright

HOTEL ROOMS; weekly rates, with or without baths. ACME HOTEL, 4040 Olive. FR. 3890, FR. 3891.

SAUM HOTEL; completely furnished apartments; hotel service; $30 to $40 week. GR. 2034. 1919 S.Grand

LARGE OUTSIDE ROOMS; transportation at door; reasonable rates. DEL-WAY HOTEL, 5017 Delmar.

CLAY HOTE

SUBURBAN PROP. FOR SALE NORMANDY

NEED

a first floor bedroom and bath? 8272 AUDRAIN (South street of Bel-Nor adjoining Normandy Golf Course) has bedroom and bath on 1st floor plus 2 bedrooms and bath on 2nd floor.
Baths and kitchen have tile walls; the heat is gas forced-air.
Priced at $17,950 with F.H.A. loan for $13,200.
VACANT and always OPEN 'til sold.
STANLEY EPSTEIN & ASSOC.
709 Chestnut. Realtor. CE. 4801
Nights and Holidays EV. 1779.

FERGUSON, 1534; 6-room frame; rock fireplace; hot-water heat. Priced to sell fast.
Shaw & Prunty Rlty. WI. 6677

GLENMORE, 6416; 5-room brick; clean, good location; nice basement; lot 40x160. Don't miss this. KASPER RLTY. EV. 0704 HI. 6425.

MYRON, 6519; a splendid 5-room modern brick bungalow on a beautiful lot. 6500 west on Natural Bridge, south to Myron. REX CARLETON, MU. 0125.

OVERLAND

DON'T MISS seeing this attractive 5-room brick at 9028 Forest avenue; tile bath; hot-air heat; hardwood floors; plaster walls; screened and glassed rear porch. Real fine place; lot 100x160. Must see to appreciate. Office open evenings and Sundays.
JOHN H. ARMBRUSTER & CO.
6940 St. Charles rd. WI. 0242

CALVERT, 3215; 5-room bungalow; hardwood floors, tile floor bath; 1-car garage; owner leaving city. B. F. VOSS REALTORS
2861 N. Union Bl. MU. 1095

OWNER TRANSFERRED
Must sell cozy 4-room brick; nice neighborhood, close to everything, with or without furniture. See owner, 9923 Nibble dr.

TENNYSON, 3338; 4-room cottage; oil heat; large lot.
BOEHMER, PA. 6200, DE. 5193.

BURTON, 8951; 5 rooms 1 floor; Youngstown kitchen. RO. 3054.

ROBERTSON CT., 9606; brick bungalow; $8500. DOERING, HU.3535

PINE LAWN

OWNER IS LEAVING
3714 Pine Grove; 5-room modern brick bungalow; hardwood floors, hot-water heat, stoker; large yard; fine condition; quick possession; terms.

RICHMOND HEIGHTS

FRANCIS PL, 1041; 3 bedrooms, 1½ baths, brick colonial; very conveniently located. IRA E. BERRY, Realtors, JE. 3030, DE. 5166

HANLEY DOWNS, 63; attractive colonial, built in 1940; powder room and large screened porch on 1st; 3 bedrooms and bath on 2nd gas heat; 2-car attached garage.
RALPH F. PIPER, Inc.
DE. 6700. 8021 Forsyth.

McCREADY, 2022; 5 rooms; stoker. vacant; bargain; open. HI. 1152.

WILLIAMS, 7455; modern 5-room brick bungalow, only $12,000. ST. 2722.

ROCK HILL VILLAGE

BLOSSOM LANE, 907; modern 5 and sunroom brick. DE. 9394.

ST. ANN'S VILLAGE

A REAL HOME BEAUTY
144 Constance Court; 5-room brick ranch home with an attached breezeway and garage. Assume present G.I. loan.
ST. ANN'S REALTY CO.
Winfield 4003.

ST. CHARLES

PERRY, 1123; in St. Charles; 6-room, 3-bedroom ranch house; oil furnace, electric, hot-water heater; owner transferred, must sell. St. Charles 20677.

PERRY, 1123; in St. Charles; 6-room 3-bedroom ranch house; oil furnace; electric; hot-water heater; owner transferred, must sell.

ST. JOHN'S VILLAGE

PATRICK DR., 50xx; almost new 5-room brick; tile kitchen and bath; possession; fine buy. Leaver, FL. 6914.

ST. CHARLES ROCK RD., 8832; 5-room brick. GREER, RO. 3054.

SHREWSBURY

SHREWSBURY, 5109; new, 2 bedrooms, oil heat; garage; open. RE. 1810.

UNIVERSITY CITY

CORNELL, 7715; (new listing); red brick colonial; 3 bedrooms, 1½ baths; rathskeller; 2-car garage; LAURA McCARTHY, DE. 5100.

8027 Gannon Ave., 2-story, 3-bedroom, 1½ bath practically new home.
SHAW & FRANCIS, Inc.
CA. 1922 REALTORS

GANNON, 7435; 6-room English residence; finest construction; $20,000; occupancy. Owner, JE. 0080.

CREST, 6635; 8-year-old 4-room brick; may go G. I.
HENCKE REALTORS, ST. 5676

KOREA, 8431; nearly new ranch home; off 8400 Page; 6 rooms, breezeway; immediate possession.
FREEMAN & CO. HU. 0500

WARDER, 834; lovely 3-bedroom colonial; 1½ tile baths; gas heat; possession; priced reasonable.
McENERY, Realtor. PA. 6090.

VACANT!
1160 SUTTER, 4-room frame, shingled; bath, automatic, hot-water heater; venetian blinds; insulated roof; priced low. Call Mr. Veatch, HU. 8195. GLICK R.E. CO., MA. 4182.

POSSESSION
Corbitt, 7056; new bungalow; 5 large rooms, tile kitchen and bath; oil heat; price $14,500; $10,000 FHA loan. PA. 6025.

AHERN, 7734; modern brick; LEIBNER-MEDSKER ST. 6512

WEBSTER GROVES

SEE US
For Webster Groves, Brentwood, Kirkwood and suburban.
202 W. Glendale; 4 large rooms, 510 Marshall av.; 3-bedroom, new brick.
104 Queen st.; 4 rooms; $7500.
261 Lucille av.; 3 bedrooms, 1 floor.
1604 Holly dr., Webster Gardens; 7 rooms 1st floor and finished 2nd in knotty pine.
8734 Eulalie; 3 bedrooms 1 floor; large lot.
403 Burns; 5-room; tile kitchen and bath.
Des Peres, Manchester rd.; ¾ acre; 5 rooms; modern.
St. 3546 St. Joachim Lane; 3-bedroom brick.
3927 Fairview; 7-room brick.
Richmond Heights, 1120 Yale; 4-bedroom; vacant; modern.
For More Particulars Call
HUFFMAN REALTORS, RE. 6898
Office Open Evenings

STANFORD, 8155; (Brittany Woods); 4 bedrooms; 3½ baths; plus servants' quarters. Prompt occupancy.
ROBERT B. RODGERS, INC.
PA. 1700

MARVELOUS 7-year-old brick, having 2 bedrooms down, 2 up.
GREENE & PARSONS, RE. 4580

SELMA, 212; completely rebuilt; redecorated; grand tile baths; breakfast room; 4 bedrooms.
Robert B. Rodgers, Inc., PA. 1700

4-BEDROOM COLONIAL
Catholic school, transportation; 1½ baths; fine location.
LOUIS C. PERRY DE. 6550

AMERICAN COLONIAL; 6 rooms; tiled bath; 129x105; basement garage; newly decorated. Floyd Davis, Republic 8899.

CALL WEBSTER GROVES TRUST CO. to buy suburban property. RE. 2400.

TREMBLEY-WILSON R. E. LOAN CO. Phone RE. 0308 for Webster map list.

FOR WEBSTER SALES, RENTALS.
FIRST NATIONAL R. E. CO.
J. Ward, RE. 3861, J. W. Venom; 6 ROOMS and sunporch; frame; under $7000. WEBER, GR. 7321.

6 ROOMS; 3 sunrooms; near everything. Floyd Davis, Republic 8899.

HOUSES FOR SALE NORTH

POSSESSION
2112 Obear; clean 5-room bungalow; stoker; garage; building in excellent repair; good transportation; terms. Herman Glick, 724 Chestnut, CH. 1285.

THIRTEENTH, 31xx N.; vacant; 3 rooms, toilet, cabinet sink, water heater, new linoleum; $4250, $500 down. BONFA, RO. 7205.

NORTHWEST

ASHLAND, 4766; 6 rooms, modern; 54-ft. lot; 2-car garage; offer; terms; possession. CO. 6888.

COURTNEY-CONNORS, REALTORS
ERA, 5577; 5 rooms; vacant.
St. Louis R. Dev. Corp., CH. 1969

EUCLID, 2944; 8-room brick for 2 families. Vesta Greer, RO. 3054.

HILLER PL., 58xx; beautiful 5-room brick; vitrolite bath; hardwood floors; gas heat; 50 ft. front; 2-car frame garage; excellent condition; new roof; newly decorated.
McDONOUGH
CO. 8800 Realtors CO. 3680

MAFFITT, 5215; 4-room brick bungalow; 2 rooms and utilities in rear; hot-air stoker heat; hot-water heater; good income; possession; price reasonable. LONDOFF R. E., GO. 9350.

WABADA, 5746; 5-room bungalow; bath; furnace; complete with furniture, radios, electric washer and refrigerator; $8000.
DOLAN CO.
HI. 2610, Realtors. 6401 Manchester
See Dolan's Photo Listings Today

HOUSES, cottages, flats; small down payments. ST. 4205.

SOUTH

OPEN 2-5—VACANT
4726 Ray; modern 5-room brick bungalow; stoker; price reduced. SCHLUETER, HI. 1550; GR. 4562.

ALASKA, 47xx; 3 and sunroom, clean little home near St. Cecilia's Church; under $7600. Won't last. Weber, GR. 7321.

HOUSES FOR SALE SOUTH

FAMILIES OF DISTINCTION
occupy the fine homes surrounding 4236 FLORA Bl.
This trim 4-bedroom home is VACANT and has powder room on the 1st floor, cabinet sink, automatic hot-water heat and the gayest and most modern interior decorating! Where else can you find such gracious living for $15,950?
VACANT and always OPEN 'til sold
STANLEY EPSTEIN & ASSOC.
CE. 4801 Realtor 709 Chestnut
Nights and Holidays, EV. 1779.

ARKANSAS, 2614; 7-room residence immediate possession. WEAVER R. E. PR. 6982; SI. 3239.

BATES, 411; open daily 2-5; 6-room brick, hot-water heat, stoker; too large for owner; possession. Call Edinger, LA. 3503.
BRUCKNER REALTORS
GR. 6812

FLAD, 4552; brick double; 3 rooms, 4 furnaces; 1 lease; $16,500.

MELVIN JOHN THOMAS, PR. 5170

PARKWOOD, 6715; 5-room brick; tile walls, gas heat. FL. 2252.

ROSA, 4718; 5 rooms, bath, furnace; vacant. EWERS, PR. 2020.

WALLACE, 44xx; 5-room brick cottage; immediate possession. SI. 0200.

MICHIGAN, 4311; modern 6 rooms, hardwood floors, stoker, $7500.
BRINKMANN
4910 Gravois HU. 3010

WILMINGTON, 600; immediate possession; 4-room modern brick; excellent condition. GANGLOFF, GR. 3534.

MODERN 5 and sunroom; brick garage, oil heat, insulated; good condition; with furniture; 47xx south; owner sacrificing; closing estate. LO. 6533.

7 ROOMS; oil heat; owner; immediate possession. Call after 5 p.m. GR. 9094.

CALL PHELIM O'TOOLE for list of bungalows, cottages and flats. 4553 Gravois. HU. 2254.

CALL ZIDEN REALTY CO.
Realtors, for list cottages, bungalows, flats. FL. 6166, LO. 6999.

SOUTHWEST

BETTER-BUILT HOMES
Being built now; will also build on your lot or furnish lot; will finance; also take in trade.
WM. KING, HU. 4100, HI. 4650

DELOR, 5221; you must see this exceptionally well built brick bungalow if you want a bargain; 3 and reception hall 1st fl.; 2 bedrooms, bath and sunroom 2nd; tile wall kitchen and bath, tile roof, automatic heat, double garage, lots of closet space; immediate possession; owner leaving town; will show afternoons; sacrifice $14,750 for quick sale.

DELOR, 5857; 5-room brick; gas heat. VESTA GREER, RO. 3054.

McCAUSLAND, 3417; 12 rooms; income; immediate; offer. Helmbacher, HI. 0965.

MAGNOLIA, 6115; Lovely home; 5-room brick for just $2000 down; see now; immediate possession.
JECMEN REALTORS PA. 7500

SUTHERLAND, 5007; 5-room brick, gas heat. Greer, RO. 3054.

THOLOZAN, 6546. See this 5-room brick; excellent condition. Priced reasonably. ELEANOR V. BLASE, Realtor, DE. 4100.

WEST, 5304; 8 rooms, 2 baths; furnace; arranged for 1 or 2 families. Garage. PL. 7848.

CALL WALSH to sell or build your home. HU. 4100, HI. 4650.

WEST

VACANT!
$1500 DOWN!
CLEMENS, 5618, 8 rooms, 1½ baths, hardwood floors, stoker. Wonderful opportunity for home and income. Balance E-Z. Call A. L. Bain, GLICK R. E. CO. MA. 4182.

$8950—POSSESSION
Buys 1359 Montclair; 8-room brick residence; stoker, aluminum, storm sash, tilex kitchen and bath. CA. 5568.

MARYLAND, 4308-10, 28 rooms, 4 baths, water in rooms; a real buy, $18,500. CH. 1566.

MONA DRIVE, 1050; 5-room bungalow; choice corner location, ½ block west of North and South road; small down payment. Solon Gershman, Realtor, DE. 9300

PLATEAU, 7039; 5 rooms; near Dale and McCausland; immediate possession. Wm. J. Shea, Realtor. GR. 5990.

RESIDENCE; 12-room brick; good condition, stoker with blower; bargain; open for offer; contact owner. PA. 2799.

SELL OR EXCHANGE; rooming house; 50xx Waterman; over $500 month income; exchange. RO. 8552.

FLATS, APTS. FOR SALE NORTH

4716-18 ASHLAND,
4-family 4-4 brick, baths, furnaces; fine investment.
HILMER-DUTTON
Realtors JE. 7460.

3409-11 NORTH FLORISSANT.
Well-built 4-family 3-3 brick; modern; 1 vacancy.
HILMER-DUTTON
Realtors JE. 7460.

PRICE REDUCED
3561 Greer; 5-6 brick single, tile floor bath, furnaces, 2-car garage.
EDW. L. KUHS, Realtors
2831 N. GRAND JE. 3500

NORTH MARKET, 907; 4-family, income; income $41 week; owner rooms; $1200 down; immediate possession; $6000.

O'FALLON, 1420-22; small cash down payment; easy terms. Edw. Hubert, CH. 5906.

HUBERT, 2612 N.; 4-family; vacancy; open.
BABER REALTY, Inc. RO. 5013

$2000 CASH; balance like rent; 2109 Adelaide; 4 and 5 rooms; bath and furnace.
H & K REALTY CO. EV. 8092

POSSESSION; 3841 Labadie; 4-4 room; hot-water stoker heat.
BABER REALTY, Inc. RO. 5013

NORTHWEST

VACANT—5-5
5974 HIGHLAND is a fine 2-family brick with 2nd floor VACANT, decorated and ready to move into. With hardwood floors throughout, oil heat and 2-car garage, this is a good buy for $10,800. OPEN.
PERLMUTTER CH. 7743

QUEENS, 4540; 4 and 4 single; priced for immediate sale.
PROTZMANN CO., REALTORS
4028 N. Kingshighway CO. 4494

WABADA, 5925; 5-5 single; clean; cheap. CA. 5568-DE. 3547.

SOUTH

CALIFORNIA, 34xx; brick, 4-5-3 rooms, 2 gas furnaces, 2 baths, possession quick, priced under $14,000. Weber, GR. 7321.

3523 CALIFORNIA—$6250
4-4 attached flat; excellent condition; $1250 cash. Call CH. 8970.

2637-39 CAROLINE
4-room double; baths and toilet. LEDERER, Realtor MA. 2312

CHEROKEE, 1952-54; 4-family; low price; easy terms. RO. 3054

CHIPPEWA, 2713; 2-family; low price; easy terms. RO. 3054.

FLAD, 3917; 5-6 single; excellent condition; call to inspect.
GEORGE, REALTOR, HU. 7100.

FOLSOM, 3917-19; only $6500 for this 4-family brick flat of 3 rooms and toilet each unit; $1500 down; terms.
COUNTY REALTY
ST. 7777 HI. 0526

GRAND, 45xx S.; store and 5-room flat, building, or business.
WM. M. EING, Realtor HI. 8113

HARTFORD, 4200; possession; 4-5 modern single. GANGLOFF, GR. 3534.

MINNESOTA, 3003; brick single 4-4; baths, furnace heat; 2-car garage; excellent condition.
Office open Sunday and eves.
J. BEN MILLER RLTY CO.
3814 HAMPTON. LO. 0800

3849-51 POTOMAC
3-3 modern double; possession two flats; owner wants quick sale; only $12,000; real bargain.
JOHN-LITTELMANN LO. 7670

SPRING, 4000 S.; almost new 4-family; gas heat. Grand Realtors. SI. 1455.

STANSBURY, 2130; very clean single of 3-3; toilets, baths; 1 vacant now. FL. 4300.

OPEN TODAY—DAILY 2-5
3329 Texas; 3-4 single, vacancy, $2250 down may handle. E-Z terms. Call Frankenreiter, PR.3433
BRUCKNER REALTORS, GR.8812

CALL PHELIM O'TOOLE for list of bungalows, cottages and flats. 4553 Gravois, HU. 2254.

FLATS, BUNGALOWS. Call us for list; office open evenings.
SCHLUEPPER DE. 6644 Gravois

BEFORE buying or selling see WEHRLE, 2255 Gravois, SI. 6717.

LIST with HAAG R. E. for quick results. 3403 Chippewa, SI.6220.

SOUTHWEST

MAGNOLIA, 6906; immediate possession of both flats; 3 rooms first, 4 on second; hot-water heat.
D.R.B. REALTORS ST.1314

FOUR-FAMILY FLAT (St. Louis Hills); 4-room efficiency, tile kitchenette, bath, hardware floors, automatic gas heat, automatic hot water; 3-car garage, overhead doors; good income; 8 years old. A. J. MEYER & CO., PR. 5322.

MODERN 4-family, 4-room efficiency; 4 gas heating plants; rents $400 per month. 4523 Jamieson.
GROWE-HAMMACK
Realtors 1019 Big Bend ST. 7750

POSSESSION, 5-5 bungalow-style single; hot-water heat; 1st time offered. Also 4-room, 4-family; anxious. FL. 9478, HU. 4898.

CALL ZIDEN REALTY CO.
Realtors, for list cottages, bungalow flats. FL. 6166. LO. 6999.

FLATS, APTS. FOR SALE SOUTHWEST

FOR ACTION list with WABLE CO., 6500 Marquette. HI. 6280.

OWNER WANTS nice single flat; pay to $20,000. Box R-130, P.-D.

WEST

$9950
(POSSESSION)
For one week only you can buy 5218 PAGE, a 6- and 7-room flat, for this sensational price if you have about $4000 down.
Needs some usual decorating hence this very low figure before we start our "RE-STYLING."
2nd floor will gladly show.
First time advertised and it should sell immediately at $9950.
STANLEY EPSTEIN & ASSOCIATES
709 Chestnut. Realtor. CE. 4801
Nights and Holidays, HI. 8197

$9850
Buys 5370 Wells av.; an exceptionally fine 2-family of 4 and 5 rooms, in tiptop shape; it should sell quickly at this price.
STANLEY EPSTEIN & ASSOC.
CE. 4801, Realtors, 709 Chestnut
Nights and Holidays, PA. 5154

$1650 DOWN
5938 Romaine pl.; exceptionally fine 2-family single brick; 5-6 rooms; immediate possession both units; good deal for buyers together or one buyer for own occupancy and rent out other unit; can furnish reliable tenants with good rental; owner, MU. 0576.

HUNT, 4354; 3-3 frame single; baths; possession; near Adams School; terms; $4000. ADAMS AGENCY, HI. 8432.

McPHERSON, 4466-68; apartment, now 5-family; can be made into more units. Two 6-room, one 7, a 3 and a 4, at present. Steam heat, stoker.
ALTMAYER, Realtors PR. 3535

PLYMOUTH, 5954; modern 5-6 single; possession 1st floor; good location.
KRATZ-FISCHER GR. 4072

WELLS, 5131; vacant; bargain; 4-family flat; terms. DE. 5668.

MAY we help you buy and finance home or flat. DE. 0104.

LOTS FOR SALE—VACANT

COMMERCIAL, 231x180 ft. Joe Oxmann, 8929 Jennings road.

300 LOTS; $7 front ft., in beautiful subdivision. FO. 8480.

CENTRAL

FRANKLIN, 1517; 50x155, $7500. Call 2730 Franklin, LU. 9946.

SOUTHWEST

ASK FOR MY LIST OF LOTS
Tony Hurleman, Realtor, LA. 9091.

LOTS, CITY AND COUNTY
GREBE & CO., INC., FL. 3350.

WEST

FINEST SPOT IN CLAYTON
8000 block on north side of street; commercial lot, 60x120; can be bought reasonably. Call HI. 3740.
PIC-A-CHIC CO.
3124 Watson.

CAMDEN CT., 7055; street, curbs, sidewalks, all utilities; 50x125; $1100. Wabash 1455J.

SUBURBAN

COMMERCIAL LOTS; Skinker and Rosedale; 12,000 ft.; small down payment. DE. 6033.

LOT, 45x135, on Eldridge av., Webster Groves; all improvements; good location. Wabash 4329W.

SHREWSBURY, 50xx; call LO. 3726.

BUSINESS and Industrial Prop.

CENTRAL

SEVENTH ST., 900 S.; 32,500 sq. ft., basement and 3 full floors; reasonably priced.
EDWARD L. BAKEWELL, CA. 5555

SOUTH

Auto Building on Gravois
Seller will lease back; excellent value; 15,000 sq. ft.
Box A-343, Post-Dispatch

BROADWAY, 1429 S.; bargain; $9000. Call 2730 Franklin, LU. 9946.

GOOD LOCATION
7918 S. Broadway, fine store and living quarters 1st floor; vacant; 4 rooms, bath 2nd floor.
DUERBECK REALTORS, JE. 2838

GRAVOIS, 4600-04; old established drug store corner; doctors offices above; income $5004. CH. 1566.

ST. GEORGE, 159-61; tenement and factory; rent $1032 per year; price $5750. GRAEF, 706 Chestnut.

VICTOR, 1xx; garage building, 40x[redacted]-ft. doors, reinforced floor; lot 100x115. Koehler, LA. 8658.

SOUTHWEST

6400 CHIPPEWA
St. Louis Hills district. Ultra-modern building designed for doctor's offices; gas heat, air-conditioned throughout. May be seen by appointment.
Office Open Sundays and Evenings.
J. BEN MILLER RLTY CO.
3814 HAMPTON. LO. 0800.

SUBURBAN

SUTTON, 2500 (corner of Lyndover); 5 stores with 5 apartments above; modern building; splendid investment. For details Booker-Lind-Bundschuh, FL. 6470.

REAL ESTATE FOR COLORED

VACANT—VACANT—VACANT
3963 Kennerly; 7 rooms; beautifully decorated; will finance.
NORBER CA. 6114 FO. 8209 (*)

$750 DOWN
POSSESSION SOON
1424 Hogan; very clean brick single flat of 4 large rooms and bath each; easy terms; low price; DE. 8165. Herman Glick, 724 Chestnut, CH. 1285. (*)

PRICE ONLY $9950
$2000 DOWN BUYS
4834 Labadie; 2-family flat; 5 rooms each; hardwood floors; furnaces; newly decorated; vacant; open. CH. 1556. (*)

$750 Cash—Vacant
3813 Garfield; 4 lovely rooms; tile floor bath; furnace; concrete basement; priced to sell this week. Call Mr. Bernard, GA. 6627. (*)

$1000 DOWN
4448 Cottage; fine 5-room cottage, bath, furnace; near school; balance like rent. (*)
DUERBECK JE. 2838

3971 COOK
5 Rooms Decontrolled
Two-family brick; 4 down, 5 up; 2 furnaces; hardwood floors, tile-wall bath; biult-in tub; automatic water heater; venetian blinds; second floor beautifully decorated and vacant; $2000 down, terms.
Felberbaum, PA. 3895. CE. 1334(*)

EASTON, 4816; 5-family; $950 cash.
CUPPLES, 4708; 9-room residence.
CUPPLES, 4884; 4-room cottage.
CUPPLES, 4817; 6-room brick. (*)
H. H. HAFFNER R. CO.
6248 DELMAR. CA. 2996
Ghertner, GA. 0152, PA. 5799 (*)

COTE BRILLIANTE, 4803; 6 rooms; priced for quick sale.
MOORE RLTY., MU.4851.Open eves. (*)

ELLIOT, 17xx; move in; 3-3 brick; small down payment.
BONFA, RO. 7205; eves. PA. 3650

HICKORY, 2854-56, established tavern corner; 3 flats, baths; low down payment; may trade. CH. 1566. (*)

KINLOCH PARK; 5 rooms; modern, STEINLAGE & SCHMIDT.

LABADIE, 4252; 9-room brick for 3 families. Vesta Greer, RO. 3054

LAWTON BL., 3233; 3-story brick; rent $912 year; inside plumbing; price $4750; terms; bargain. Graef, 706 Chestnut, MA.2312(*)

4159 MAFFITT
$800 DOWN
Beautiful 2-family brick; 3 and 3 rooms, bath; full basement; really fine condition; monthly terms.
Felberbaum, PA. 3895. CE. 1334(*)

NEWBERRY TER., 47xx; very lovely 2-family brick; 5 down, 5 up; possession on closing; tile kitchen, bath. Dewey Miller, LU. 4701. (*)

NORTHLAND, 4770; 3-3 single flat baths, furnaces. Possession of both flats. G.I. loan. $1500 cash.
LUCILLE HACKMAN
CH. 8631 722 Chestnut

NORTHLAND, 47xx beautiful 10-room brick residence; possession on closing. Cecil Scott, CH. 7495. (*)

WASHINGTON, 46xx; lovely 12-room residence complete with furniture; large income; possession on closing. Mr. Roberts, FR. 3794.(*)

WE HAVE a buyer for any colored property. ALPHA R. E. PA. 4045. (*)

4-FAMILY BARGAIN; $8750; 4425-27 St. Louis; rooms each; bath, toilet; owner. FO. 8682. (*)

7-ROOM HOUSE.
Call CE. 4096. (*)

REAL buy; 4-4 brick single flat; bath, furnace, etc. ST. 3558. (*)

INVESTMENT PROPERTY

WEST; owner wants action on this commercial property on Olive st.; 3 stores and 3 flats; call for details.
H & K REALTY CO., EV. 8092

WE have many good investment properties for sale. Call us for information on our listings.
WEINHAUS REALTY CO.
722 Chestnut st. CH. 2108-09.

REAL ESTATE—WTD. TO BUY

LIST YOUR PROPERTY WITH US
We have buyers for bungalows, flats, residences, apartments, business and industrial property.
Mercantile-Commerce Bank & Trust Co.
CALL CE. 3773
For an immediate cash offer on your property. White or colored.

REAL ESTATE—WTD. TO BUY

ALL CASH!
You can have CASH in 24 hours for your property. Get our valuation! NO OBLIGATION!
"Glick on the Corner"
801 Chestnut Realtors MA. 4182

WE HAVE BUYERS
For 6, 12 and 24-family apartments; also make first and seconds on apartments.
GRACE
REALTOR
2253 S. GRAND SI. 3230

Cash for Your Property
IMMEDIATE ACTION
Call Louis Steinbaum Rlty. Co.
CH. 1747

NEED COTTAGE SOUTH
Want 3- or 4-room home; like; nice yard; will pay cash. Call J. M. Spruell, HU. 8494, Bruckner.

CASH for 2-bedroom modern bungalow in county or southwest St. Louis; conveniently located; pay up to $17,000. Call Fred Schwaller, Agent, FL. 3360 or LO. 9343 evenings.

WE HAVE clients wanting flats and homes; list your property with us. Write or phone.
HAUSCHULTE
2407 N. Broadway CH. 6516

BUNGALOW; county; no asbestos shingle; gas or coal heat; 5 to 6 rooms down, unfinished upstairs desirable; up to $12,000. Wabash 4370R.

A CALL TO C. P. H.
GA. 3164 for quick cash sale.
CHAUNCEY P. HEATH, GA. 3164.

QUICK SALE cash for your flats, cottages, bungalows, residences. "See Us." Quick action assured. Come in or phone CHRISTIAN BRINKOP R. E. CO., Realtors, 3621 S. Grand, LA. 3040.

HOMES WANTED AT ONCE; we have a waiting list of buyers with cash; if you want to sell, see us now.
KEENEY-TOELLE, Realtors
5506 Natural Bridge MU. 7370

CASH for improved lots or acreage in St. Louis county wanted for builder. Call Fred Schwaller, agent FL. 3360.

CASH for your property; all types; any condition; city or county. Call or write M. J. DUST & SONS, MA. 4551, 816 Chestnut.

CASH for your property, city or county; quick action; phone or write HAUER LUSTKANDL, 806 Chestnut, CH. 6125.

WILL BUY brick or frame 3 or 4 room cottage, north or county, for cash. HI. 1866.
Roos-Esslinger & Co., MA. 2967.

YOU can have cash for your real estate in 5 days; buyers waiting; want action. DICKMANN, $125 Maryland, CA. 9077.

4-ROOM BRICK preferred; convenient transportation; will consider buying furniture; from owner. Box R-210, Post-Dispatch.

DUPLEX or 4-family flat; modern; west; possession. Paul Cohen, GA. 6793.

A. A. SKAGGS has buyers ready to buy. ARCHDUFER & SKAGGS, 824 Chestnut, CH. 8243.

FOR QUICK RESULTS list with us. MULLIN-WALTERS REALTY CO., Inc.

HIGH cash prices paid for property, buyers are waiting; quick closing. HUEMENZ REALTY CO., CH. 8452

WILL PAY CASH for property regardless of condition. SHAPIRO, CE. 1382.

6-ROOM brick or frame; 1 floor, with 2 or 3 cars; near Catholic church and school. CO. 4324.

SELL ME your property, any kind, any condition; white or colored. CE. 8884.

FLAT, or cottage; 3 or 4 rooms; near Cherokee bus line; pay cash. HOLLY HILLS, Realtors, LO. 7117

DON'T LOSE or sell your home before calling me; G.I. preference. Mr. Shanker, DE. 7252.

A PRIVATE INVESTOR will pay more; any property; all. FO. 8682 before 12 noon, after 6 p.m.

ALL CASH for your property; no commissions; quick action.
Mandel Haffner R. E. FO. 6166

PROPERTY BOUGHT, sold and exchanged. ALARNER-DIENER R. CO., CE. 2965.

WE PAY top cash prices for property. PIPER REALTY CO. PR. 7800.

ALL CASH when you sell. See KRELL, 3154 S. Grand, SI. 5112.

COTTAGE, flat or bungalow wanted from owner, pay cash. HU. 2332.

ALL CASH FOR YOUR PROPERTY.
KORTE, Realtors, MA. 4258.

ANXIOUS to buy a flat, bungalow, cottage; cash. Box R-116, Post-Dis.

GIVE us 30 days to sell your property. Why more? SI. 6214.

ANY KIND OF PROPERTY, we buy. St. Louis R. Dev. Corp. CH. 1969.

CONTRACTOR pays more; any property. BENNETT, DE. 5421.

PAY CASH for colored property. CH. 1285.

ROOMING HOUSE property with furnishings, from owner. FO. 2287.

QUICK CASH DEAL FOR YOUR PROPERTY. CALL PR. 2669.

2 OR 3 BEDROOM HOME; northwest, Westerhoid-Frey, PA 6712.

CASH for city or county property. BURIAN REALTY, 4012 Chouteau.

WE HAVE BUYERS. List with ALBRIGHT REALTY CO. MO.5188

BUNGALOW; 4-5 rooms; northwest, county. Box Z-33, Post-Dispatch.

FLATS; single, double; pay good prices. Pearl Studt, LU. 0159.

FOR QUICK SALE, LIST with E. W. FRANCIS & CO., PR. 7330.

ALL CASH for property. MITLEFDER, CE. 4584. PA. 2642.

NEED south side and Richmond Heights property. Judge. PA. 8140.

SELL your real estate. We buy. MICHELSON R. CO., 820 Chestnut.

LIST YOUR HOME with color protection. GLICK, Clayton or Delmar.

WE can sell quick; buyers waiting. GEO. J. WANSTRATH. CE. 2940.

GOOD listing wanted; south side and county. McGRAW RLTY., FL. 6128

FLATS WANTED, single or double, with G.I. loan. HU. 4898.

FARM LANDS
FARMS WANTED

WANTED TO RENT, a small acreage, with electric, near town and school, for occupancy about June 10, 1949. Box J-187, P.-D.

TWO, 15 acres, wanted, to rent; good house and outbuildings; within 15 miles; 3 adults; cash rent. H. 7101.

FARMS all sizes. BIZELLI, 117 Jefferson, St. Charles, Mo. Phone 866.

WE NEED Jefferson County Farms. LA MAR REALTY CO. VI. 3-4305

HAVE cash buyers. OGLE, Farm Specialist, 3455 Pestalozzi, PR.3667

FARMS FOR SALE MISSOURI

5 ACRES; 1¾ mile from Sullivan, on good gravel road; beautiful home spot; cleared or with timber; your choice $350. HI. 3527, Wellbacher, 6847 Hancock.

8 ACRES; 6-room house; barn; well; cistern; fruit; 25 miles; $8000. SYL NAHLIK, House Springs, Mo.

20 ACRES, 80 ACRES; 175 miles; $7 an acre up. Lowry, 1832 S. 8th after 5.

55 ACRES
NEAR BIG RIVER
4-room house; large screen porch; fine barn; garage; chicken houses; 2 ponds; large garden; pasture; 10 acres bottom ground; creek woods; good fencing; electric; school bus. Drive to Morse Mill, ask at Cornwall store for directions to Albert Bell farm. $6700.

117 ACRES; Reynolds county; 5 rooms, 90 acres cultivated. 2914 Maywood. CO. 2689.

117 Acres, near Poplar Bluff.
EDWARD NIERMAN JR.
1037 Big Bend, Realtor, ST. 8687.

NEW FREE SPRING CATALOG of up-to-the-minute bargains! Farms with feed and equipment included, ranches, orchards, lake-shore and river-front homes, resorts, business opportunities, etc., over 100 pages, many photographs, covering many states. Write or call for free copy today! UNITED FARM AGENCY 1684-A Arcade Bldg., CE. 8607.

WILL TRADE 118-acre farm, good buildings, electricity, deep well, for 6-room brick residence St. Louis or county. R. B. ZIRNHELD, Realtor, Wentzville, Mo. (Closed Monday.)

TROY MO.; 80-acres; 8-year old duplex; Culver river frontage; furnished. Ideal for summer weekend home. Wm. W. Brown. CH. 9693.

FARMS; we buy and sell; free list on request. BIZELLI, 117 Jefferson, St. Charles, Mo. Phone 866.

IN TOWN; 3¼ acres, modern, 4 rooms. FLOYD DAVIS, RE. 8899.

SMALL TRACTS; 16 miles south; near Highway 21. YATES. LO.5577

OZARK FARMS; homes; estates; list Ray M. Henley, Arcadia, Mo.

ST. LOUIS COUNTY FARMS
WANT A FARM?
Independence can be yours. A farm can be the answer; we have several, small and large. Call for details.
GROWE-HAMMACK
Realtors 1019 Big Bend ST. 7750

ST. LOUIS, Jefferson, Franklin county lists now ready. Floyd Davis, 105 W. Lockwood. RE.8899

REAL ESTATE OUT OF ST. L

NEW brick tile home with several acres of land; $16,500; O'Fallon, Mo. Box M-37, Post-Dispatch.

HIGHLAND, Ill., 1713 Cypress; new 5-room ranch. RO. 3054.

AUTOMOBILES

AUTOMOBILES FOR SALE

BUICK
1941 Special Buick 2-Door Sedan
$995
Trevellyan Buick, Inc.
24 N. VANDEVENTER
JE. 6230 or JE. 4462

AUTOMOBILES FOR SALE

BARGAINS GALORE
Wright Specials
Wright Motor Co.
6111 DELMAR DE. 6111
or
637 ROSEDALE DE. 6277

BUICK
'46 Super, 4-door; radio, heater, seat covers, spotlight, a perfect car, $1495.

MILLION
3630 S. Kingshighway, FL. 7919.

BUICK
'46 Roadmaster, 4-door; radio, heater, white walls, sun visor, a beautiful car, $1495.

MILLION
3630 S. Kingshighway, FL. 7919.

BUICK, 1940 super 4-door sedan; radio, heater; runs exceptionally nice; a real buy. Only $895.
They're the Tops
E. B. JONES
5220 Natural Bridge Open Eves.

BUICK; '39 sedan; radio, heater, $225 down; '40 Dodge sedan; radio, heater, $250 down; '40 Pontiac club coupe, $275 down. These cars are really nice.
CARSON AUTO SALES
3405 S. Kingshighway.

'41 BUICK SEDAN, $495
Full price; radio, heater, white wall tires; $195 down.
MURRAY'S, 2506 S. Jefferson
OPEN TODAY.

'41 BUICK SEDAN, $495
Full price; radio, heater, white wall tires; $195 down.
MURRAY'S, 2506 S. Jefferson
OPEN TODAY

BUICK, '40 Roadmaster 4-door sedan; radio; heater; in excellent condition throughout; practically new tires, battery and brakes; $875. Eighth and Leonard sts., Valley Park.

BUICK, 1936 sedan; runs good; $195 today, $65 down; long, easy terms
HOUSE OF BARGAINS
5460 NATURAL BRIDGE.

BUICK '47 Super sedan; original owner; radio, heater, seat covers, low mileage, excellent condition; $1895. CO. 5810.

BUICK, 1948 4-door sedan; low mileage; sun visor, seat covers; undercoat; looks like new car; $2300. GR. 0160.

BUICK; '48 Roadmaster; 4-door; low mileage; clean; $1650. CA.8927

BUICK, '38 40 series sedan; exceptionally clean; new battery; new brakes; radio heater; very low mileage; $695. Owner, DE. 5530.

BUICK, '42 club coupe; radio, heater; $595, terms. 3528 S. Grand.

BUICK '38 Roadmaster sedan; $400. CE. 1385. 2223A Warren (rear).

BUICK, '46 sedan; call EV. 9927, 3 to 4 p.m.-7 to 8 p.m.; or see at Logan College

TRUCKS, TRACTORS, TRAILERS

BARGAINS ON USED TRUCKS

1937 TO 1948 MODELS
TRUCKS AND TRACTORS
1½-TON TO 5-TON
Terms Can Be Arranged

CALL NE. 4600

G. M. C.

320 S. GRAND

About 65 Truck Bargains
All popular makes, '34 to '48 models; pickups, panels, dumps, stakes; ½ to 10 ton; $125 up.
FISHEL AUTO SALES
4169 MANCHESTER

BIG DISCOUNT
ON ALL TRUCKS
$200 UP
WE TRADE HIGH
BILL FISHEL
717 S. VANDEVENTER

23 PICKUPS AND PANELS
½ TO 1 TON, $195 UP
2 Dump Trucks, $275 Up
Fishel Auto Sales, 4169 Manchester

Army-Civilian Trucks
Sixty ½ to 5-ton. Terms.
Metzger, 1040 N. Grand. FR. 3886

CHEVROLET, advance 1948 ½-ton pickup truck; driven very little and can't be told from new; $1395 today, ⅓ down; long, easy terms on balance.
HOUSE OF BARGAINS
5460 NATURAL BRIDGE.

CHEVROLET TRUCKS, '45 and '46; A1 condition; terms, trade. See us now for 1st choice and bargains; also 1 pickup. 929 Hodiamont.

CHEVROLET, '48 ½-ton pickup; used for city delivery, only 1 driver; really nice. 914 N. 9th. GA. 5800.

CHEVROLET, '48 1½-ton truck; A1 condition. Sell or trade for car or Ford Ferguson tractor. DE. 7929.

CHEVROLET, '35 dump; '38 Chevrolet panel; '37 Dodge pickup. Name your price. Ready to go. 34 N. Boyle. FR. 2520.

CHEVROLET, '48 ½-ton panel, 7900 miles; save $400; private. ST. 72296.

CHEVROLET, '38 ½-ton pickup; radio, heater, new tires; extra clean; $545. 5501 Jennings rd.

CHEVROLET, 1948 2-ton; damaged; radio, heater. 8000 miles. $400. 1155 Hodiamont.

CHEVROLET, '41 G.M.C. 1½-ton panel; bargain. 4139 Gravois.

CHEVROLET, '41 ½-ton panel; make offer. 2925 N. 9th st.

CHEVROLET, late '48 ton pickup; low mileage. RE. 6254.

CHEVROLET, '49; ¾-ton pickup; A1; 430 W. Holden. LO. 9115.

CHEVROLET '41 sedan delivery. 1214 Clara Ave. MU. 0689.

CHEVROLET, '40 panel ½-ton; a good truck. 6658 Gravois. FL. 4081.

CHEVROLET, '47 sedan delivery; 12,000 miles. 6658 Gravois.

CHEVROLET, '49 pickup; 3000 miles. $1485. FL. 6164.

DIAMOND-T, model 614H, 1946, excellent condition, tractor or dump; guaranteed; new paint; price reduced.
The White Motor Co.
1415 N. 13th. Call Earl Bennetsen, GA. 6181. Evenings, FL. 1702.

DODGE, '41; ½-ton panel; good condition; $450. 3738 Salome. MU. 4112.

DODGE, '39; 12-ft. low stake.
ROBERTS AUTO, Rear 4105 Manchester.

FEDERAL, 1947, model 45, excellent condition, straight air brakes, 5-speed transmission, 2-speed axle, good 1000x20 tires, tractor, dump or winch; trade, terms; price reduced.
The White Motor Co., 1415 N. 13th
Call Earl Bennetsen, GA. 6181.
Evenings, FL. 1702.

FORD, '48 pickup; one owner; low mileage; like new; $895 today, $300 down; trade; long, easy terms.
HOUSE OF BARGAINS
5460 NATURAL BRIDGE.

FORD, '41 panel, ½-ton; very clean; top mechanical condition; $25 down payment and pay $14 week as you drive. 3157 Gravois. SI. 1166.

FORD, '45 short wheelbase 2-ton; 2-speed axle; new motor, good tires; $265 down. 6658 Gravois. FL. 4081.

FORD truck, '47, 1½-ton, heater; long wheelbase; 15,000 miles; good tires. 5627 Bartmer.

FORD, '48 ¼-ton stake; low mileage, $150 below list; sell or trade. Tulane 2-4483.

FORD '48 pickup ½-ton, excellent condition; priced to sell or consider passenger car in trade. 7480 Delmar.

FORD, 1937; new 1947 motor; good tires; $475. 4976 Genevieve. MU. 4216.

FORD Model A pickup, ½-ton; good condition, 16" wheel. Atwater 2828W.

FORDS, '46-'47 ton and half; very low mileage; A1 condition. 2623 Elliott.

FORD, '39 chassis only; good rubber; priced for quick sale. 723 S. Baran.

FORD, '37 coach; needs clutch; $145, $50 down. HI. 1800.

FORD, '36 sedan delivery; $195. 7 N. Boyle. LU. 5787.

FORD, 1939; 1¼ ton coal body. MU. 8226.

FORD, '49 tow truck with Holmes crane. KI. 1739.

FRUEHAUF, '47; 28'; refrigerated with Trail-Aire unit. CE. 4030.

GMC, '40; 1½-ton dump. WY. 1832.

G.M.C., '42 dump; good condition; $460, trade, terms. MA. 3690.

INTERNATIONAL tow truck; fully equipped; new Holmes crane; for sale cheap. VI. 3-4471. 8570 Watson rd.

INTERNATIONAL, '48 half-ton, KB-1 Metro; 3 months old; under 1000 miles; private; factory guarantee. 6565 after 6 p.m.

INTERNATIONAL, '42 ¼-ton panel; good condition throughout; $465. Tulane 2-4483.

MOVING VAN, International; excellent mechanical condition; cheap. 8021 N. Broadway.

3 K-7 INTERNATIONAL TRACTORS, 1 trailer, with Indianapolis to St. Louis contract. MA. 7880.

INTERNATIONAL; '38 panel; make offer. 5228 Thrush. EV. 0146.

REO, '40 refrigerated body; 1½-ton ice cream truck; 400-gallon capacity Metropolitan Ice Cream Co., 2702 Park. FR. 2333.

REO; '37, short wheelbase, dual wheels, 1½-ton, any offer. 62 S. Schuster. Atwater 0026R.

STUDEBAKER, 1949 2-ton; long wheel base; mileage 7500; private; must sell; owner deceased. See at Merry Motors, 5800 Delmar.

STUDEBAKER, 1947 ½-ton pickup; less than 14,000; like new. MU. 1506.

TRACTOR AND TRAILER; fully equipped, good condition; $1700. GR. 4547.

TRAILER, 24 ft., 3-door, Herman built; insulated, with heavy duty axle. Call CE. 1148, ask for Steve

TRAILER; '47 Sears; 1000 lbs. pickup. Good tires. GO. 7276.

AUTO AND TRAILER COACHES

NATIONAL
VALUE BEYOND COMPARE
ALSO DISPLAYING
Trailette—Roger—Zimmer
Ironwood—Roycraft
Many Near New Used Trailers
GRASK TRAILER SALES
6671 Olive st. rd. PA. 0740
OPEN EVENINGS AND SUNDAYS

CLOUSS TRAILERS
THE BEST FOR LESS
Your Choice 64 Floor Plans.
6801 Olive Street rd. DE. 4539

ALL GLIDERS ARE
Designed for Living Anywhere.
3-YEAR FINANCING
10500. Hiway 66, east of Lindbergh
MEPHAM TRAILER SALES

MIDWAY TRAILER SALES
Victor, Tini Home Pacemaker, 12 to 33 ft. 3-year bank financing 6%. 8322 East St. Louis, Ill. Call Tyler 3-0285.

E. C. Dunne Trailers
Reliable dealing; bank financing; new and used; $500 to $4750.
7005 Watson rd. RE. 0295

MODERN CARAVAN TRAILER, 25-ft.; 3 rooms; sleeps 4; electric refrigerator; apartment size gas stove; electric brakes; cost $2500; sacrifice $1700; leaving city; phone DE. 9786.

HUB TRAILER CO.
NEW SPARTAN DEALER
10501 Highway 66 (at Lindbergh)
St. Louis 22. TE. 3-1666.

SPARTAN TRAILERS
APPLER TRAILER SALES
4318 Natural Bridge NE. 1309

ART'S TRAILER SALES, Inc.
See the new 33' Lighthouse that was shown at the Chicago Trailer show; also ALL-STATE, BUCKINGHAM, TRAVELITE and TRAVELHOME. 16' to 33.'
Up to 4 years to pay at 6% financing.
A 1-year service policy with all new trailers sold.
We now have our repair and parts department open. So get your trailer and service in one stop.
We can park your trailer.
Prices and terms to suit you; new and used. We trade.
1801 Missouri East St. Louis
Hemlock 4826.

AUTO AND TRAILER COACHES

TRAILER COACH, '48
31 ft. M system, Tandem, 8 months old, flush toilet and shower, private lot, ready to move in.
GO. 5774

SCHULT VAGABOND
AMERICAN TRAVELO
Recognized leaders, coast to coast. Sold in St. Louis by same dealer 13 years. Ask any owner. Bank financing; save 25% on insurance; good used trailers, accessories, shop, hitches.
Pioneer Trailer Coaches
Natural Bridge and Goodfellow.

TRAILER HEADQUARTERS
Four-room efficiency, $1795; nothing else like it.
Large 26-ft. shower, toilet.
4-sleeper, bottle gas, refrigerator.
Brand-new, $995.
Brand-new 33-ft. 8-sleeper. See us. Save money. Trade in anything of value. Easy terms.
ALDERSON TRAILER SALES
7758 OLIVE STREET RD.

AMAZING VALUES
LEADING TRAILER NAMES
PRAIRIE SCHOONER, GOSHEN CRUISER, ROYAL, LA SALLE, ROLLIN, ROME—with built-in bathtub; all sizes, all prices; ALSO MANY GOOD USED TRAILERS. $595 up.
TAYLOR'S TRAILERS
PA. 3229 7130 PAGE

LENTEN SPECIALS
NEW 20' trailers; electric refrigerator, bottle gas, brakes, $1650.
New 23' trailers; electric refrigerator, bottle gas, brakes, $1900.
HUB TRAILER CO.
10501 Highway 66 at Lindbergh.
Kirkwood 22, Mo. TE. 3-1666.

ST. LOUIS TRAILER SALES, INC.
DUO — ELCAR — STAR
6931 Olive St. Rd. CA. 0270

Forshey Trailer Sales
COLONIAL, DETROITER, PLYMOUTH, NEW MOON, UNIVERSAL, BYERLY, TRAILER COACHES; long terms; open daily, including Sundays, till 8.
4175 S. 18th st. GA. 6720.

AMERICAN, good condition; well insulated; cheap for cash. See Medley, No. 42 at 10024, Highway 66, behind cedar house.

COLONIAL-NEW MOON and UNIVERSAL; long terms.
Lindbergh and Clayton rds.
NIEBREIGGE, Axminster 9947

DETROITER, Plymouth, Colonial and New Moons; H. & H. Trailer Sales, 8304 Olive Street rd. CA. 2900.

ENGLISH BULL; puppies; see Sunday all day; week days after 5 p.m. 1442 Shawmut.

ENGLISH SETTER; well marked; black and white male, 2 years old; price low. 2725 Pasteur. Overland.

FOR FEMALES IN HEAT; the "MIRACLE POWDER" for females; absolute guarantee protection against male dogs; it really works; no spraying of your pet; $1 and $2.50 sizes; mail orders filled promptly. SPRY FARMS, 6180 Delmar. PA. 7600.

GERMAN shepherd; 8 months old, male; pedigreed, registered AKC. GO. 0999.

GERMAN SHEPHERD PUPS; ch. stud service. Dial VI. 7-0842.

GET A PUPPY AT SPRY FARMS; Pekinese, cocker spaniels, collie shepherds, genuine collies, bostons, Irish terriers, Doberman pinschers, Welsh terriers, dachshunds, wire-haired, Eskimo, spitz, boxers, pomeranians, German shepherds, fox terriers, English bulls, Samoyedes, toy Manchesters. SPRY FARMS. 6180 Delmar. PA. 7600.

PUPS; grand new arrivals every day; bargains; most all breeds; ship everywhere. National, 3101 Olive.

HORSES AND VEHICLES

HORSES, MARES, COLTS and equipment of all kinds; spots, palaminos and 1 Tennessee walking horse; 5 stallions; trade. 9800 Page.

MARE, chesthut, 3 years old; small, gentle. TE. 3-1479.

PONY; large, $65. ATwater 1732W.

RACE HORSES; 3 thoroughbred; 2 mares, 5 and 6; gelding, 4-year-old; gelding and 1 mare, good for racing; both mares good for breeding prospects; have registration papers. For information call East 1777J.

HORSES AND VEHICLES WTD.

TEAM; will pasture free for couple months; may buy; Clayton rd., mile west of Clarkson. Write Clarence Blankenschmidt, Ellisville, Mo.

POULTRY & SUPPLIES

BABY CHICKS; get them now or order for future delivery, any breed including cockerels; special low prices; mail orders filled promptly. SPRY FARMS, 6180 Delmar. PA. 7600.

BABY CHICKS, BWD tested; supplies. Hensler, 2015 Lemay Ferry.

BABY CHICS (heavies) $6.90 100. ATLAS, 2651 Chouteau. PR. 3311.

CANARIES, PET BIRDS

CANARIES, parrots, parakeets, cages, supplies; visit or write National, 3101 Olive. Ship everywhere.

AQUARIUMS, FISH, ETC.

CARL'S AQUARIUM
Tropical fish, plants and supplies; open daily and Sunday 12 noon-9 p.m. 7360 West Florissant, CO.3386

AIRCRAFT

GOING—CHEAP
1946 T-craft with radio receiver, side by side; 140 hours since new; A1 condition; $850. Wabash 2161W

AERONCA CHAMPION, 1946; licensed until Nov., 1949; low time; equipped. CA. 6532.

SELL or trade for late model auto, STINSON RELIANT
1944 5-place executive; 290 total hours since new; A.D.'s, also Motorola with loop; full day, night instruments; perfect throughout; always hangared. RO. 6826.

BABY GIFTS and CHILDREN'S SUPPLIES

BABY BUGGY, Heywood Wakefield, with pad; like new. Fireside 5284.

BABY CARRIAGE, Welsh, or trade for sewing machine. FO. 3121.

BASSINETTE, pad and lining; apartment size washer; excellent condition. CA. 6211.

BICYCLES, MOTORCYCLES, ETC.

SPRING IS HERE!
IT'S HARLEY-DAVIDSON TIME
Satisfy that urge to go places and see things this year; light, middle and heavy weights. We have them all at the big store. New or used.
DOOLMAN BROS.
711 S. 10th, East St. Louis, Ill.
Phone East 9014

BICYCLE for sale; 26-in. Roadmaster; one year old; horn, headlight, speedometer; good condition; half cost. FA. 7070.

ENGLISH RACER; boy's; 20". PL. 0006.

HARLEY-DAVIDSON, '48 "74"; overhead, twin spotlights, windshied and saddle bags, like new $775. FR. 2221. 1230 N. Grand.

HARLEY DAVIDSON; '47; chrome throughout, good tires; low mileage. 2021 Bissell, MA. 5983.

HARLEY-DAVIDSON; '42, $200; or will trade for car. 2509 Blair.

INDIAN MOTORCYCLE, '46; fully equipped; bargain. LO. 8806. 1908 Telegraph rd.

MOTORCYCLE; 1948 Model 45 Harley-Davidson. TE. 6-3261 or TE. 6-3131.

MOTORCYCLE; Model 125 Harley-Davidson, 1948. TE. 6-3261 or TE. 6-3131.

SERVICE CYCLE; 2 speeds; good condition; cheap. 2354 S. Milton. Overland.

TRICYCLE; English, large, good condition, $20. CA. 3739.

BOATS AND MOTORS

CHRIS-CRAFT
THE LEADER in Cruisers, Runabouts, Outboards and NOW Outboard Motors.
50,000 Marine items
We have everything
ST. LOUIS BOAT & MOTOR CO.
2801 N. Broadway GA. 4617

BARGAINS; good used outboard motors. St. Louis Sport Sales. 2904 Olive, LU. 7100.

BOAT PLYWOOD; waterproof fir; ¼" 4'x14' $16.80; 4'x16' $19.20; 4'x20' $28; ⅜" 4'x14' $22.40; 4'x16' $25.60. SLOAN STORES, 2239 S. Vandeventer, MO. 4000.

BOAT PLYWOOD; waterproof fir; ¼" 4'x14' $16.80; 4'x16' $19.20; 4'x20' $28; ⅜" 4'x14' $22.40; 4'x16' $25.60. SLOAN STORES, 2239 S. Vandeventer, MO. 4000.

BOAT, 14 ft., like new. TE. 6-3261 or TE. 6-3131.

CABIN CRUISER; Chris-Craft; 27-ft.; sleeps 4; '48 model; 150 hp. Mr. Brothers, MA. 6323.

CENTURY Sportsman, 33-hp. Evinrude; trailer, complete; ready for water. FR. 0201. 10-3

MERCURY MOTORS, Lyman boats. GROSSMAN, 4400 N. Broadway

MERCURY MOTORS and Arrowhead Boats. Bud's Place, 4443 Chippewa

OUTBOARD MOTOR, 10 hp. Mercury; A1 condition. SI. 2723.

BOOKS & PERIODICALS

BOOKS, harvard classics, Dr. Elliots 5-ft. shelf; set of O'Henry. FA. 7922.

BUILDING MATERIAL

PRE-FABRICATED HOUSES
20x32, $550 delivered. Other sizes available.
GA. 7979

FOR SALE FROM
JEFFERSON BARRACKS
Dimension lumber sheeting, flooring, pipe, ¾" up to 6"; reduced prices; doors, windows.
Walls 8 Ft. High
Suitable for farm buildings, houses
electric supplies; ¼-mile south of Beck & ½-mile north Junction VV, Road 61-67. GEORGE E. MALIK, phone Imperial 2316.

Millwork by Huttig
Complete job for commercial or industrial plant; ideal for shoe factory, school, etc.; 138 new large extra heavy duty units. This job worth about $5000, will sell $1500 f.o.b. our warehouse.
1426 N. BROADWAY
MU. 5350. CE. 8136.

ANYTHING IN LUMBER
Call Mr. Utley, DE. 1111,
Hill-Behan Lumber Co.

ASBESTOS board; 3'x4' sheets, 98c; 4'x4', $1.79. Sloan Stores, 2239 S. Vandeventer.

ATTENTION contractors, architects, builders, etc., granular fill material for trenches, foundations, floors, etc., in truck loads or larger quantities. Skrainka Const. Co., CA. 0963.

BRICK AND STONE SIDING, 2.75 sq.; roll roofing, 45-lb. rolls, $1.50; 90-lb. $2.35; all colors; roofing shingles, $3.75-$4. Franklin R. R. Salvage, 909 N. Broadway. CH. 0747. CH. 1530.

BRICK and building stone, delivered. Bullard, Kirkwood 5646.

BUILDINGS; small; some sectional; also lumber. General Wrecking, 3304 Chouteau.

CASEMENT SASH, new, with glass; ideal for porches, homes, etc.; a real bargain; $1.50 each. 6300 N. Broadway. Always open.

CEILING tile; slight seconds; ivory white finish; all sizes ½" thick, 6c sq. ft. Sloan Stores, 2239 S. Vandeventer.

CEILING Tile; slight seconds; ivory white finish; all sizes; ½" thick, 6c sq. ft. SLOAN STORES, 2239 S. Vandeventer, MO. 4000.

BUILDING MATERIAL

COMBINATION doors, new; bronze wire. Grade A, 2'8"x6'8"; $11.40; lowest price in years. Other sizes in stock. 6300 N. Broadway. MU. 5350. 1426 N. Broadway. CE. 8136

DIRT AND TOP SOIL
Call evenings, Tulane 2-3245.

DIRT; top soil and clay; in Kirkwood area. Kirkwood 3816.

DOORS, new interior slab; beautiful; all sizes; closing out; $10 each. 6300 N. Broadway.

DRY KILN, 1-inch oak, 1 lot of excellent, select and clear flooring, kiln dried, bundled center and end matched; best buy of year. Box 20 or phone 5, Bunker, Mo.

FIR, 2x4, 8-ft. long; new; 5½c a foot. Atlas Wrecking, 4058 Easton.

FLAGSTONE, $10 per ton. 6300 N. Broadway, MU. 5350.

FLOORING; clear y-p., 1x3, 1x4; big mill; kiln dried; bargain at 12c bd ft. 6300 N. Broadway.

GRANULAR fill materials; reinforcing rods; sash, lumber. 4836 Fairview. LO. 8544.

KNOTTY PINE PANELING; 12" tongue and groove boards, with bead and V-joint; top quality; $14 per 100 ft. Sloan Stores, 2239 S. Vandeventer, MO. 4000.

LUMBER AT WHOLESALE
From Southern pine mills by trailer truck. CE. 7194.

LUMBER, 2x12x24 ft.; 40 pieces. JE. 1212.

PLASTER BOARD; ⅜-in.; 4x8-ft.; $1.76 each. SLOAN STORES, 2239 S. Vandeventer, MO. 4000.

PLYWOOD; new 10,000 pieces; various sizes and thicknesses; 10c lb. 6300 N. Broadway.

SOIL PIPE AND FITTINGS
BANJO IRON, 3209 CHOUTEAU

USED MATERIAL; lumber, all sizes; doors, windows and glass; also bath tubs and kitchen sinks.
ANDREW SCHAEFER
4300 Natural Bridge NE. 6868

WHOLESALE LUMBER; kiln dried yellow pine boards and dry dimensions, delivered in truck-trailer loads. Write or call W. E. Fisk, Phone 103, Steele, Mo.

WINDOW sash and frames; new; plywood, hardboard. ANTON BERTA SONS, CE. 3320, 1240 N. Jefferson.

2x4's, 8 ft. $85—1000
Wab. 2254 days, Wab. 5212 evenings.

3000 FEET used floorink and sheathing, cheap. 213 S. Leffingwell.

CAMERAS

ARGOFLEX, case, flash, filters, portrait lens, $55. CH. 1307.

CIROFLEX; f3.5 coated lens in Alphax shutter and case, $64. Jefferson Camera Shop, 1915 S. Jefferson.

CONTAX I, f 2.8 Tessar lens with case, $98.95. Camera Exchange, 2650 Park av., GR. 1767-68-69.

FOR Photo Flash Equipment, Avenue Camera Store, 6401.

KODAK 35, with range finder, case, lens attachment, flashholder; model 219 Federal enlarger with easel, print dryer, paper cutter, all like new, the works $140. 1223 Halsey, apartment H, Jefferson Barracks, PL. 3945.

LEICA, new, F.2 Summitar coated lens and case, PA. 2004.

OMEGA D-2 4x5 enlarger; with color head and foot control; like new. SI. 3876.

RECOMAR KODAK, enlarger; dark room equipment. JE. 3668.

SOUND PROJECTOR; 16mm.; 5000 ft. of film; 1 screen. $275. 3402 Winnebago. GR. 3488.

2¼x3¼ Speed Graphic; 3.5 Zeiss Tessor lens. Mendelsohn speed gun, film pack adapter, 6 cut film holders, leather carrying case, filters, miscellaneous equipment. $175. 245 Sumner, Collinsville. Phone Collinsville 1119.

CAMERAS WANTED

CAMERAS WANTED. We buy and swap cameras and equipment.
HARPER'S
2818 Sutton HI. 0270 Maplewood

CAMERAS and equipment wanted. ST. LOUIS PHOTO, 1625 Market.

CLOTHING

SPECIAL OFFER
FACTORY NOT BUSY
RESTYLE
YOUR FUR COAT INTO A FUR CAPE
$25
HOPPER FURS
1231 WASHINGTON
CE. 1631

COAT and hat, girl's, size 10; tap and ballet shoes; all like new. RO. 8105.

FUR COAT, brown, size 15, $45. RO. 2726. 4748 Westminster.

SUITS; fine, men's, boys' at savings; sizes 34 to 48; pants, fine wool or gabardines, $3 up; jackets, sport coats, $4 up; trade suits with us. Paris, 2610 Eads.

WEDDING DRESS; white lace, size 9-11. Evenings only, Fireside 5010.

CLOTHING WANTED

CALL MR. HOUSE, RO. 8514
TOP ALL BIDS FOR MEN'S USED FULL SUITS SHOES, SHIRTS, PANTS AND LADIES' FUR COATS

MEN'S CLOTHING; army clothes; better fur coats. Ludwig, PR. 7496.

CALL Mr. Notowitz, PA. 3441; I need men's used suits, shoes, etc.

TOP PRICES; men's, ladies', children's clothing; fur coats. FO. 4846.

WANTED, men's suits, topcoats, etc.; top cash. PR. 5676.

COAL, WOOD, FUEL OIL

GROB
DELIVERS 1 TON
St. Louis briquette, petroleum coke, Oklahoma lump or egg, stoker coal.
GROB COAL CO.
PR. 3471. 728 S. Theresa.

CALL LA. 2000
CURRAN
STOKER COAL, $9.60 UP
BY-PRODUCT COKE
SMOKELESS COAL
BRIQUETTES
Prices Right—Your Own Terms
CURRAN
LA. 2000
GRAVOIS AT CALIFORNIA

LUMP COAL, harder structure, less ash; $16.95; briquettes, forked clean, $16.30; Franklin County stoker (it's real 10-mesh size), $11.45; Old Reliable ¾x1¼ stoker, waxed for cleanliness, $9. Budget plan available. LAUDIS COAL. 1229 S. 2nd, CE. 4944.

COAL ON CREDIT
Royal Blaze, Franklin county stoker smokeless lump or egg briquettes.
BROWN COAL CO.
1018 Chouteau. CH. 1919.

IMMEDIATE delivery on lump or egg coal, Laclede chestnut, petroleum coke, briquettes. No. 10 Orient stoker, Madison Co. No. 10 mesh, Franklin Co. coal No. 10, BURKE BROS., 909 Hickory. CH. 1266.

FIREBALLS, St. Louis briquettes. West Virginia, Oklahoma, smokeless coals; Little Egypt, Kentucky, Orient oil treated stoker.
MO. 4495. 3226 Parks.
BALDWIN COAL & COKE CO.

HALF TON or more briquettes delivered, basket wood, 10 for $2.50, also bag coal, fuel oil, 25 gal. or more. O.K. COAL, 6400 S. Broadway. LO. 7531.

POCAHONTAS lump or egg, $15.70; Brewind briquettes, $18.25; St. Louis briquettes, $16.30. St. Louis Coke & Coal Co., 310 N. Newstead, JE. 1662.

COAL; smokeless; no dirt; lump, egg, briquettes; all sizes stoker coal; prompt delivery. Norris Wieters, 4402 Chouteau. FR. 2684.

COAL; No. 10 mesh $7.95 per ton; ¾ screenlur $6.25 ton, by truckload. Speedway Coal Co., 1517 S. Eleventh. CH. 1424.

COAL; smokeless; 1 or 2 tons; $12.50 ton; bag coal, $2 and up. Watson, 1425 S. Cardinal. LA.6549

COAL; smokeless; 1 or 2 tons, $12.50 ton; wood, new, 8 for $2. Watson, 1425 S. Cardinal, LA.6549.

NEED 1 TON? If so, GR. 0102. White Way Coal, 2824 S. 4th.

EAG COAL; small orders delivered. Putiman, 1862 Klenlen. CO. 3454.

SUR-HEAT BRIQUETTE, $15.50. Brown, 1018 Chouteau. CH. 1919.

FARM SUPPLIES FOR SALE

ALLIS CHALMER B TRACTOR; with 5-ft. cycle bar; 1948 model. 7600 Rock Hill Rd., Affton. Mo.

FARMALL-A, '47; excellent condition; reasonable; terms. B. & D. 707 Manchester.

FORD tractor and implements, new and used; easy terms. B. & B. Implement Co., 7701 Manchester rd., Maplewood, Mo.

MODEL D, John Deere tractor, 3-bottom 14-inch plow and 10½ ft. Tandem disc; almost new. J. T. Gravens, Winfield, Mo.

PLANTER, new, for Farmall Super A, inside delivery rakes; new; priced right. 9030 Gravois.

TRACTOR, 22-36 McCormick Deering, on steel; good condition. VI. 3-4423.

TRACTOR, Fordson; reasonable. 3255 Regal pl.

TRACTORS, farm equipment; all kinds; terms. Shelbneins, Avery 283

1200 BALES TIMOTHY and alfalfa, all good hay; reasonably priced; located on Ladue rd. A. GREENSPON, 3615 Olive, FR. 1606.

HEATING EQUIPMENT

GAS FURNACES, boilers, conversion burners. Early installation; 36 months to pay.
RUPPRECHT BROS. HEATING CO.
6602 W. Florissant
Fireside 2225 Fireside 0990

AA1 FURNACES, stokers, boilers, heaters, gas, oil heat; install at once; 10% down. 2772 Gravois. LA. 2000. Curran Coal & Appliance.

HEATING EQUIPMENT

AUTOMATIC gas water heaters, new, 30 gals., $100. Installed; Merit Oil Burner Co., GR. 4172.

GAS CONVERSION BURNER; used very little. LU. 3116.

GAS circulator heater; 60,000 B. T. U.; reasonable GA. 6254.

STOKER; 30 lbs., new transmission and motor, $35. MO. 1489.

STOKER, Kolmaster; good condition. 6128 Waterman, 2nd floor.

JEWELRY, DIAMONDS WTD.

CASH for old gold and silver; sell us your rings, spectacles, gold teeth, etc. S. LOWE, 211 N. 7th, 2nd floor, Holland Bldg.; take elevator. GA. 4678.

WANTED; diamonds, old gold, jewelry, silver; condition no object; our immediate retail business enables us to pay you more; get Sparber's free estimate before selling; we are known as the largest buyers and sellers of used jewelry in the city; we are not pawnbrokers; no packages accepted by mail or express. SPARBER CO., 705 Olive st. (1). CE. 8143.

WHEN SELLING old gold, jewelry, silver, diamonds, watches, consult Sparber; appraisals and valuations cheerfully given without obligation; see your old friend Sparber, established in St. Louis over 27 years. 705 Olive St. (1).

HESS & CULBERSON JEWELRY CO. will buy diamonds, old gold and silver. 826 Olive, St. Louis, Mo.

WHY keep diamonds, old gold, jewelry in safe deposit box? Miller, 505 Olive, GA. 5471. Est. 1888.

OLD GOLD, jewelry, silver, kodaks, diamonds. J. Miller, 205 N. 6th.

MACHINERY FOR SALE

ANGLE DOZER; T-6 International with bucket; like new. TE. 5-2960.

BOILER, 35-hp. Scotch marine, retubed; Keewanee hot water heater; 48x120 hot water tank with new coil; upright boiler 31-2-inch tube; 24"x48 retubed. East 758.

CATERPILLAR, D4, high lift with 1-yard bucket; good condition. Helmkamp, 71 Beach st., Wood River, Ill. Phone 4-6814.

CHAIN HOISTS, new; 40% off on regular price. PA. 3502.

Concrete Mixer, Model 10-S
Smith mixer, equipped with power loading skip; powered with 4-cylinder Le Roi gasoline engine; mounted on two pneumatic tired wheels $800. SUNNEN PRODUCTS CO., ST. 2100. Call Mr. Whiteman.

CRANE; Insley K-14, new, both clamshell and drag, reasonable. Mr. Chernus, CH. 9697.

ENGINES
Chrysler industrial 67, 72, 102 hp.; Cushman air-cooled, 1½, 2 hp. WEBER on Lindell, 4059 Lindell.

HOISTS; electric, hand; many sizes. LOU COHEN MACHINERY CO. CE. 1312. 519 N. Second.

HOFFMAN PRESS MACHINE and boiler; $50. 5550 Terry, EV. 6170.

HI LIFT; TD-9; with 1-yard bucket, Rock Hill Welding Co., 800 Desperes dr.

LATHES; 1 South Bend 16", motorized with 1 hp. 3-phase motor; 1 Atlas 10", with turret attachment and bar stock feed and collets; 1 drill press 21", new Excelsior with motor and Magic chuck, never used; 1 Unifio Sump pump. Kirkwood 4869.

LATHES; 1 South Bend 16", motorized with 1 hp. 3-phase motor; 1 Atlas 10", with turret attachment and bar stock feed and collets; 1 drill press 21", new Excelsior with motor and Magic check, never used; 1 Unifio Sump pump, Kirkwood 4869.

LATHE, Barrett brake drum, new, completely equipped for trucks and pleasure cars. 723 S. Sarah.

LIGHT PLANTS, 2½ k.w., 110 volts, 60 cycles; gasoline driven. PA. 3502.

LIFT TRUCKS; platform and fork; gasoline or electric. PA. 3502.

MOTORS, ¼, ½, ¾, 1 hp. Hemple. 1419 S. Broadway.

MOTORS; 1/6, ¼, ½, ¾, 1 h.p. M & M, 3049 Easton, NE. 9400.

PRESSING MACHINE; latest model Hoffman. 514 Washington.

PUNCH PRESSES, shapers, drills, lathes.
LOU COHEN MACHINERY CO. CE. 1312. 519 N. Second.

TUMBLER, American, almost new; price $100. JE. 1212.

WELDING MACHINE, Hobart senior mounted on 4-wheel trailer; practically new. Call MU. 7818.

WELDERS; A.C. arc for use on 110-volt. CH. 6088. 2005 Locust.

WELDER; spot; 50 kva squeeze and push gun. 425 Marshall. RE.8253.

WELDERS; 100, 200, 300 and 400 amps. PA. 3502.

24-GAUGE Maplewood, Pittsburgh lock machine. 5523 Itaska.

MACHINERY WANTED

ALL tools, motors, machinery wanted. SEGAL, 907 Market. GA. 4706

CASH for motors, tools, machinery. Schorr, 1614 Franklin, GA. 3343.

ROAD-ROLLER; 3 to 5 ton tandem. Kirkwood 3816.

MACHINERY FOR RENT

HI-LIFT TD-9; with operator. PA. 1136 or Kirkwood 5043R.

TRUCK CRANE with operator. Mr. Hunter, PA. 3502.

NO. 12 MOTOR PATROL with operator. Mr. Hunter, PA. 3502.

WELDING MACHINES; by day, week or month. HI. 1970.

MISCELLANEOUS FOR SALE

POOL TABLES
BILLIARD AND SNOOKER TABLES
New and Used
Buy Direct From Factory
SCHMIDT'S
"Built Rite" Pool Tables, fully equipped with all playing equipment for as low as $485.85.
A. E. SCHMIDT CO.
Billiard, Bowling, Tavern and Restaurant Supplies
Factory and Showroom
112 Sidney St. (2600 South)
Free Parking Lot

HOLLAND
TRASH AND GARBAGE INCINERATORS
ONLY
$79.50
EVERYONE SAYS
SIMPLY WONDERFUL
LIMITED SUPPLY — BUY NOW
Holland Furnace Co.
2109 OLIVE CH. 1940

CLOSE-OUT SALE
Salesman's Samples; Fishing Supplies, below cost; Navy officers' raincoats, $3.49; baby rockers, $3.79; carpet sweeper, $2.98; saws, $1.98; shelves, No. 16, $1.59; 15,000 screw drivers, Phillips, offsets, 5c up; Scotch plaid shirts, $3.98; ladies' house shoes, 98c; shovels, 98c; moccasins, 98c; ladies' sweaters, 98c; scooters, $2.29; sox galore, 4 pair $1; electric toasters, $2.49; whistling teakettles, 98c; 3" vises, $3.79.
TRADING CENTER. Open till 9.
3339 S. Broadway 4326 Manchester.

BARGAINS-BARGAINS-BARGAINS
24" squirrel cage blower, brand-new, sacrifice; switch-off clocks, used, $3.45; store safe and strong box for home or office, bargains; large steam pumps; International time clock, electric, $57.50; also time-card racks, bargains; burglar-proof bars and doors; large canvas bags, $1.15 each. Must sell this week. LUNGSTRAS, 2101 S. Vandeventer.

AALCO
BUILDERS SUPPLY CO.
Anything in Building Materials
"Call Us First—We Have It"
14th & Chouteau CH. 2500

AALCO
WRECKING SUPPLY CO.
"Millions of Miscellaneous Items"
"Call Us First—We Have It"
14th and Chouteau CH. 2500

AIR COMPRESSORS; pneumatic stamping presses; cylinder, head grinder, pistol grinder, distributor scope, outboard motor, test benches, etc. 4750 Easton. Open every night and day.

AIR COMPRESSOR; ½ h.p.; slightly used. Also Atlas floor drill press, $1. 6680.

AIR CONDITIONER; G.E. model 21FA50B1; used 2 seasons; good condition. PA. 6190.

AIR TOOLS of all descriptions, new and used; very cheap. PA. 3502.

ALUMINUM SHEETS and ANGLES .019x28x96, $2.45; .020x36x96 $3.50; 1¼x1¼ and 1½x1½. Shanfeld, 2017 Chouteau. GA.2683

ALUMINUM SHEETS, .019 thickness, 28"x72" $1.98; 28"x96" $2.49; other sizes Sloan Stores, 2239 S. Vandeventer, MO. 4000.

ALUMINUM SHEETS, .019 thickness, 28"x72" $1.98; 28"x96" $2.49; other sizes Sloan Stores, 2239 S. Vandeventer, MO. 4000.

ANGLES, pipes, channels, I-beams; anything in used steel.
WALLACE, 6809 Easton, PA. 1065

ANGLES, I-beams, channels, plates, pipe, all sizes, new and used.
B. ROSSEN CO. BR. 6584.

ANYTHING IN IRON. Wolff Pipe & Iron, 3727 Chouteau, GR. 3860.

ARMY BUNK BEDS
Walnut finish; excellent condition; set of 2 complete, $10.80.
THE SURPLUS STORES
725 Chouteau. CH. 1328.

ARMY SURPLUS; shoes, clothing. ALPER, 1409 Franklin, GA. 6328.

ARMY SURPLUS; ALSAM, 1525 S. Broadway, 4225 Manchester.

ASHPITS, steel; durable. Joe Wolff, 1740 N. Broadway, CH. 4469.

AUTOMOBILE LIFT; Curtis 4-post electric, drive-on model; new in operation; bargain for quick sale. JE. 7169.

BARRETT BRAKE DRUM LATHE, complete, $375. CH. 5507.

MISCELLANEOUS FOR SALE

BATHROOM OUTF

Hoover's Board Proposes Draft Be Operated by Labor Department

Says Manpower Question Is Related to That Agency—Three of 12 Members Dissent to Plan.

WASHINGTON, March 14 (AP)—The Hoover Commission recommended to Congress today that the Selective Service System be placed in the Department of Labor.

The commission proposed that several other agencies also be transferred to the Department of Labor to build up that executive branch.

Headed by former President Herbert Hoover, the commission is a bipartisan group asked by Congress to recommend improvements in the Government's executive structure.

Three Dissenters.

The commission's report on the selective service system was not unanimous.

Secretary of State Dean Acheson, who is vice chairman of the commission, dissented along with outgoing Secretary of Defense James V. Forrestal and Carter Manasco, former Representative from Alabama.

All 12 members of the commission agreed that the Selective Service System should be headed by civilians—but the three dissenters said it should remain independent. Forrestal speaking for Manasco and himself said: "We feel that it would be a mistake to place it within any of the agencies of the Government which are charged by law to represent a particular interest or segment of the population."

The majority decided, however, that the manpower question was related to the Labor Department's function and the drafting of civilians for war should be handled there.

Stripping of Agency Deplored.

The commission deplored the stripping of Labor Department agencies by the Eightieth Congress. It said the department should be built up in the interests of efficiency in Government.

The department now has a Secretary, Under Secretary, and three assistant secretaries, all with their own staffs. That is top heavy, the commission said, for the work now being done by the department.

In addition to the Selective Service Agency, the commission proposed that these other units should be transferred to the Labor Department:

The Bureau of Employes' Compensation, and the appeals board of that agency, both now under the Federal Security Agency. Those units handle claims for compensation for Government workers injured on the job.

The Bureau of Employment Security, which has the United States Employment Service and unemployment compensation, or jobless benefits. The commission also would shift the Veterans' Employment Service from the FSA to the Labor Department.

The United States Maritime Commission's section which now determines minimum wages for seamen.

The division of industrial hygiene, now in the bureau of state services in the Federal Security Agency.

"There are cogent reasons why these agencies should be transferred to the Department of Labor," the report said.

Labor Matters.

"These functions are more nearly related to the problem of labor than those with which they are now associated, and their transfer accords with the commission's first report as to the need for grouping of agencies according to their major purpose."

The commission refused to make any recommendation on the controversial question of transferring the Conciliation Service to the Labor Department. President Truman and Secretary of Labor Tobin have recommended that the Service be returned to the Labor Department, where it was housed from 1913 until 1947. The Taft-Hartley act made it an independent agency.

Congress is considering the future status of the service in connection with Truman's proposed new labor law.

Senate Group May Urge Power of Veto by Congress on Plans.

WASHINGTON, March 14 (UP)—The Senate executive expenditures committee is prepared to recommend that either house of Congress be given power to veto President Truman's government reorganization plans, it was revealed yesterday.

If the Senate refuses to accept the plan, the committee may offer a substitute flatly exempting the Army engineers and many other government agencies from the general reorganization.

Each plan is sharply at variance with the recommendations of the President and the bipartisan Hoover Commission on government reorganization, headed by former President Herbert Hoover.

Truman and the commission are backing a bill to give the President broad, permanent authority to reorganize the executive branch, subject to a veto of both houses within 60 days after a revamping program is offered.

The House already has passed such a measure but it requires "single package" reorganization of several federal agencies, including the defense department.

Hoover has objected to special treatment for the defense department, but not to others on the House list. They are the Federal Reserve System, Interstate Commerce Commission, Securities and Exchange Commission, Railroad Retirement Board, National Mediation Board and Railroad Adjustment Board.

DOCTOR'S BILL CUT OFF BRITISH FAMILY BUDGET

Continued From Page One.

are getting treatment they never had before. Complaints, by contrast, are measured in the hundreds."

Has Long Background.

Britain's ambitious socialized medicine plan wasn't entirely the brain child of the present Labor Government. It has a long background.

The British Medical Association, representing the vast majority of the medical profession, favored a national health scheme for years provided the freedom, independence and ethics of the profession were guaranteed.

In 1911, Britain introduced a national health insurance act giving free medical care to approximately 22,000,000 persons who earned less than $1680 annually.

The present program was inspired by Lord William Beveridge, a Liberal, who produced a "cradle to grave" social security report for the nation during the war.

A coalition Government under Conservative Leader Winston Churchill gave the plan impetus in Parliament in 1944.

But it took another four years for the Labor Government to conclude parliamentary action and put the national health service act into operation.

Refinement of Old Act.

Britain's national health service is a refinement and extension of the 1911 health insurance act. One major difference is that the present scheme is not an insurance plan.

Everyone is entitled to free medical and dental care, regardless of whether he pays insurance premiums through salary checkoffs for related features of the social security program such as unemployment, old age pension and industrial injury benefits. A foreigner, visiting England, may receive free medical care.

Because it is not an insurance program, there is no contract between state and patient. He can't claim a particular kind of treatment. He can't bring action against the Ministry of Health if, for example, an ambulance fails to take him fast enough to a hospital. He can't claim the state hasn't fulfilled its obligations.

Cost Estimate Upset.

The Health Ministry originally estimated socialized medicine would cost Britain $598,700,000 in the first nine months.

The rush for service—particularly for free medicine, spectacles and dental treatment—upset the calculations.

Two months before the end of the fiscal year this coming March 31, the Health Ministry asked Parliament for another $233,820,000 to meet expenses.

The British Medical Association, which is watching the progress closely, estimates the annual cost will be closer to a billion dollars. That would be more than a third of Britain's normal prewar budgets.

The Health Ministry's view on the first nine months' bill is that it covers an abnormal period.

"A pent-up demand for treatment is being met which gradually will ease off," a spokesman said. "It really shows that millions more are getting needed treatment they couldn't afford before."

AGREEMENT ON WAY TO APPLY 5-DAY WEEK ON RAILWAYS

CHICAGO, March 14 (AP)—A presidential fact-finding board agreed the last major issue yesterday in the dispute between the railroads and their non-operating unions. The decision, which both sides previously had agreed to accept, is on the method of applying the five-day week on 131 railroads.

Details of the decision were withheld until both sides have had time to study it. A spokesman for the carriers said that although the decision "doesn't completely settle the matter, there are no major issues yet unsettled." He explained that "we've got to get together with the unions and undertake phrasing of the contract."

The five-day week, effective next Sept. 1, was included in the board's recommendation last Dec. 17, along with a wage boost of 7 cents an hour retroactive to Oct. 1. The railroads accepted the terms, but the unions requested further talks on the application of the five-day week. After failing to come to terms, the two sides sent the matter to the board for clarification with the agreement that its recommendations be binding.

Tojo's Widow Aids Hiroshima

TOKYO, March 14 (UP)—Mrs. Kataukо Tojo, widow of Japan's wartime premier, disclosed today that she and three other widows of Japanese executed for war crimes have contributed to a fund to build "peace chimes" for atom-bombed Hiroshima.

Adjustable Fluorescent
DESK OR WORK BENCH LIGHT
Complete with Tube. $4.95
Reg. $12.00 Value
ALLTYPE SURPLUS
18th at Chouteau MA. 2054

PUBLIC HEARING TO BE HELD ON PROPOSED ZONING LAW

A public hearing on the proposed new city zoning ordinance will be held in Room 208 at City Hall tonight at 7 o'clock by the Zoning Committee of the Board of Aldermen.

This will be the first in a series of four meetings at which property owners will have the opportunity to present any objections to the new zoning provisions.

Classification of property in Wards 1, 2, 3, 4, 5, 6 and 7 will be considered at the first hearing.

KNOTTY PINE PANELING
All Beautiful Patterns
New White Pine
8-in. 10c Lin. Ft.
10-in. 12½c Lin. Ft.
12-in. 15c Lin. Ft.
AALCO BUILDERS SUPPLY CO.
14th & Chouteau CH. 2500

PINE BROS. GLYCERINE THROAT TABLETS WILD CHERRY
10¢
Fast Cough Relief
Relief is quick, sure, safe when Pine Bros. cover your cough-torn throat with moist, soothing glycerine. Won't upset your stomach. Choice of 5 flavors.
•DEM TO COLDS

HOOVER TASK FORCE REPORTS ON SALE OF PUBLIC POWER

Continued From Page One.

natural resources urged creation of such a review board, and also recommended that the civil functions of the Army Engineers and the Bureau of Reclamation be merged in a new department. Roberts agreed with the recommendation.

He also recommended that "the Federal Government should not build or acquire in the future any thermal power plants for the generation of electrical energy that is to be sold."

TVA Steam Plant.

This also reflects the position of the private utilities. The only major power fight in the Eightieth Congress was over whether Congress should make a $4,000,000 appropriation to the TVA to start a steam generating plant at New Johnsonville, Tenn., which TVA maintained was needed to firm up hydroelectric power.

The appropriation was refused after a House Appropriations subcommittee headed by former Representative Walter C. Ploeser of St. Louis voted against it. The new Congress is expected to supply money to start the plant, which will cost eventually about $55,000,000. The House already has voted $2,500,000 and the Senate is reported ready to follow suit.

Here is Robert's recommendation regarding transmission and sale of Government-developed power:

"The federal power policy should provide for the utilization of facilities of privately-owned utilities in marketing the power from federal dams. The privately-owned company could build the power house and install the generating equipment at each Government dam where feasible, paying taxes on these facilities and also paying the Government for the use of falling water and the dam, with the Government retaining full control over each dam and operating it for the primary purpose of flood control, reclamation or navigation, or a combination of these.

Example of Hoover Dam.

"Also, the privately owned company could lease the powerhouse and generating facilities as is done now at the Hoover Dam, or it could purchase the power output under long-term contracts entered into in advance of construction. In any case it should build the transmission, facilities needed to market the power from Government dams and pay the taxes on such transmission facilities."

Roberts held that the estimated expenditures for the multiple-purpose projects may prove a major factor in the national economy in coming decades, and that there is implied a continuing burden of public expenditure and a further shift in the relationship of the Federal Government to private industry.

He asserted also that the planned projects plus the present installed hydroelectric capacity will exhaust most of the nation's hydroelectric possibilities, that the best sites already have been developed and that many proposed Federal projects are at remote locations and will require costly transmission lines.

Noting the different and often conflicting purposes of the Army Engineers and Reclamation Bureau, Roberts said:

"There is a lack of uniformity in the emphasis placed by law upon the flood-control activities of the two largest construction agencies in these fields. For one, flood control is of major importance; in the case of the other, irrigation and power receive major emphasis.

"This leads to a difference in construction and management practices. Basically the control of floods is best effected by having empty reservoirs available for the storage of unwanted water flows. On the other hand, adequate provision for irrigation or power calls for maximum storage of water if these requirements are to be met. In theory the Corps of Enginers should have as its objective empty reservoirs; the Bureau of Reclamation should have its reservoirs full."

GIRL, 11, ENDS LIFE, FRIENDS WOULDN'T GO TO THE MOVIES

HAMILTON, O., March 14 (UP)—An 11-year-old girl died today several hours after shooting herself with an army pistol because no one would go to the movies with her.

The child, Jo Ann Stillings, was described as precocious by Dr. Garret Boone, family physician and Butler county coroner.

Police said the girl's parents, Lt. and Mrs. Charles Stillings, were in Anderson, Ind., and she had tried to arrange a movie date with several friends. Failing in this, she called a girl friend and told her she was about to end her life, police said. Police found the girl lying unconscious by the telephone with a bullet wound in her head.

LONELY HEARTS KILLERS ORDERED SENT TO NEW YORK

GRAND RAPIDS, Mich., March 14 (UP)—The lonely hearts killers were ordered to be turned over to the state of New York today for a murder trial which could send them to Sing Sing's electric chair.

Circuit Judge Dale Souter upheld New York's claim to Raymond Fernandez, 34-year-old mail-order Casanova, and Mrs. Martha Beck, 29, confessed killers of two widows and a baby in a matrimonial bureau racket.

New York won the right to try the pair for the killing of Mrs. Janet Fay, 50, Albany, in rooming house at Valley Stream, Long Island. Fernandez and his 200-pound mistress and helper, confessed killing Mrs. Fay in New York and Mrs. Deliphene Downing, 28, and her 21-month-old baby, Rainell, at Byron Center, near here.

THREE ARRESTED IN SALES OF LIQUOR WITHOUT LICENSES

Two restaurant proprietors and a waiter were arrested yesterday on charges of selling intoxicating liquor without state or city licenses.

Miss Olga Welch, owner of a restaurant and 3.2 beer tavern at 3544 Olive street, and Calvin Gordick, a waiter, of 1904 Franklin avenue, were arrested at the establishment early yesterday. Detective Sgt. Leslie Woodward of the liquor squad said he purchased coffee with a double shot of whisky at the place, and an agent of the Missouri State Department of Liquor Control said he ordered and received a highball. Leon Haskins, Negro proprietor of a restaurant at 2840 Olive street, was arrested after a detective said Hoskins sold him a half-pint of whisky.

$aVe HOT WATER AND SOAP!

Get White Clothes WHITER Colored Clothes BRIGHTER

THE "wash" word IS Laundromat

FAMOUS Westinghouse AUTOMATIC WASHER WITH THE

Exclusive WATER $AVER that saves up to 10 gallons of water per load

Measures water to the size of the load. All you do is set a dial.

$299.95

5 YEAR GUARANTEE ON THE SEALED-IN-STEEL TRANSMISSION

LAUNDROMAT is a Trade-Mark, Reg. U.S. Pat. Off.

Look at these Features! Only Laundromat has them!

Slanting Front
For Easy Loading, Unloading
No awkward bending or stooping. When *loading* washer, *or taking clothes from it*, you'll find the convenient loading shelf a time and work saver.

Inclined Basket
This exclusive, patented washing action is an improvement over all known washing methods. The Inclined Basket, rotating on an angle, gives a washing action that is amazingly efficient.

Single Dial Control
Set the Control Dial *once* and *all* operations are performed *automatically:* Starting and stopping, filling, water temperature, washing, rinsing, damp-drying . . . all controlled automatically with one dial setting.

Self-Cleaning
The Laundromat automatic washer is self-cleaning. It has no lint trap to require periodic emptying. The wash and rinse waters keep the Laundromat's interior sparkling clean.

ACT TODAY! GET PROOF!
this easy, convincing way

Phone your Westinghouse dealer today. Tell him you want to see the Laundromat wash a load of your clothes, *free.* He will arrange an actual demonstration. You come to the store; see your clothes washed in the Laundromat. Your clothes are returned, *sparkling clean,* washed the Laundromat way!

INSTALLS ANYWHERE!
No bolting to the Floor . . . No Vibration!

You can be SURE . . if it's Westinghouse

SEE YOUR WESTINGHOUSE DEALER TODAY

TUNE IN TED MALONE . . . every morning, Monday through Friday . . . ABC Network

SAW-4401

THE EVERYDAY MAGAZINE
Published Every Day—Week-days and Sundays in the ST. LOUIS POST-DISPATCH

PART THREE | ST. LOUIS, MONDAY, MARCH 14, 1949 | PAGES 1—6C

Picked Up Extra Day

It's Leap Year Again For World Flyers

By Bob Campbell
A Special Correspondent of the Post-Dispatch.

TUCSON, Ariz., March 14.

SO high above the earth that scarcely anyone on the ground was aware they passed, the crew of a giant United States air forces B-50 bomber—"Lucky Lady II"—raced eastward a few days ago shattering every earth-bound conception of time and girdling the globe non-stop for the first time in history.

IST. LT. EARL RIGOR . . . BAFFLED BY TIME.

For the 14 men aboard the plane time ceased to exist as it does down here on the ground where daylight and dark, factory whistles, train schedules and lunch time order our day. These airmen saw five periods of daylight and five of dark, and when they returned to their takeoff point at Fort Worth, Tex., they had been gone less than four days.

Flying at some 250 miles an hour into the sun, the giant bomber gained six hours each day to give the crew an extra day in 1949. They'll have two "Leap Years" in succession.

As we count time down here, the B-50 crew might have been in another world. The plane's navigator, 1st Lt. Earl N. Rigor, said he couldn't tell what day it was, although he carried watches set for both Fort Worth time and Greenwich Civil (Navigational) time. To him the flight was a broad ribbon encompassed by the plastic nose of the bomber and unrolling endlessly in alternate light and dark strips.

★ ★ ★

THE ENTIRE FLIGHT was plotted on Greenwich Civil Time so that the plane's log as well as the four refueling rendezvous could be carried through without regard for the earth's normal time zones.

At the start the crew set their watches on G.C.T. time, although the radio operators kept track of Fort Worth time as well.

"Whenever we wanted to know what day it was at home," Capt. J. H. Morris, third pilot, said, "we asked radio. They could tell us in a minute, but I couldn't even tell by our watches when it was time to eat."

The plane's crew was confused about the day of the week before they were halfway through the flight. And when they crossed the International Date Line in mid-Pacific and saw two Tuesdays they quit trying. One crew member observed that they might have to fly back around the other direction to lose that extra day.

★ ★ ★

NONE OF THE TIME CONFUSION bothered the men's stomachs. They proved themselves creatures of habit by getting hungry right on schedule, but sometimes it happened at strange hours.

The sun coming up didn't make any difference to a stomach. That didn't prove it was time for breakfast. And noon and nightfall weren't necessarily the other meal times. All of the men said they became hungry at about normal intervals, but that they might be heating a can of beans in the middle of the night, or eating a sandwich at midmorning.

The Lucky Lady's log shows a takeoff time from Fort Worth at 1621Z (G.C.T.), or 11:21 a.m. (C.S.T.). Just before the plane passed over Washington, D. C., the crew finished its first meal (at about 4 p.m. (E.S.T.). The plane left the east coast near Baltimore a few minutes before darkness and flew all night over the Atlantic towards the firse refueling spot over the Azores.

Each refueling rendezvous was completed in a routine fashion, with the first coming at about 7 a.m. Sunday morning (0800 G.C.T.). The flight continued eastward, passing over busy breakfast tables in the Azores and flying toward Gibraltar, across north Africa and Arabia toward the second refueling spot at Dhahran, Saudi Arabia.

★ ★ ★

THE LUCKY LADY refueled for the second time Monday morning at about 6 a.m. (0200 G.C.T.) and headed across India, then into the Bay of Bengal, across the Malay Peninsula and skirting the tip of Thailand, then northeast to the Philippines where it was refueled for the third time over Clark Field at about 2:30 p.m. (0130 G.C.T.) Tuesday.

Out into the Pacific toward Hawaii and the fourth refueling spot the plane crossed the International Date Line and Tuesday started all over again.

It was night, and the plane passed over darkened air force, army and navy installations on Pagan island, Wake and Johnson island before crossing the wide expanse of lonely ocean to the fourth and final refueling rendezvous over Oahu at about 1 p.m. (1930 (G.C.T.) and then east toward the west coast.

The first time the crew really started getting the time straightened out was about 800 miles west of California when the plane's radio started picking up domestic programs. The plane crossed the Santa Catalina islands at about 3:30 a.m. Wednesday and passed over Long Beach, Calif., less than an hour later.

At 5:25 a.m. the plane passed over its home base here at Tucson, where three B-29s joined it as an escort to Fort Worth. The flight ended at 9:21 a.m. (1135 G.C.T.) with a new non-stop record of 23,200 miles in 94 hours and one minute.

Dead Battery

By Christopher Billopp

AN automobile gives you a sense of unlimited power. It will get you to the place you want to go. You do not have to exhaust your energy by using your feet. Uphill is as easy for you as downhill and there is no need to puff and blow.

An automobile cuts distances in half. You can allow less time to make your trip. And, to accomplish this miracle, all you have to do is to turn a key, push a button and put your foot on the gas.

★ ★ ★

THAT IS, if you do not turn the key, push the button, put your foot down and nothing happens except a weak, pathetic buzz. Then you know your battery is dead.

And now what are you to do? Gone like a flash is your sense of unlimited power. You have on your hands a car that weighs a ton or more and you can't move it. You are worse off than if you had no car at all. You owe it protection. Suddenly you find yourself as helpless as a new-born babe.

★ ★ ★

ALL YOU CAN DO is to get to a telephone, if you can find one; and call your garage man, if you can find him. Then you will have to wait patiently while he attends to other customers, collects his tools and eventually sets out to your rescue.

No telling when he will reach you or how long you will have to sit patiently waiting for him. You will miss engagements, be late to meals, put yourself and other people out, to say nothing of looking and feeling very foolish.

How sad it is to think that your sense of unlimited power depends upon one small box with wires and water in it which at the very height of your self-satisfaction, may let you down by running out of juice.

FLOWER SHOW OPENS

Miss Claire Kiely (left), St. Louis University student who was crowned Queen of the Greater St. Louis Flower and Garden Show, stands with Miss Virginia Stark, Washington University, the retiring queen, after her coronation at Kiel Auditorium Exposition Hall yesterday afternoon. Students from colleges in the St. Louis area served as maids of honor.

This exhibit, a tulip-bordered garden, is an entry of the Missouri Botanical Garden in the flower show. More than 90,000 square feet of space has been allotted to displays by both professional and amateur nurserymen.

PRE-BIRTHDAY CALL ON EINSTEIN

A group of youngsters recently arrived from displaced camps in Europe pay a pre-birthday call on Albert Einstein, famous scientist who is 70 years old today, at his home in Princeton, N. J. Five-year-old Leonora Aragones sits in his lap. Spokesman for the group was Elizabeth Kerzek (second from left), 11, a cousin of Dr. Einstein who met him for the first time. The children are from the Reception Shelter of United Service for New Americans in New York.
—Associated Press Wirephoto.

LETTER BRINGS GIFT HORSE

Michael Hewitt, 11-year-old Woodmere (N.Y.) youngster, hugs Rife, a retired New York City police horse which he acquired as a gift. The boy, taking the advice of a playmate who was "ribbing" him, wrote the police department asking for a horse. To everyone's surprise, delivery was made after investigation showed that it would be assured good care. Michael's father gave him a cowboy outfit to celebrate the occasion.
—Associated Press Wirephoto.

ALOE PLAZA SALUTES SPRING AS SNOW MELTS

Despite a five-inch weekend snowfall—heaviest of the season—the sprays in the Milles Fountain on Aloe Plaza, opposite Union Station, were turned on as scheduled today. But the annual salute to spring appears to hold less fascination for one young visitor than remnants of the snow blanket. The little girl is 2-year-old Patty Ruth Bayley, who is on a trip with her parents, Mr. and Mrs. Thomas Bayley of Parkersburg, W. Va.
—By a Post-Dispatch Staff Photographer.

Cut flowers, exhibited in recessed frames, formed this attractive display in the amateur division. The show, which features some imported plants, will be open from 10 a.m. to 10 p.m. through next Sunday.
—By a Post-Dispatch Staff Photographer.

ACCIDENTAL VACCINATION

Three-year-old Georgie Smith of Pittsburgh, Pa., examines the smallpox vaccination mark on the shoulder of his sister, Audrey, 5, as he sports a similar ornament—accidentally acquired—on his cheek. Georgie, son of Mr. and Mrs. James Smith, gave his sister a kiss near the sore spot last week and a vaccination blossomed on his face. Doctors said some of the vaccine must have gotten into a scratch on the boy's cheek.
—Associated Press Wirephoto.

METROPOLITAN AUDITION WINNERS

Miss Lois Hunt, 23 years old, and Denis Harbour, 28, stand arm in arm with Wilfred Pelletier (center), conductor of the Metropolitan Opera in New York, after they were named the 1949 winners of the Metropolitan's auditions of the air. They received opera contracts, silver plaques and checks for $1000. Miss Hunt, formerly of Philadelphia, is a lyric soprano; Harbour, a bass-baritone, formerly lived in Canada.
—Associated Press Wirephoto.

BROADWAY

By WALTER WINCHELL

ACTRESS ESTELLE WINWOOD tells of the ingenue who was being rehearsed for an Ethel Barrymore play. She kept making suggestions such as: "Miss Barrymore, don't you think I should be standing near you instead of away upstage?" Or: "Miss Barrymore, don't you think it would be better for me to have a baby-spotlight here?" Or: "Miss Barrymore, in this scene don't you think I should make my entrance when you make yours?"

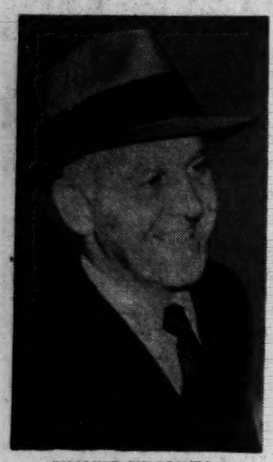

WALTER WINCHELL

The star nodded in agreement three times and then turning to the producer, intoned: "Clevah gel. Too bad she won't be here ahftah lunch!"

★ ★ ★

MR. BOGART SAYS "those high Hollywood salaries impress a lot of people."

He means the people who are getting them.

★ ★ ★

FROM THE H-TRIB sports page: "Ollie Sax of Kearney High was voted the outstanding performer as a result of his brilliant oratory in the 440-yard race."

Talked himself into it, by golly.

★ ★ ★

GORDON JENKINS, the "Manhattan Towers" composer, was telling Angel Lopez how to make out his income tax. "It's very simple," said Gordon. "Just add up what you made last year plus 10 per cent and send it all to Washington."

★ ★ ★

THE OTHER NIGHT Francis Biddle was telling how the passing of FDR affected people—high and low. Mrs. Biddle phoned a friend to relay the terrible news. The colored maid answered. "Sarah," said Mrs. Biddle, "did you know the President died?" There was a pause, and the almost-choking voice said: "Not OUR President?"

★ ★ ★

GENE FOWLER'S "Beau James" (the story of J. J. Walker, ex-Mayor of N.Y.) reminds you of the time he resigned (for love of Betty Compton) and was sailing for Europe. A reporter said: "Jim, everyone is for you. All the world loves a lover." "You are mistaken," Walker grimly replied. "What the world loves is a winner."

★ ★ ★

AT A BOARD OF ESTIMATE MEETING someone interrupted Walker by shouting "Liar!" Jimmy squelched: "Now that you have identified yourself, we shall proceed."

★ ★ ★

OH, AWAY BACK in the Texas Guinan days when we reported a gangster would be shot dead in the morning (and he was) the Mayor said: "You better be careful; they'll take you for a ride." "Would you come to my funeral?" we asked. "What!" he exclaimed. "And get killed in the crush?"

★ ★ ★

AT LESLIE HOUSE the ugly subject was Axis Sally—and the claim that her Man of Destiny had her hypnotized. "I wonder how he did it?" wondered someone. "Prob'ly waved some money in her face," hmf'd Vincent Lopez.

★ ★ ★

RUSSIA OUGHT TO be reminded they'll miss our cabbage a lot more than we'll miss their caviar.

★ ★ ★

THE SEC'Y OF STATE exudes dignity and poise. But don't get the idea Acheson is a stuffy personality. He has a nifty senssyuma. He once quipped: "All I know I learned at my mother's knee—and at other low joints."

Child's Reasons

By Angelo Patri

THERE is a reason for what a child does, always. Just what it is may not be clear either to him or to his elders; but we know it is behind his action. If the acts are good, we do not bother about the reason for them. Goodness is its own right for being. If the acts are not good, we should search for the reason, for until we get at that the remedy will not be found. That is what concerns us.

When we find why a child did as he did, we usually can show him where he made his mistake and direct him accordingly. Usually he is willing to do the right thing when the situation is made clear to him. Children often go the wrong way because of forces that are hidden from their minds. Such things may be called the reasons for acts they perform.

★ ★ ★

REASONS are not to be made excuses. Excuses are different. They are too often evasions of facts. To be healthy-minded, the children must learn to face facts bravely and deal with them for what they are and not try to evade issues by excusing themselves.

A child is warned not to get his feet wet. When he comes in from play, he is soaking wet. He went walking in the gutter. There was a reason for that. Instinctively he wanted to get into the water. Many children do. The water was there. So he went in and he got wet. He disobeyed. He is not to be excused because he loved the water, which was the reason he disobeyed. When those two factors are kept distinct in the minds of mothers and teachers, some of the disciplinary problems they face will appear simpler.

A child is hungry so he helps himself, and that is bad. A child loves flowers, so he robs the neighbors' flower gardens. That won't do.

★ ★ ★

THE REASONS are clear, but they are not to be taken as excuses. Children must learn to accpet responsibility for their acts, and to know that the reason they did wrong will not excuse their doing so. There is a stronger reason for doing so. There is a stronger reason for doing what is right. Every wrong act takes its toll of strength, of success, of happiness. Every right act adds power and endurance and joy.

No child is to excuse himself for doing wrong because there was a reason. Excuses are weak things. The best thing to do is to avoid doing wrong, so there will be no search for the reasons, the justification, and no need for excuses.

Try and Stop Me

By Bennett Cerf

CONSTANCE BENNETT is generally considered the shrewdest business woman who ever starred on the screen. She has made almost as much in outside ventures as she did when she was one of the highest-salaried actresses in Hollywood.

"I don't know why Connie works so hard," said a friend. "After all, she can't take it with her."

"If Connie can't take it with her," replied one of Miss Bennett's sisters grimly, "she won't go."

★ ★ ★

O. HENRY'S GREAT AMBITION, according to Vincent Starrett, was to write a full-length novel, and many of his stories were begun with that purpose in mind. Inevitably, however, he had to tack a hurried ending to them in order to fulfill some particularly pressing obligation. One editor got angry because of late copy and sent O. Henry a message reading: "If your copy is not delivered today, I promise to arrive in person and kick you downstairs. P.S. I always keep my promises." O. Henry replied: "If I worked with my feet, I would keep mine, too."

More Testimony From Hiss, Chambers

And Mrs. Hiss Backs Up Husband's Denials—Calls 'Crosley' Sponger

By Robert E. Stripling

Chief Investigator, House Un-American Activities Committee, 1939-1948

Edited by Bob Considine

(19TH ARTICLE OF A SERIES.)

WHEN order was restored, after the near fisticuffs between Alger Hiss and Whittaker Chambers, in their remarkable confrontation in a New York hotel suite, I got the questioning back on the identification by Hiss of Chambers as a "George Crosley."

"You are fully aware," I said to Hiss, "that the public was led to believe you had never seen, heard, or laid eyes upon an individual who is this individual, and now you do know him."

"Absolutely!" Hiss returned.

"You are willing to waive the dentures?" I asked, perhaps sarcastically.

"I am," he replied.

"You never knew this man under the name of Carl?" Nixon asked, remembering the earlier testimony of Chambers.

"I did not," Hiss answered.

"You never paid this man any money for Communist party dues?"

"I certainly did not!" Hiss answered with some heat.

We renewed our questions about Hiss's subletting his apartment to Chambers, or Crosley, with an old Ford thrown in, and when that petered out Representative Nixon asked Chambers if he had anything else to say for the record.

"I don't think so," he answered.

"I wouldn't think so!" Hiss snapped. "I am not surprised."

At the end, Chairman J. Parnell Thomas, who had come in late, said to Hiss, "That is all. Thank you very much."

"I don't reciprocate," Hiss said. "Italicize that in the record," Thomas said to the stenotypist, and it was attended to in the report we eventually issued of the intense clash.

In her executive session testimony of Aug. 18, 1948, the day after the meeting of Hiss and Chambers, Mrs. Hiss backed up her husband's denials and testified that Crosley, as he said she know Chambers, was a "sponger." Beyond that she did not recall much about him.

★ ★ ★

IN executive session two days later, John Abt and Lee Pressman, accused of being Communists, accompanied by their attorneys, refused to answer many of the questions directed at them, on the grounds that their answers might incriminate them.

Louis Budenz came to the stand to call both Abt and Pressman Communists and to say of Hiss that he had "heard his name mentioned as a Communist." Budenz, former Communist and ex-managing editor of The Daily Worker, broke with the party shortly after the war.

But Martha Pope, a domestic who had worked for the Hisses at the time Chambers claimed to have stayed with them, had no memory of the kind of guest Chambers described himself as being. We endeavored then to trace the path of the Ford (which Chambers said he never received from Hiss) without too much success. It remains something of a mystery, deepened by the fact that the man who notarized the papers on the car's transfer either leaped or fell to a ghastly death from the top floor of the Justice Department in Washington.

The car was transferred to a William Rosen who, when questioned, refused to answer most questions—including whether he had ever received the car—on the grounds that his answers might incriminate him. So did his wife.

The public confrontation of Hiss and Chambers took place on Aug. 25, 1948, in the caucus room of the Old House Office Building. Hiss was accompanied now by counsel, John F. Davis.

Hiss was questioned at length about his leases with Chambers, or Crosley, as he continued to call him. Restlessly, he mentioned a letter he had sent to the committee the previous day, a copy of which he had distributed to the press.

"The Chair would like to say that the chairman was not in the office when your letter arrived," Representative Thomas said, "but he did have an opportunity to read the letter in this morning's New York Herald Tribune."

"It was delivered to your office yesterday afternoon," Hiss said. Then he went on, "The important issues, the important charges, are not questions of leases, but questions of whether I was a Communist. It seems to be topsy-turvy to be talking only about leases. In such a serious charge as this it seems to me we should be getting after the question of my record and what did people who worked closely and intimately with me think of me."

The hostility grew by the second, while the newsreel cameras hummed.

"Mr. Hiss, I would like to say again that the committee appreciates your suggestions as to how to conduct this hearing," Thomas replied sharply.

Representative Nixon had something to say about that, too: "The issue in this hearing today is whether or not Mr. Hiss or Mr. Chambers has committed perjury before this committee, as well as whether Mr. Hiss is a Communist."

On that level the inquiry continued.

The committee brought out, through questioning, that no one else besides Hiss had come forward to identify a George Crosley. As for the car which Hiss had once owned, he could not be certain, after a time, whether he had sold, leased or given it to Crosley. There was a year's discrepancy in the time of his stated transfer of the car, in earlier testimony, and the dates on the Washington Traffic Bureau documents we unearthed. Shown a picture taken of Chambers 10 years before, holding the Chambers baby, Hiss said he could not identify it definitely, and asked that, inasmuch as two figures were shown in the picture, one be marked Exhibit A and the other exhibit B.

★ ★ ★

REPRESENTATIVE MUNDT, after a long time, summed up the case as he saw it. Hiss called it a "so-called summation" and entered his letter of the day before into the record. It accused the committee of bias and listed a great number of prominent persons with whom he had worked. It asked further that the committee ask Chambers a number of questions, and it defied Chambers to repeat his charges beyond the pale of Congressional hearing immunity.

Hiss demanded that the committee ask Chambers if he had ever been in a mental institution, make inquiries about his life and place of residence, ask him whether he was an alcoholic and whether he had ever been convicted of a crime.

When he took the stand immediately after that, Chambers answered negatively to the questions propounded in the name of Hiss. Nixon was curious about the Chambers story that he had spent time at Hiss's home and had lived in the spare apartment which Hiss also had under lease, for nothing.

"Why would Mr. Hiss let you go in there for nothing?" he asked.

"Because Mr. Hiss and I were Communists," Chambers answered, "and that was a comradely way of treating one another. There is nothing unusual in such a procedure among Communists. . . . Mr. Hiss considered it a privilege to have a superior in the Communist organization in his home."

★ ★ ★

THE committee refused to make public Chambers's present address after he said, soberly, "To me that seems tantamount to telling the Communist party. However, I will tell my address and get rid of this question right away."

The stocky editor later mentioned Hiss again as ". . . the closest friend I ever had in the Communist party."

Nixon, as well as the rest of us, had continued to marvel at that.

"Mr. Chambers," he said, "can you search your memory now to see what motive you can have for accusing Mr. Hiss of being a Communist at the present time? Is there any grudge you have against Mr. Hiss over anything that he has done to you?"

The suggestion of tears came into Chambers's eyes when he answered.

"I do not hate Mr. Hiss," he said. "We were close friends, but we were caught in a tragedy of history. Mr. Hiss represents the concealed enemy against which we are all fighting, and I am fighting.

"I have testified against him with remorse and pity, but in a moment of history in which this nation now stands, so help me God, I could not do otherwise."

Representative Hebert was still curious, after Chambers testified that he had gone under a number of names: Carl, by which he said Hiss knew him; J. Vivian Chambers, his baptismal name; J. Whittaker Chambers; David Whittaker Chambers, Cantwell and Dwyer—but never Crosley. Hebert asked:

"Can you search your mind at this time and tell this committee what possible motives you could have in jeopardizing your position with Time (he had just testified that he made $25,000 a year as one of the magazine's senior editors) by making the statements that you are making? You realize that if they are false, you are finished?"

"It is not just my position on Time," Chambers said. "What I am jeopardizing is my position in the community."

He went again into why he had become a Communist: His concern over the state of the world and his discovery that "At that crossroads the evil thing, Communism, lies in waiting." He spoke of its iron-clad discipline. "Every Communist in the United States is a potential spy or saboteur and a permanent enemy of this system of government," he concluded.

Mundt asked him, at the end, if he felt that Communist operations in Washington were continuing.

"It is unquestionable that Communists are still functioning in Government, he answered, and will continue to function until they are rooted out. It may be that during a period like this, when a number of investigative agencies are looking into the matter, they are resting on their oars for a while.

"But they will remain in being."

(TOMORROW: Stripling tells how the committee made its interim report and, for want of documentary evidence, recessed, only to be brought back into action by a hint of new evidence.)

(Copyright, 1949.)

LOUIS BUDENZ . . . "I HAVE HEARD ALGER HISS'S NAME MENTIONED AS A COMMUNIST."

My Day

-o-

By Eleanor Roosevelt

ST. LOUIS, Mo., Sunday.

ACCORDING to the papers, the crucial vote has been taken in the Senate on their change of rules to prevent endless filibustering. No one believes more than I do in complete discussion of any question of importance to the nation. But to prevent the final vote on a subject of interest to many people in the country seems to me do do away with real democracy in government, for the people have the right to know just how their representatives stand and how they voted on any subject of general public interest.

Mrs. Roosevelt

The coalition between Republicans and reactionary Democrats will have to take the responsibility for preventing the real freedom that is essential in a democratic government. This is a very interesting thing, because the Republicans should have learned something from the last election. As usual, they seem to forget that people sometimes take a great interest and follow the votes of their representatives. I believe that on a question of this kind there will be a very severe reaction against those Senators who voted in favor of preventing ultimate action from being taken on a bill after it has had a reasonable amount of argument.

* * *

I SUPPOSE, HOWEVER, that now we will proceed to vote on renewing rent controls. I am quite confident of the fact that the administration of rent controls has not always been fair to the landowner, but I think the law is still needed as long as housing is as scarce as it now is.

It does require real discussion, however, because an effort should be made to correct those points where the administration has proved at fault. A woman wrote me in California suggesting that there be a national movement to get landlords and tenants together by starting a week in which everyone would be asked to "appreciate their home and the person who provides it." That, she said, would in many cases mean the landlord, and she thought it would lead to co-operation between landlord and tenant. I do not think this a very practical idea. Moreover, since a number of letters which I have received from different parts of the country all tell me in similar vein of the hardships of the landlord, I am just a wee bit suspicious that some special interest might be inspiring this letter-writing campaign.

I feel though that some of the letters are genuine, and I know that there have been real cases of hardship on owners who did not make enough out of their property to pay taxes, do necessary repairs and pay the increased costs of operation. This means that more individual care should be taken in reviewing genuine complaints of hardship, but the law should stay.

* * *

THE CAMPUS at Stephens College in Columbia, where I spent last Friday is a bit confusing. The business of Columbia is largely education, and the University of Missouri is only about two blocks away from Stephens College, so that the town and college campus seemed to me to be a trifle mixed.

I held a press conference in the morning, and at noon Dr. and Mrs. Rainey gave a delightful small luncheon. In the afternoon The League of Women Voters staged a radio interview. The league is very much interested in a campaign at present being waged for a new charter which will provide Columbia with a city manager form of government.

They'll Do It Every Time

By Jimmy Hatlo

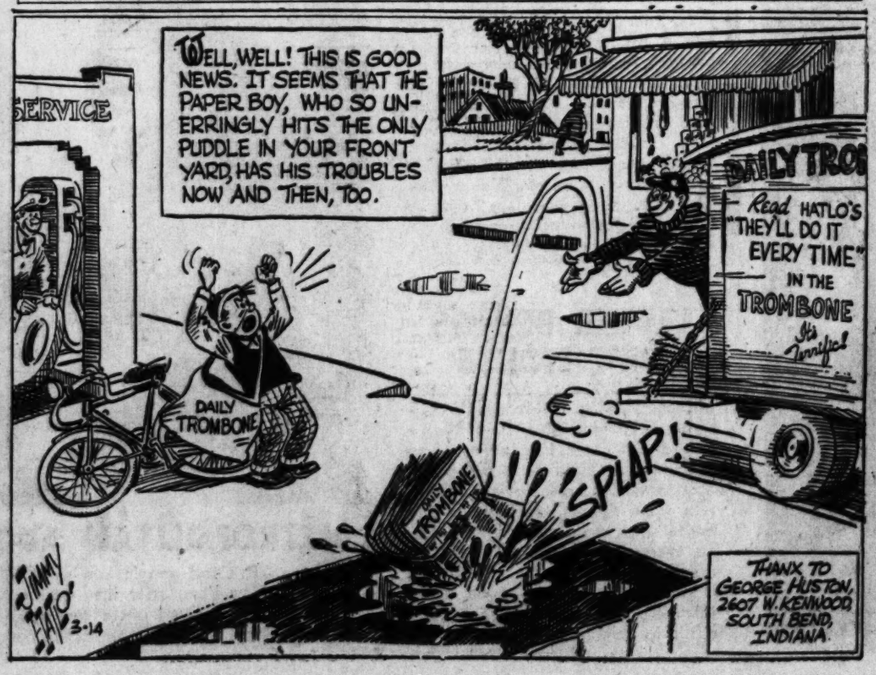

OFF THE RECORD

By Ed Reed

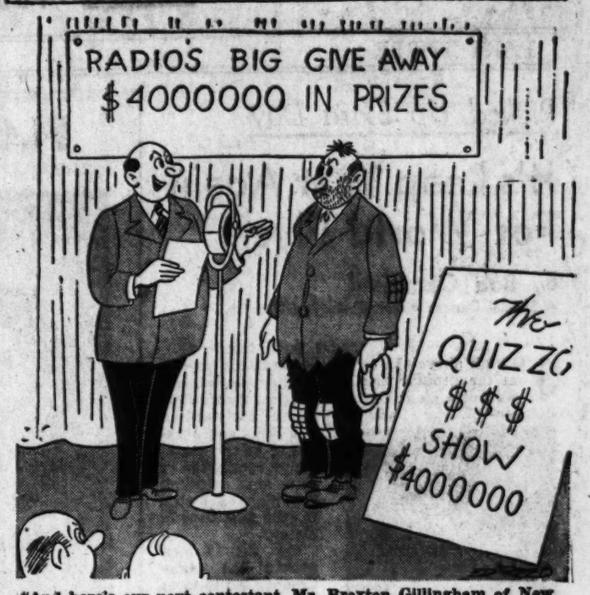

"And here's our next contestant, Mr. Broxton Gillingham of New York. Mr. Gillingham is a former sponsor of this program."

Want Privacy? Try to Get It

IF you're ever thinking of retiring to "private" life and getting away from it all, you'd better get yourself a nice diving bell like Beebe's and live on the bottom of a quiet bay.

Some people have to know all about their neighbor's business and try to run it, too, if they can. Nothing sets them buzzing faster than a couple of drawn shades or locked doors. If Aunt Tessie has a strange man visiting her regularly Wednesdays and Sundays, boy, do they want to get into the act. In married life, too—if a husband were to take one day and night a week to do exactly what he wanted—no questions asked—the average wife just couldn't stand it. She's have to find out what gives. And the same goes for him.

Yet regular hours of privacy, with built-in sulking rooms and snap-locks would be a heck of a good thing for thousands of marriages that are being smothered to death. Recently a woman sued her husband's club—The Society for the Preservation and Encouragement of Barber Shop Quartet Singing in America, Inc.—to admit her and her girl friends. Why didn't she leave the poor guy alone in his one male retreat?

Twenty years ago an old gent, grieving over the passing of his wife, found civilization "unbearable" so—minding his own business—he went into seclusion in a makeshift hut deep in the woods. Well, in the course of time folks got to talking about a "wild man" roaming the woods. They pried him out not long ago and set him up in civilization again. A humanitarian thing to do, no doubt—but maybe he liked it in the woods.

In one town a man actually couldn't snore without neighbors complaining to the police. The judge ruled, thank goodness, "We must concede that a private citizen may snore with immunity in his own home, even though possessed of exceptional ability in that field."

You hear a lot about nosy women, but plenty of men won't stay in their own yards, either. Recently a man was sued by his landlady for letting a microphone down into her bedroom ventilator and listening to some of her most intimate conversations. These he recorded and played back to his family. He was arraigned as a "peeping Tom." It seems nobody

is safe from the male Peeping Tom. It's recorded that one of them reached into a gal's window and pulled down the shade. She must have really been homely.

ERNEST BLAU.

Prepare for an Exciting Well-Paying Career as a

MODEL

• FASHION
• TELEVISION
• MOVIES
• PHOTOGRAPHY

Get Illustrated Folder FREE

Let famous, lovely Patricia Stevens develop your charm, beauty and poise—prepare you for a glamorous modeling career. Many girls have been transformed into fashion models, cover girls, movie starlets, television actresses.

Professional Courses Charm Courses Ages 3 to 65

LISTEN TO 'COVER GIRL PARADE'
Sundays
1:00 to 1:30 P. M.
KSTL, 690 on Your Dial
Finishing Schools
Casting Agencies
COAST TO COAST

FAMOUS
Patricia Stevens
MODELS FINISHING SCHOOLS
1134 Locust St. CH. 2785

Please send me FREE copy of Cover Girl Review. P. 9
Name _____
Address _____
City _____
State _____ Phone _____

WE TRADE HIGH

Mark Twain Missouri Corporation

2323 S. Kingshighway

ADVERTISEMENT

"Goodbye to COFFEE NERVES"

"Since switching to POSTUM I no longer suffer irritability and fatigue due to nervousness—and life's so much pleasanter!"

SCIENTIFIC FACTS: Both coffee and tea contain caffein—a *drug*—a *nerve stimulant*. So, while many people can drink coffee or tea without ill-effect—others suffer nervousness, indigestion, sleepless nights. But POSTUM contains no caffein—*nothing that can possibly cause nervousness, indigestion, sleeplessness.*

MAKE THIS TEST: Buy INSTANT POSTUM today—drink it exclusively for 30 days—*judge by results!* . . . INSTANT POSTUM—A Vigorous Drink made from Healthful Wheat and Bran. A Product of General Foods.

ADVERTISEMENT

NOT ONLY RELIEVES BUT 'LOOSENS UP'

COUGHS

(CAUSED BY COLDS)

PERTUSSIN has been prescribed by thousands of Doctors. It not only relieves such coughing but also "loosens it." Soothes and relieves tickling. PERTUSSIN is safe and mighty effective for both old and young. Pleasant tasting, too! Buy at any drugstore. →PERTUSSIN←

YOU CAN COMPLETE YOUR

HIGH SCHOOL

DURING YOUR SPARE TIME

All Books Furnished
Many Finish in 2 Years

AT HOME NOW

Diploma AWARDED

For Your Business Success, Professional or College Entrance Examinations.

Many of Our Graduates Have Entered Colleges and Universities

Terms Reasonable

WRITE TODAY FOR FREE BOOKLET 173

American School, St. Louis Office, P. O. Box 1164, Central Sta., St. Louis (1), Mo.

Name _____ Age _____
Address _____ P.D. 3-14

ADVERTISEMENT

Inside Story of Mitchum Case!

"No defense will be offered." Why did Bob Mitchum allow Jerry Giesler, one of the country's top lawyers, to say those words? Why didn't Mitchum demand a trial by jury?

The April issue of Modern Screen tells the exclusive, inside story of the Mitchum case! The actual question-and-answer records that reveal the truth about the arrest that shocked the world. Plus dozens of other exciting, timely stories and pictures of your favorite stars. Get your copy of April Modern Screen. Remember, it's MODERN SCREEN, now on sale.

ADVERTISEMENT

Elliott Graduate Gets Good Job 6 Months Sooner

Deason Studios

MRS. MAXINE COKER

Mrs. Maxine Coker, a graduate of the Elliott Business College of Dallas, Texas, went to work on a good-paying position after attending the Elliott Business College just two months.

Because Mrs. Coker wisely chose the Elliott Business College, she went to work at least six months sooner than if she had taken an ordinary eight to 10 months' business school course.

In a letter to the school, Mrs. Coker says, "I recommend the Elliott Business College because I was trained and placed on a good-paying secretarial position in the short time of eight weeks."

The unique Elliott system of training is streamlined, copyrighted, and taught exclusively by the Elliott Business College of Houston, Beaumont, Ft. Worth, Dallas, Shreveport, Baton Rouge, Oklahoma City, and St. Louis. Elliott graduates say the Elliott system is simple, direct, and easy to learn.

"In our nine years of training thousands of ambitious people to be competent secretaries and stenographers, we have found that the one thing which pleases them most is our exclusive system of shorthand," says W. F. Elliott, president of the famous Elliott Business College chain.

For complete first-hand information, without cost or obligation, call MAin 6102, or stop in to see W. F. Elliott personally. If you live out of the city, drop a penny postal card to Elliott Business College, 505 North Seventh Street, St. Louis, Mo.

My OPINION

By MARTHA CARR

Dear Martha Carr:

FOUR years ago I met and married a man I loved very much. We have a two-year-old child. In the past year-and-a-half we have been parted four times. Each time I have returned to my mother's home. In spite of this I still

love my husband. He says if I will return to him he will really be good to the baby and me this time. Since we parted this last time I have met a man I think a lot of, though I am not in love with him. He has asked me to divorce my husband and marry him. He is good to the baby and to me. Shall I do as he asks, or do you think I should return and try for the fifth time to make a go of my marriage?

MIXED-UP WIFE.

You do not tell me why you and your husband have had such a stormy 18 months. Are you a mama's baby that has to continually run home to mother whenever crossed? Does your husband fail to provide for you, does he drink too much, abuse you? If you still love each other then it seems to me you should be able to reconcile your differences if they aren't too serious, and stay together for keeps this fifth time, if you really put your minds to it. But if you are both going to continue to act immature and refuse to grow up and realize you have certain responsibilities as parents I'll admit things look pretty hopeless. A talk with your pastor should be of help to you, and the Counseling Service of the Downtown Y.M.C.A., 1528 Locust street, has straightened many a couple out. Why not try these before deciding everything is hopeless? As to the second man, you will do well to dispense with him. Apparently you have him in mind just in case you don't patch things up with your husband, merely as someone to support you and the baby. That would be most unfair to all concerned.

★ ★ ★

Dear Martha Carr:

I AM IN MY MIDDLE TEENS and go steady with a very nice boy. But recently I have become interested in another fellow whom I do not really know, but just see on the bus on my way home from school. Lately I found out his name and telephone number and I have been calling him up. I call him often, and once I told him I liked him, but I have never told him my name. I suppose I shouldn't call him like this but seem unable to help myself. I would like to really know this boy. What do you think of this and what can I do to get acquainted otherwise? CONFUSED.

I guess it is given to every gal to be thoroughly silly at least once in her lifetime—and you are certainly being just that. If you keep on pestering that boy and he finally discovers who you are, don't think he won't tell it. He will then avoid you like the plague and if your object has been to intrigue him you will be sorely disappointed. So go back to your original boy friend and to your studies. If you want to meet this boy surely you can find someone who knows him to introduce you. But maybe you'd better wait a while. He may have an average memory for voices.

GREATEST STORY EVER TOLD

Voice in Wilderness: 'Repent! The Kingdom of Heaven Is at Hand'

By FULTON OURSLER

(CHAPTER NINE.)

JESUS was profoundly moved by what He learned about His cousin John.

The story was brought down by traders from the capital how John was creating a furore, not only in Jerusalem but in all the countryside. The old-age child of Zachary and Elizabeth had grown in 30 years to be a giant. In early manhood, after his father and mother died, the youth had vanished. For years his relatives heard little about him, although there were reports that he lived in a rocky cave in the blistered valley below Jerusalem near the Dead Sea, and that he ate only locusts and wild honey.

Now, suddenly, he had emerged as a public character, and already he was suspect in the eyes of the Temple police. Perhaps that was because he was different from ordinary men. Bronzed arms upraised, John would stand day after day on the outskirts of towns and shout to the crowds that the time had come for the people to repent of their bad lives.

To people who had neglected and then virtually forgotten the stern ideas of the prophet Isaiah these words of John had a startling sound.

"Repent!" he shouted. "The Kingdom of Heaven is at hand."

His audiences were not quite sure of what he meant by the Kingdom of Heaven. But they knew, well enough, that they had plenty to repent of. To their amazement this wild-haired John was not accusing merely the poor, like themselves, alone, as the priests and the scribes had generally done. No, John, fearless, fiery apparition from the desert, laid about him on ALL sides, sparing no one; not mighty Caesar who reigned in Rome, nor Pontius Pilate who was the Emperor's official agent in Jerusalem—not even Herod Antipas, the cruel son of the great Herod, and builder of Tiberius, whose title was Tetrarch and who still ruled the province of Galilee, after 30 years of discord.

Such effrontery as John's made sensational news even in the cynical streets of Jerusalem. From out of the capital great crowds streamed, toiling down steep and rocky defiles, out into the parched and desert plains, to listen to this new man's voice crying in the wilderness.

"You offspring of vipers!" John shouted imprudently at the arriving hordes. "Who has warned you to flee from the wrath to come?"

Instead of getting angry at the abuse, many of them lifted their robes and waded into the water, doing just as he asked—which was, as a sign of penance, to submit to baptism, a cleansing rite in which remorseful men were splashed and blessed.

More than one of his puzzled followers had asked John if he were the expected Christ, the promised Deliverer and Savior of Israel. His answer, repeated around camp fires of resting caravans and over bake stoves and cook pots in a hundred towns, was:

"I, indeed, baptize you with water. But there shall come one mightier than I the latchet of whose shoe I am not worthy to loose. He shall baptize you with the Holy Ghost—and with fire!"

It was when He heard these tales of John that Jesus sighed, laid down His carpenter tools, and after a tender farewell to Mary started off alone, on foot, going from Galilee to the wilderness—to see for Himself.

★ ★ ★

HE reached the lower part of the Jordan Valley. Near the bank of the narrow muddy river He saw a crowd of people standing silent as they hearkened to John.

Without difficulty Jesus made His way to the front; presently He stood calmly before John. For the first time since boyhood the cousins were face to face; John hulking, vociferous, sweating with earnestness; Jesus, taller, gaunt, and pale, in perfect tranquillity. A long moment and neither spoke, while the crowd watched curiously amid a low buzz of speculation. In that historic meeting—though doubts were later to assail the mind of one—both Jesus and John were sure. They knew their mission; knew, too, that they were doomed men.

In a voice so low that only John could hear, Jesus said that He had come to be baptized by His cousin. John was shocked.

"But it is I who ought to be baptized by you," he objected. "And you come to me?"

Jesus lifted His head and replied with a disarming smile:

"Permit it to be so now—for so it becomes us."

Then John bowed his wild head, that head so soon to be severed, and the two cousins walked together into the tumbling Jordan. There Jesus submitted his body to the rite of baptism—that perfect body that was soon to be nailed to a cross.

When the simple ceremony was over, Jesus, looking up through dripping eyes, saw a white pigeon flying over his head, hovering, pausing, with fluttering wings. The bird lighted on His shoulder and in it He knew that the Spirit of God had appeared to Him. Many in the watching crowd asserted that they heard a voice from Heaven say:

"This is my beloved son, in whom I am well pleased."

It was 40 days before Jesus again saw John—40 days spent in the wilderness, almost six weeks of privation and temptation, none the less frightful because He deliberately invited the trial on Himself. Then and only then did Jesus return.

His cousin John He found preaching to crowds even greater than before. As Jesus stood on the fringe of the multitude and listened to the crowd's chatter, it became clear that in Jerusalem the authorities were already deeply disturbed about John the Baptist. He could pick up what the Temple politicians had been saying:

"This John is a violent man who at any moment may incite the people themselves to violence"

"He mocks our authority; he reviles Pharisees and Sadducees as hypocrites."

So, it seemed, the priestly leaders had just appointed an investigating committee. A deputation had been ordered to go down to Bethania, beyond the Jordan, where John was currently preaching, to ask certain questions. Their hope was that the Baptist's answers would form the basis, later, of an indictment against himself.

So here were the members of the committee now, near the very elbows of Jesus; their leader coldly facing John and demanding to know whom he claimed to be. And John, who saw instantly what was bothering them, answered:

"I am not the Christ."

"What? Then are you the reincarnation of the old prophet Elias?"

This, because the people had a prophecy that Elias the prophet was to return from death, reincarnated just before the coming of the Messiah.

"I am not!"

"Well, who are you, then?"

"I am the voice of one crying in the wilderness"—thus, by quoting an old prophecy, he identified himself as the herald of the Christ to come.

★ ★ ★

THE glum deputies from Jerusalem shook their heads and departed, shoving against Jesus without a glance in His direction and unknowing whom they had jostled. The crowd again engulfed John, and Jesus went on His own way.

Then came the morning when Jesus and John were to part, never to meet again in this life.

That was when John was standing with two friends, a young man with the Greek name of Andrew and the other a good-looking northerner, also called John. These two Galileans rented boats in a fisherman's guild at Capernaum, on the inland sea. Good friends they had been since boyhood, yet no chums were ever more unlike. Andrew was a sturdy, hard-headed man, proud of his sound business judgment. On the other hand, John was excitable, imaginative and full of curiosity.

This Andrew and this John were frowning and puzzled as they stood talking with the Baptist. For some days they had lingered in the neighborhood, listening attentively to all John had to say, but this was the first time they had ever spoken to him privately.

"You are fishermen from the North Lake?" John asked in surprise. "Why did you travel all this long way—just to listen to me?"

Andrew put it very succinctly:

"We earn very little money and most of that goes for taxes. We can't even afford to eat the fish we catch in our own nets. A dog's life is better. What can we do? Jump into the sea and end it? Then someone tells us a man is preaching down south, near Jerusalem, and that he has the secret of a happy life. A desperate man will try anything. . . ."

And here the Galilean gave a wintry smile, as his companion added:

"So we tried you!"

"And have I helped much, John?"

At the directness of the question the two fishermen were embarrassed. Before they could find speech the ragged Baptist pointed over their shoulders, where Jesus was walking toward them; he whispered to the two bewildered fishermen:

"Look! There is the real Lamb of God!"

Tomorrow: New Friends.

(Copyright, 1949.)

Contract Bridge

By Ely Culbertson

NORTH was too enthusiastic in the bidding of today's deal, but it must be admitted that he could put up a good argument for the final contract — the fact that his partner could easily have brought home the grand slam.

North, dealer
North-South vulnerable

	♠ A7 ♥ AQ9 ♦ AKQ ♣ A9865	
♠ J982 ♥ 75 ♦ J1096 ♣ Q104	NORTH WEST EAST SOUTH	♠ KQ53 ♥ 642 ♦ 85432 ♣ 7
	♠ 1064 ♥ KJ1083 ♦ 7 ♣ KJ32	

North	East	South	West
2♣	Pass	2♥	Pass
3♥	Pass	4♣	Pass
4 N.T.	Pass	5♣	Pass
5 N.T.	Pass	6♥	Pass
7♥ (!)	Pass	Pass	Pass

North's final effort was a distinct push—but let's get to the play.

West opened the diamond jack. Declarer quickly drew the necessary three rounds of trumps, led to the spade ace and discarded his own two-spade losers on the high trumps, then hopefully tried out the club situation. The unfortunate break of the suit proved an insurmountable obstacle at this point, and the grand slam contract was down one.

Success with this contract was simply a matter of avoiding optical illusion! The moment the trumps were found to break 3-2, 13 tricks were easily available except in the unlikely event of a 4-0 break of the missing clubs! It was declarer's choice of discards on the diamonds that defeated him. After drawing trumps, the best line of play, by far, was to cash the two high clubs, ending in dummy, then to discard South's two remaining clubs on the high diamonds. Now a club ruff would establish two long cards in the suit in dummy, and declarer could use these very tidily for the discard of his own two losing spades.

Senator Soaper Says:

AS in the film houses, the installation of modern seats in Congress is expected to build attendance. So comfortable are the new chairs a drowsy statesman can rest easily through B oratory.

DR PRICE'S EXTRACT
Pure Extra-strength Vanilla Extract
Will not bake out or freeze out
EVERY DROP IS REAL VANILLA

Family Finances

By Dr. Paul Popenoe

THE O. family is not making the grade.

"We're falling behind a little more each month," Mrs. O. admits. "Not a great deal—but we're having to draw on our savings. We can't do that forever, Dr. Popenoe. And yet I don't know how to cut the budget any more. It seems to me I'm squeezing every penny already."

Try it again, Mrs. O., and get some help in details. Don't cut in the wrong places. First item that feels the pruning shears in such a case is usually recreation. Try to increase the amount while you decrease the cost—there is a lot of valuable recreation in the city that will cost you no more than bus fare.

★ ★ ★

DON'T DENY YOURSELF necessary clothing—your morale needs that. Rent is one of the big items, but not always flexible. Food, however, offers almost everyone a chance for real savings. Home economists declare that many a family could cut its food bill in half and yet be better nourished than before, by handling the menu more scientifically. Go to the public library for assistance, or join a free cooking class.

We've all been told, "Take care of the pennies, and the dollars will take care of themselves," but this is not the whole truth. It's often possible to make some very large economy that will outdo a hundred tiny evidences of thrift.

★ ★ ★

MAYBE IT'S A MATTER of giving up the family automobile, or dropping out of an expensive club, or leaving a group of acquaintances (for whom you really have no very deep feeling, anyway) that goes in for extravagant entertainment.

Weigh all such items carefully. Life is a matter of choices, of alternatives. You can't have everything. Get what you want most, and be sure you are getting your money's worth.

Question: My child asks so many questions that I'm almost ready to scream!

Answer: That's the way a child learns. In addition, he enjoys talking to someone, and doesn't want to feel "left out." Even when he asks the same question over again, it may be because he wants to check up on his own information and make sure that he did not misunderstand.

Question: We own our own home, so haven't had occasion to find out the attitude of landlords toward family life. Is it really true that most of them refuse to rent to a family with children?

Answer: Ask the man who has children—he knows! In the Vacancy Listing Bureau of the New York Housing Authority, nine out of 10 landlords specify "no children."

Social Problems

By Emily Post

A YOUNG girl explains: "I've been going around quite regularly with a certain man for several years. I know his parents very well; he knows mine, too. But neither parents know each other. They feel they do of course because we talk so much about one to the other. Mother would like to meet the other parents, but the question is who should be the first to give such an invitation—his parents or mine?"

If you and he become engaged and this fact is accepted by your parents, it will then become his mother's duty to come to see your mother. On the other hand, there would be no impropriety in your mother's writing a note to his mother saying, "Since our children are such friends, I would like very much to have you come in and have a cup of tea with me on any afternoon you say."

★ ★ ★

DEAR MRS. POST: What is a Revolving Betsy?

Answer: A Revolving Betsy is another name for a Lazy Susan. In other words it is a revolving tray on a pedestal which is placed in the center of the dining table to hold such items as bread, butter, cream and sugar, relishes, sometimes even serving dishes which otherwise would have to be passed from hand to hand.

Fix It Yourself

By Hubbard Cobb

Stepping Stones.

PEOPLE like stepping stones in their gardens and lawns for a variety of reasons, none of which we can remember right now. But anyhow, here are some ideas that might interest you if you are interested in stepping stones.

You can make a nice walk out of flat stones but sometimes it's hard to find all the stones you need. In such a case you can make them out of concrete. The stones should be about four inches thick. Make the forms out of wood or metal, and any shape you want, but don't make them too big because concrete is heavy stuff to lug around.

If you don't want to make forms, then just dig a hole about four inches deep in the lawn where you want the stone to be and pour the concrete in. For those who like colored stones, coloring can be mixed right in with the cement, sand and gravel or a special concrete paint can be used on the stones after they are hard. These special paints won't scuff off with wear and won't be harmed by moisture or the lime in the concrete.

By the way, set the stones just a little below the level of the lawn so that you can run the lawnmower right over them.

Home Salted Nuts

To make some delicious salted nuts for your bridge party try this: shell the nuts, dip the nutmeats into cold water, drain well. Spread on a shallow enamel baking pan. Sprinkle evenly with salt, bake in moderate oven (350 degrees F.) for about 20 minutes. Stir nuts frequently so they will brown evenly.

Tips for Teens

Business of Going Steady

By Elinor Williams

"MY FRIENDS AND I ARE PUZZLED ABOUT THE GIRLS."

HERE'S that big "going steady" question and a high school boy's opinion on it. It's for you, girls:

"My friends and I are puzzled about the girls. We would like to take nice girls to a show or dance once in awhile, but do not wish to go steady at this stage. We are senior high school boys and find that having a steady girl on our minds interferes with our studies.

"It seems if you do take a girl out a few times, she expects a date every week and should you not take her then she phones to plan something with you, not always involving money, but keeping you on the string. Girls should wake up to the fact that they would be more popular if they were not so anxious to go steady. There is lots of time ahead for that. What is your opinion?"

Ans.—It's strictly up to the boy to be the first to mention "going steady" or to make it obvious that he'd like to. The only way to encourage a boy to go steady, girls, without being obvious about it is to be so much fun when you're together that he'll prefer your company.

"Going steady" is a matter of preference, but it seems common sense that it's best not to go steady until you've dated enough boys or girls to know that you really do have more fun with Jack or Joan and do like him or her best of all.

Going steady just to be sure of a date every Friday night or an invitation to school dances isn't fair to either of you and may lead to unhappiness later in life. Why? Because restricting your dates to one girl or boy merely for sake of steady dates doesn't give you a chance to meet the one you'd really like best.

Senator Soaper Says:

CHURCHILL'S mighty memoirs have moved into a second phase, "The Finest Hour," and we only hope we live long enough to learn how all this comes out.

An Eastern sociologist of some renown says the wife should be given half the family income. If he means give half of it back, let him say so.

FROM NINE TO FIVE By Jo Fischer

"You say those letters have to go out tonight? Very well . . . I'll do them first thing in the morning."

How It Started

By Jean Newton

"Finding's Keeping"—First in Africa?

"FINDING'S KEEPING" or "Finders, keepers" is a saying that has caused considerable conjecture because it sounds older than it turns out to be.

A West African proverb brought back by explorers and settlers of the "Dark Continent" translates into this: "Finding things is not forbidden anywhere."

However, that is not "Finding's keeping." The first simply draws a distinction between finding and the kind of appropriating regarded as theft. And it is hardly known except among people with special interest in sayings and proverbs. "Finding's keeping" is so familiar in common speech that it is a favorite with children, has been indeed with as many generations of children as living adults can remember. For this reason it is surprising that it has no literay history comparable to other popular phrases, and turns out to be comparatively new in English speech.

It is established only that this is proverbial English wording, and may possibly have been used by word of mouth earlier than its appearance in literature. But for its first recording we go back no further than 1863, to a now forgotten author named Speke who in a work on the "Discovery of the Source of the Nile" wrote as follows: "The scoundrels said, 'Findings are keepings by the laws of our country; and as we found your cows, so we will keep them.'"

Thus there may be some connection with the African proverb after all!

ALL GOODS ADVERTISED by OLIAN FABRICS CAN BE PURCHASED at THE TEXTILE CENTER 3804 S. Broadway • A BRANCH STORE

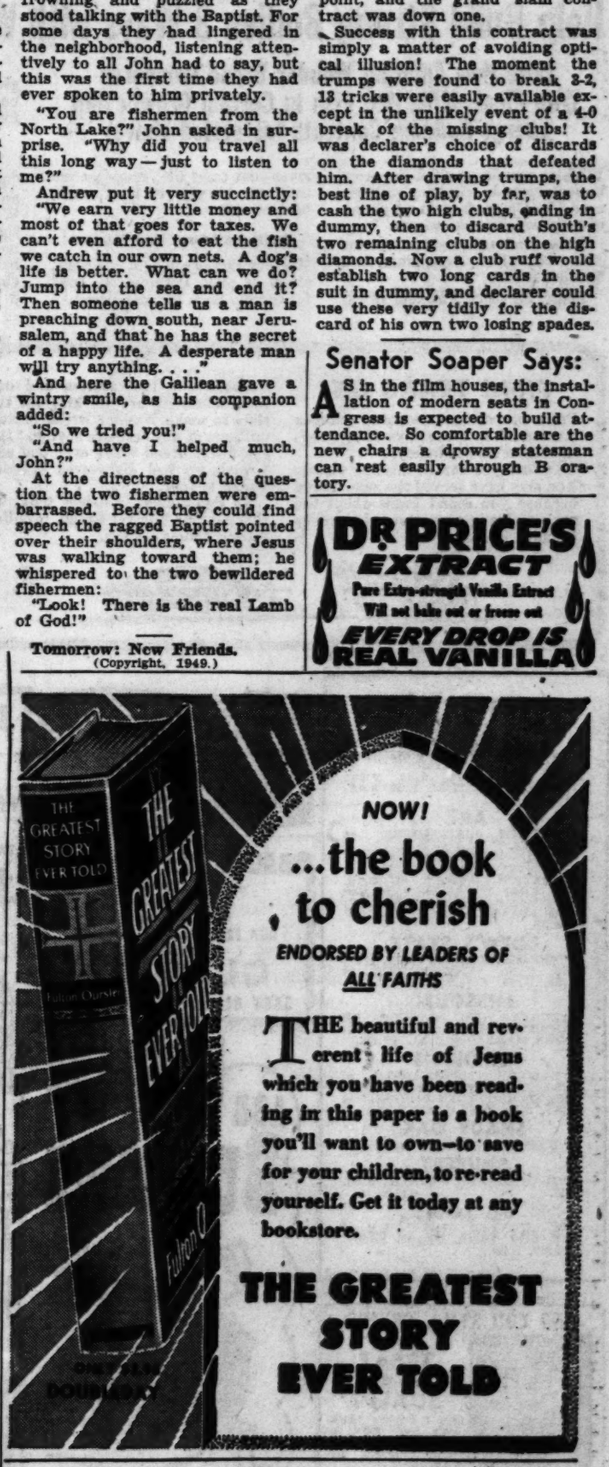

Here's Finer Tuna...

Tuna with a distinctively delicate flavor... the flavor of the smaller, better-tasting tuna... the *only* tuna ever packed under the Star-Kist label. Use it in your salads, sandwiches, and hot main-dishes. You'll find it's milder, finer-textured, and makes any dish taste better!

Buy Star-Kist at your grocer's today!

Help Your Child Grow Bigger and Stronger 8 Ways with Wonder Bread!

Smart To Serve And Smart To Buy . . .

Because Penny For Penny, Wonder Bread Gives Your Child 46% More Body-Building Protein Than The Average Of Meat, Milk, Fish And Eggs* . . . Remember—Without Protein No Child Can Grow.

Because Penny For Penny, Wonder Bread Gives Your Child More Energy For Work And Play Than Potatoes* . . . Remember—Without Energy A Child Can't Get Good Report Cards.

*Comparisons based on latest available price statistics from U. S. Department of Labor.

2 Slices a Meal and a Sandwich Daily Supply:

1 MUSCLE. As Much Protein as a Serving of Roast Sirloin of Beef.

2 BONES & TEETH. As Much Calcium for Bones and Teeth as Contained in a Helping of Cottage Cheese.

3 BODY CELLS. As Much Phosphorus for Cell Metabolism as 1 Egg.

4 BLOOD. As Much Iron for Rich Red Blood as Found in 3 Lamb Chops.

5 APPETITE. As Much Vitamin B_1 to Help Maintain Appetite as Supplied by a Serving of Fried Liver.

6 GROWTH. As Much Vitamin B_2 for Growth Processes as 3 Slices of Yellow American Cheese.

7 BRAIN. As Much Niacin to Help Maintain Mental Health as 6 Sardines.

8 ENERGY. As Much Energy for Work and Play as 2 Glasses of Milk.

TO DOCTORS: *Evidence Supporting Statements Above Sent Upon Request on Your Letterhead.*

Help Build Strong Bodies 8 Ways with WONDER BREAD!

Note How Amazing Wonder Bread Compares With Meat, Milk, And Fish In Certain Growth And Energy-Building Contents (as stated above)

Without protein no child can grow in body or brain. Growing children need TWICE the protein per pound of body weight as grownups.

These foods are good for protein: Meat, Milk, Fish, Eggs, Nuts. And Wonder Bread.

Penny for penny, Wonder Bread gives your child 46% more protein than the average of meat, milk, fish and eggs

Better for Energy Than Potatoes

Without energy no child can work, study or play. Potatoes are good for energy. So is Wonder Bread.

Penny for penny, Wonder Bread gives your child more energy than potatoes. And is better in protein for child growth.

Helps Build Strong Bodies 8 Ways

The chart above shows the 8 body and brain-building properties of Wonder Bread. Serve Wonder Bread together with fruits, vegetables, meat, milk, fish and eggs in a well-balanced diet. Give your child every chance to build body and brain. 8 ounces of Wonder Bread for a growing child cost less than a dime a day. Certainly you can afford Wonder Bread for your child.

Doubly Fresh

Children love Wonder Bread. Plain or toasted. Because Wonder Bread is doubly fresh—fresh when you buy it; fresh when you eat it. Because slo-baked—18% longer than many ordinary kinds for lasting freshness.

Get economical Wonder Bread fresh from your grocer today—you'll be glad you did.

Continental Baking Co., Inc.

TIME TEARS ON!

Folks who are not awake to changes miss much in these days of progress in science and industry.

In food you can be missing plenty. You may have served the same bread because you didn't know about the remarkable improvements in famous Wonder Bread.

Because our laboratories and our food scientists are working all the time to make Wonder Bread better, millions of mothers are saying, "It's the finest bread we've ever had and I wish we had discovered Wonder Bread sooner."

So don't delay. Change today to this popular Wonder Bread. It builds strong bodies 8 ways.

MOVIE TIME

AMBASSADOR
"FAMILY HONEYMOON," at 10:30, 1:17, 4:04, 6:54, 9:44; "INCIDENT," at 12:11, 2:58, 5:48, 8:38.

ART
"A LADY SURRENDERS," at 7:15, 9:15.

FOX
"STATION WEST," at 2:10, 5:26, 9:58; "TARZAN'S MAGIC FOUNTAIN," at 12:30, 3:46, 7:02; "THE BOY WITH GREEN HAIR," at 8:36.

LOEW'S STATE
"THE SEARCH," at 10:12, 1:41, 5:10, 8:39; "THE BRIBE," at 11:55, 3:24, 6:53, 10:22.

MISSOURI
"EVERY GIRL SHOULD BE MARRIED," at 5:30, 8:42; "JOHN LOVES MARY," at 6:54, 10:06.

ORPHEUM
"BOWERY BLITZKRIEG," at 11:30, 1:48, 4:06, 6:24, 8:42; "HEATH BROOKLYN BRIDGE," at 12:45, 3:04, 5:22, 7:40, 9:58.

SHADY OAK
"HAMLET," at 2:30, 8:30.

SHUBERT
"JOAN OF ARC," at 4:15, 6:50, 9:25.

ST. LOUIS
"I CHEATED THE LAW," at 5:45, 8:17, 10:42; STAGE SHOW, at 7:07, 9:32.

ARE YOU STILL TRYING to TREAT Your Own SCALP?
May I examine YOUR Scalp Free? MON. & FRI. 11 to 8 P.M. Please PHONE for Appointment
A. G. Cline SCALP SPECIALIST
3752 GRAVOIS (16) LA. 9053

PAGE'S BAR-B-Q RIBS
RIVER CATFISH
SHRIMP—JACK SALMON
Every Day in Every Week
4900 Easton At Euclid

The Rendezvous
THE ROMANTIC GYPSY MUSIC OF GEORGE AND ROSALIE
Hotel JEFFERSON

BAGEL BILL Says:
BETTY STEINMAN
1319 Montclair
has switched to
OUR FAMOUS VEAL CUTLETS
At The
CLARDEL
5606 Delmar Always Open FO. 9404

Nightly
ABE BURROWS

GARWOOD VAN
ORCHESTRA
Gourmet dishes, to tease your palate and please your purse.
Phone Mariane, FOrest 3300
• NO TAX UNTIL 9 •
Crystal Terrace
PARK PLAZA HOTEL

LEARN to DANCE
join our
DANCE CLUB every
FRIDAY NIGHT 9 to 11 p.m.
HAVE FUN—NEW STEPS TAUGHT. EVERYBODY WELCOME
BRUCE DEMPCY STUDIO
3204 N. GRAND LU. 3144

Amusements

AMERICAN MARKET AT 7TH
NIGHTLY, 8:30 INCL. NEXT SUNDAY
MATINEES WED. AND SAT. AT 2:30
Seats Available All Performances
ALFRED LUNT LYNN FONTANNE in I Know My Love

2 WEEKS Beg. NEXT MONDAY—Seats Wed.
Mats. Wed., Mar. 23, Sat., Mar. 26, Apr. 2
"A-SONG-AND-DANDY. GAYER THAN A MARDI GRAS." Walter Winchell
The Season's Gayest Musical Comedy
HIGH BUTTON SHOES
starring EDDIE FOY, JR.
with JACK WHITING • AUDREY MEADOWS
Nights 1.22, 2.44, 3.66, 4.27, 4.88
Matinees 1.22, 1.83, 2.44, 3.05, 3.66

Kiel Auditorium TONIGHT 8:30
BURTON HOLMES
'NEW MEXICO'
Colorful Land of Enchantment—All Color Films
Tickets: $1.63, $1.39, $1.15 Including Tax
Ticket Office Aeolian Co., 1004 Olive St. and Auditorium Box Office

KIEL AUDITORIUM
NEXT MONDAY AT 8:30 P. M.
Star of Opera, Concert, Screen & Radio
NELSON EDDY
In Full Song Recital
SEATS NOW SELLING at Aeolian Company, 1004 Olive St. and Kiel Auditorium
PRICES: $1.22, $1.83, $2.44, $3.05
Local Auspices: Entertainment Enterprises

KIEL AUDITORIUM
Exposition Hall
NOW SHOWING DAILY
THRU. SUNDAY, MARCH 20
Greater St. Louis
FLOWER and GARDEN SHOW
A Breath-Taking Extravaganza of Living Beauty
Continuous Musical Entertainment
Featuring acres of Incomparable Beauty
See the sensations of the flower world, with garden displays, including mammoth Rose Garden, flowers for the home; and imported flowers being seen in this country for the first time.
10 a. m. to 10 p. m.
Adults—$1 Children—40c

GRAND 6th & MARKET Theatre
CONT. MATS. 12:45 to 5 P.M. EVE. 6:30 to 10:30
PHYLISS GAYLE
Via Purse
Johnny D'Arco & Peaches Gee
Kitty Delux Vanity Acts
GA. 1438
Mat. Daily 25c
Eve. & Sat. 50c
Glorified BURLESQUE

IT'S AN $18 VALUE ← YOU WILL → SAVE $9
CLIP THIS AD
6 DAYS TO ENROLL. You Lucky People! Monday to Saturday, 12 noon to 10 p. m.
Thousands Have Learned to Dance in the Don Martini Manner Throughout America, Including Socialites, Diplomats, Movie Stars
INTRODUCTORY OFFER → SAVE $9 ← ACT NOW!
DANCING
• Fox Trot • Waltz • Jitterbug • Tango • Samba • Rumba • Beginners • Advanced • Ladies • Gentlemen • Teen-Age
14 JUST THINK OF IT! DON MARTINI LESSONS Complete—No More to Pay! $9
Don Martini Will Make You a Confident, Popular Dancer — It's Great Fun Learning Too—Dance with Ease, Poise, Rhythm
WASH., D. C. KANSAS CITY LOS ANGELES DON MARTINI 3564 Olive At Grand

WANT THINGS? WATCH THE WANT ADS!

Amusements

KIEL AUDITORIUM
Saturday, 8:30—Sunday 3:30
ST. LOUIS SYMPHONY ORCHESTRA Vladimir Golschmann Conductor
SEASON'S FINAL CONCERTS
PROGRAM: Overture to "Der Freischutz." Weber; Two Nocturnes, Debussy; "Verklarte Nacht," Schoenberg; Symphony No. 4, Brahms
SEATS NOW SELLING at Aeolian Co., 1004 Olive, and Auditorium, 95c to $3.

Photoplays

Seats Available now at Box Office
LAURENCE OLIVIER presents
Hamlet
LAST WEEKS! Now! SHADY OAK THEATRE Hanley & Forsyth Parkview 2319
Reserved Seats Only
Perfs. Daily 2:30 & 8:30. Extra Mats. Sat. and Sun. 5:30. Mats. $1.20, $1.40, $1.80. Eves. $1.20, $1.80, $2.40 (tax included).
DELMAR-FORSYTH BUS DIRECT TO THEATRE

ART Through March 25
Sat. 2:30, Sun. 2:30-4:30
Nightly 7:15-9:15
J. ARTHUR RANK presents
A LADY SURRENDERS

WILL ROGERS UNION & PAGE
—LAST 2 DAYS! SEVEN UNITS!—
★ JOHN WAYNE ★ RANDOLPH SCOTT ★ MARLENE DIETRICH in—
'THE SPOILERS'
ABBOTT & COSTELLO, 'BUCK PRIVATES'
POPEYE 3-CARTOON REVUE! NEWS!

EMPRESS OPEN 11:30 A.M. OLIVE at GRAND
ESQUIRE ★ VARSITY
CLAYTON & BIG BEND 6610 DELMAR
RITZ ★ NORSIDE
3147 S. GRAND GRAND & NAT'L. BRIDGE
DOORS OPEN 6:30
'LASSIE' the Wonder Dog and that Wonder Boy from 'The Yearling' in a THRILLING ADVENTURE STORY!
6 SONG HITS!
The Sun Comes Up
Starring
JEANETTE MacDONALD
Lloyd Nolan, Claude Jarman Jr. AND 'LASSIE'
Percy KILBRIDE ★ Lewis STONE
PLUS —A Drama of a Manhunt! ... The Excitement of a Lawless Love Blazing a Trail of Thrills Thru the Bad Lands!
FOUR FACES WEST
Joel McCREA
Frances DEE
Chas. BICKFORD
Park Free—Esquire, Norside, Varsity

NOW
"MGM's The BRIBE"
LOEW'S STATE
GARDNER AND TAYLOR TOGETHER!
ROBERT TAYLOR
AVA GARDNER
CHARLES LAUGHTON
—PLUS—
"A WONDERFUL MOTION PICTURE"
'THE SEARCH'
STARRING
MONTGOMERY CLIFT

Loew's ORPHEUM
— RE-RELEASED —
THE EAST SIDE KIDS
— IN —
'HEATH BROOKLYN BRIDGE'
— 2 LAFF RIOTS! —
LEO GORCEY BOBBY JORDAN HUNTZ HALL
— AND —
'BOWERY BLITZKRIEG'

SAMUEL GOLDWYN presents

EVELYN KEYES as "GRIZEL" ...afraid of life, afraid of love, but somehow she could not turn away.

FARLEY GRANGER as "PAX" ...to him tomorrow was a myth, yesterday a dream—today was all he lived for.
"Enchantment"
JUST ABOUT THE MOST WONDERFUL LOVE STORY EVER FILMED!
WEDNESDAY
★ SHUBERT ★
OPENS DAILY AT 5:00 P. M.! REGULAR PRICES! ADULTS 75c . . . CHILDREN 25c . . . TAX INCL.

KARLOFF
BLOOD-CHILLING! THE MAN THEY COULD NOT HANG
SCIENCE CHEATS THE TOMB! boris KARLOFF THE MAN with NINE LIVES
World Now
Distributed by FAVORITE FILM CORP.

APOLLO DeBaliviere & Waterman — George BRENT ★ Ann DVORAK 'OUT OF THE BLUE' Sylvia SIDNEY, John HODIAK, 'LOVE FROM A STRANGER'
SALISBURY 2504 Salisbury — Clark GABLE, Spencer TRACY, 'SAN FRANCISCO' MARX BROS., 'A NIGHT AT THE OPERA'
JANET 6900 W. Florissant — Mickey ROONEY, Judy GARLAND, 'WORDS AND MUSIC' Jo Ann MARLOW, Eve WHITNEY, 'LITTLE IODINE'
QUEENS 4700 Maffitt — Edmund GWENN, Janet LEIGH, 'HILLS OF HOME' Maria MONTEZ, Rod CAMERON, 'PIRATES OF MONTEREY'
PLAZA Clara & Etzel — Randolph SCOTT, Robert MITCHUM, 'CORVETTE K-225' Ray MILLAND, 'WINGS OVER HONOLULU'
O'FALLON 4026 W. Florissant / **BADEN** 8201 N. Broadway — John WAYNE ★ Ward BOND 'THREE GODFATHERS' Alan LADD, William BENDIX, 'CALCUTTA'
PAULINE Claxton 5000 / **ASHLAND** 3520 N. Newstead — Jack CARSON ★ Dennis MORGAN 'TWO GUYS FROM TEXAS' Dane CLARK, Geraldine BROOKS, 'EMBRACEABLE YOU'
MELBA Grand & Miami / **MICHIGAN** Michigan & Robert — John LUND ★ Barry FITZGERALD 'MISS TATLOCK'S MILLIONS' Veronica LAKE, Billy De WOLFE, 'ISN'T IT ROMANTIC'
VIRGINIA 5117 Virginia / **CINDERELLA** Cherokee & Iowa — Joan LESLIE ★ James CRAIG ★ Jack OAKIE 'NORTHWEST STAMPEDE' (color) Bowery Boys, 'TROUBLE MAKERS'
LEMAY 318 Lemay Ferry / **STUDIO** 6237 Nat. Bridge — Donald O'CONNOR ★ Marjorie MAIN 'FEUDIN', FUSSIN' & A-FIGHTIN'' Deanna Durbin, Dick Haymes, 'FOR THE LOVE OF MARY'
NORMANDY 7234 Nat. Bridge / **SOUTHWAY** 9736 S. Broadway — 'ABBOTT & COSTELLO MEET FRANKENSTEIN' Arthur LAKE, Lon CHANEY JR., '16 FATHOMS DEEP' (color)
SAVOY Ferguson, Mo. — Susan HAYWARD, Van HEFLIN, 'TAP ROOTS' (Technicolor) DOG EPIC, 'SHAGGY' (Cinecolor)
LOWELL 5039 N. Broadway — Irene DUNNE, Ralph BELLAMY, 'LADY IN A JAM' Loretta Young, Preston Foster, 'LADY FROM CHEYENNE'
MELVIN 2912 Chippewa — William BENDIX, Claire TREVOR, 'BABE RUTH STORY' 'ABBOTT & COSTELLO MEET FRANKENSTEIN'
LEE 4366 Lee — Donald O'Connor, Marj. Main, 'Feudin', Fussin', and a-Fightin' Fredric March, Ann Blythe, 'Another Part of the Forest'
BRIDGE 4869 Nat. Bridge — SABU, Raymond MASSEY, 'DRUMS' C. Aubrey SMITH, 'FOUR FEATHERS'
BARRACKS Sherman Rd. In Jeff. Brks. — Alan LADD, Donna REED, 'BEYOND GLORY' Betty HUTTON, 'DREAM GIRL.' Cartoon
BREMEN 20th and Bremen — Clark GABLE, Jeanette McDONALD, 'SAN FRANCISCO' Marx BROTHERS, 'A NIGHT AT THE OPERA'
CONGRESS 4023 Olive — ★ SPECIAL ALL-TECHNICOLOR PROGRAM ★ Rita HAYWORTH Glenn FORD, 'LOVES OF CARMEN' James CRAIG, Joan LESLIE, 'NORTHWEST STAMPEDE'
CREST 8800 Gravois Starts 7:00 — SABU ★ Conrad VEIDT 'THIEF OF BAGDAD' (Technicolor) Leslie BROOKS, 'BLONDE ICE'
KING BEE 1710 N. Jefferson — Lana TURNER, Gene KELLY, 'THREE MUSKETEERS' (Blazing Color) Robert WALKER, 'ONE TOUCH OF VENUS.' Cartoon
KIRKWOOD Kirkwood, Mo. — George BRENT ★ Ann SHERIDAN 'THEY DRIVE BY NIGHT' James CAGNEY, Pat O'BRIEN, 'ANGELS WITH DIRTY FACES'
OSAGE Kirkwood, Mo. — Cary GRANT ★ Katharine HEPBURN 'HOLIDAY' Chester MORRIS, 'TRAPPED BY BOSTON BLACKIE'
OZARK Webster Groves Starts 7 P. M. — John WAYNE ★ Peter ARMENDARIZ ★ Harry CAREY, Jr. 'THREE GODFATHERS' (Technicolor—8:35) Robert MONTGOMERY ★ Susan HAYWARD ★ John PAYNE 'THE SALON CHARM'
BEVERLY 7740 Olive — 7:00 & 9:30 Park Free — June ALLYSON ★ Mickey ROONEY 'Words and Music,' (Technicolor) Pete Smith's 'LET'S COGITATE' Color Cartoon
GEM St. Johns — First Show 7:00 Park Free — Red SKELTON ★ Janet BLAIR 'FULLER BRUSH MAN' Lon TRACY, Don CASTLE, 'HIGH TIDE.' Color Cartoon
OVERLAND Woodson Road — 1st Show 7:00 Park Free — George BRENT ★ Beverly ROBERTS 'GOD'S COUNTRY AND THE WOMAN' John GARFIELD, Pat O'BRIEN, 'FLOWING GOLD.' Color Cartoon

Compton 3145 Park — Johnny WEISSMULLER, 'TARZAN AND THE MERMAID,' Marx Bros., 'Night at the Opera'
FAIRY 5640 Easton — E. O'Brien, R. Stack, 'Fighter Squadron,' T. Drake, 'Hills of Home' (Tech.). Cartoon.
HI-WAY 2705 N. Flor. — 'ABBOTT & COSTELLO MEET FRANKENSTEIN' Rod Cameron, V. DeCarlo 'RIVER LADY' (Color)
LYRIC 6th Near Pine — ★ MORGAN CONWAY ★ 'TRUTH ABOUT MURDER' Randolph SCOTT 'BADMAN'S TERRITORY'
Macklind 5415 Arsenal — D. Daily, N. Guild, 'Give My Regards to Broadway' (Tech.), T. Power, 'Luck of the Irish.'
McNAIR 2869 McNair — Edmond Gwenn, Janet Leigh, 'HILLS OF HOME' (Color). Gene Autry, Gloria Henry, 'Strawberry Roan' (Color). Cin.
Princess 2841 Postalozzi — ★ Two Color Hits ★ J. Powell, G. Brent, V. Cugat 'LUXURY LINER' Dog Epic, 'SHAGGY'
Plymouth 1175 Hamilton — Clark Gable, 'San Francisco,' Ava Gardner, 'One Touch of Venus,' News, Cartoon.
PALM 3010 Union — Judy Garland ★ Mickey Rooney Gene Kelly ★ June Allyson 'Words and Music' (Color) ★ Second Hit ★ 'VARIETY TIME'
RIVOLI 6th Near Olive Noah BEERY JR — ★ GARY COOPER ★ 'THE WESTERNER' 'THE CAT CREEPS'
SENATE Brdwy. & Mkt. — ★ ROY ROGERS ★ 'NIGHT TIME IN NEVADA' 'BULLDOG DRUMMOND STRIKES BACK'
U-CITY 6324 Bartmer — Jeanne Crain ★ Wm. Holden 'APARTMENT FOR PEGGY' 'TRIPLE THREAT." CARTOON
WEBSTER Hadley & Clints — Greer Garson, Walter Pidgeon, Julia Misbehaves' Lee Gorsey, 'Angel's Alley.' Cin., News.
SHENANDOAH W 2227 S. Broadway — Full Length Disney Cartoon, 'MELODY TIME' 'ADVENTURES OF CASANOVA.' Cartoon
BRENTWOOD 2529 Brentwood — Jean LESLIE ★ James CRAIG 'NORTHWEST STAMPEDE' (color) Robert WALKER, Ava GARDNER, 'ONE TOUCH OF VENUS'
NEW MERRY WIDOW 17th and Chouteau — Gene TIERNEY, 'TOBACCO ROAD' Lon CHANEY JR., 'GRAPES OF WRATH.' Cartoon
LONGWOOD 9415 S. Broadway — Cary Grant, Shirley Temple, 'Bachelor and the Bobby Soxer' Danny KAYE, 'SECRET LIFE OF WALTER MITTY' (Color)
PEERLESS 1911 S. Broadway — John WAYNE, Lorraine DAY, 'TYCOON' (Color) 'TALE OF THE DESERT.' Cartoon
MARYLAND 1800 S. 13th — L. Turner, J. Kelly, J. Allyson, 'Three Musketeers,' (Color) 'DEVIL'S CARGO.' Cartoon

AMBASSADOR
OPENS 10 A.M.! Claudette COLBERT Fred MacMurray 'FAMILY HONEYMOON'
NOW! A Living Nightmare of Suspense! 'INCIDENT' Jane FRAZEE • Warren DOUGLAS

FOX
OPENS 12! Preview Tonight, 8:35—'BOY WITH GREEN HAIR' Technicolor Hit! TUES! 'THE BOY WITH GREEN HAIR' Pat O'BRIEN & Alexis SMITH 'THE DECISION OF CHRISTOPHER BLAKE'
NOW! LAST DAY 'Station West' 'Tarzan's Magic Fountain'

MISSOURI
OPENS 8:00! Ronald REAGAN • Jack CARSON • Edward ARNOLD 'JOHN LOVES MARY' Wayne MORRIS • Patricia NEAL
NOW! Cary GRANT 'EVERY GIRL SHOULD BE MARRIED' Franchot TONE • Diana LYNN

ST. LOUIS
Opens 5:30! NOW
ON STAGE! IN PERSON, 7:00 and 9:25!
Gene KRUPA and ORCHESTRA — THE PIED PIPERS!
On Screen: Suspense! Intrigue! 'I CHEATED THE LAW' Tom CONWAY
REGULAR PRICES

SHUBERT
OPENS 3:45! NOW!
Weekdays! Doors Open 3:45 P. M. Adults 75c to 5! 1.20 after 5! Children 50c Tax Included!
'JOAN OF ARC' Starring Ingrid BERGMAN COLOR BY TECHNICOLOR! Shown at 4:15-6:40-9:25!
SAT. & SUN. Starts 11:30 a.m. SUN. Adults 75c to 2! 1.20 after 2! Children 50c Tax Incl. At All Times
CONTINUOUS PERFORMANCE—NO RESERVED SEATS!

PAGEANT 5851 Delmar / Park Free—5738 Delmar — Barbara STANWYCK, Robert TAYLOR 'THIS IS MY AFFAIR' (8:40 Only) Tyrone POWER, Edward ARNOLD, Dorothy LAMOUR 'JOHNNY APOLLO' (7:00 & 10:20)
SHADY OAK Hanley & Forsyth / PArkview 2319 — LAURENCE OLIVIER 'HAMLET' RESERVED SEATS ONLY!

GRANADA 4519 Gravois
HI-POINTE Skinker and Clayton
LINDELL 3511 N. Grand
RICHMOND Clayton and Big Bend
RIO 5566 N. Riverview / Park Free
TIVOLI 6350 Delmar / Park Free—4620 Delmar
UNION Union and Easton—Park Free
OPENS 6:30—STARTS 7:00
Bob HOPE • Jane RUSSELL 'PALEFACE' (Technicolor, 7:00 & 9:50)
Edw. G. ROBINSON, Gail RUSSELL 'THE NIGHT HAS A THOUSAND EYES' (8:30 Only)

SHENANDOAH 2312 S. Grand
WEST END 4819 Delmar / Park Free
TOWER N. Grand & Florissant
VICTORY 6955 Easton
OPENS 6:30—STARTS 7:00
Joan FONTAINE, James STEWART 'YOU GOTTA STAY HAPPY' (7:00 & 10:10)
Hedy LAMARR, Robert CUMMINGS 'LET'S LIVE A LITTLE' (8:45)

CITY Granite City, Ill. — Starts 12:30 — John WAYNE, 'RED RIVER' (Technicolor) 'THE STRANGE MRS. CRANE'
WASHINGTON Granite City, Ill. — Glenn FORD, 'THE RETURN OF OCTOBER' (Color) Mystery! Thrills! 'THE SCAR,' Paul HENREID
AUBERT Kingshighway and Easton — Park Free — Starts 6:45 — Danny KAYE, 'A SONG IS BORN' (Color) 'BERLIN EXPRESS,' Robert RYAN
COLUMBIA 5257 Southwest — Last Day Starts 6:45 — Jeanne Crain William Holden 'APARTMENT FOR PEGGY' (Technicolor) George Montgomery 'BELLE STARR'S DAUGHTER'
GRAVOIS Jefferson & Gravois — Victor McLAGLEN, Ida LUPINO, 'SEA DEVILS' Boris KARLOFF, 'ISLE OF THE DEAD'
IVANHOE 3239 Ivanhoe — Sonja HENIE, 'COUNTESS OF MONTE CRISTO' John PAYNE, Don DURYEA, 'LARCENY'
KINGSLAND 6461 Gravois — Starts 6:45 — Jas. Stewart, 'Mr. Smith Goes to Washington' Cary Grant, 'His Girl Friday'
LAFAYETTE 1643 S. Jefferson — Ida LUPINO, Cornel WILDE, 'ROAD HOUSE' Victor MATURE, 'CRY OF THE CITY'
MAFFITT Vandeventer & St. Louis — ACTION! THRILLS! 'OKLAHOMA BADLANDS' CARTOON 'HIDDEN DANGER'. REVUE!
MANCHESTER 4247 Manchester — WESTERN NIGHT! 'DESPERADOES OF DODGE CITY' 'BORDER PATROL' EXTRA! 'JESSE JAMES' (Serial), Cartoon, Shorts.
MAPLEWOOD 7170 Manchester / Park Free — Barry Fitzgerald, 'Miss Tatlock's Millions' Veronica Lake, 'Isn't It Romantic'
POWHATAN 3111 Sutton, Maplewood / Park Free — MYSTERY! THRILLS! 'THE INVISIBLE MAN' 'THE INVISIBLE MAN RETURNS'
ROXY Lansdowne near Macklind — Starts 6:45 — Deanna DURBIN Edmond O'BRIEN 'FOR THE LOVE OF MARY' Rosalind RUSSELL, 'THE VELVET TOUCH'
SHAW 3901 Shaw — MYSTERY! THRILLS! 'TOWER OF LONDON' 'MAN WHO RECLAIMED HIS HEAD'
WELLSTON 6226 Easton — Starts 7:00 — Barry FITZGERALD, Wanda HENDRIX, John LUND 'MISS TATLOCK'S MILLIONS!' Veronica LAKE 'ISN'T IT ROMANTIC!'
CAPITOL Sixth and Chestnut — Starts 11:15 A. M. — Danny KAYE, Virginia MAYO 'A SONG IS BORN' (Technicolor) Trapped in a Train of Terror! 'BERLIN EXPRESS' R. RYAN ★ M. OBERON
AVALON Kingshighway and Chippewa — Jeanette MacDONALD, Lloyd NOLAN 'THE SUN COMES UP' (Technicolor) Joel McCREA, Frances DEE 'FOUR FACES WEST'
UPTOWN Delmar and Aubert — Park Free — Starts 6:45 — Glenn FORD, Ellen DREW 'MAN FROM COLORADO' (Technicolor) 'MICKEY' (color) Lois BUTLER

FOX PREVIEW TONIGHT 8:35
'THE BOY WITH THE GREEN HAIR'
LAST DAY 'STATION WEST' 'TARZAN'S MAGIC FOUNTAIN'
DIFFERENT than anything you've ever seen before!

Amazing drama of a strange happening and what it did to ordinarily decent people!
A DORE SCHARY Presentation
THE BOY WITH GREEN HAIR
Starring PAT O'BRIEN • ROBERT RYAN BARBARA HALE and DEAN STOCKWELL as "The Boy"
Produced by STEPHEN AMES • Directed by JOSEPH LOSEY
Screen Play by BEN BARZMAN and ALFRED LEWIS LEVITT
Color by TECHNICOLOR
WAS SHE EVIL? WAS SHE ANGEL? DON'T MAKE UP YOUR MIND ABOUT HER UNTIL YOU KNOW!
Alexis SMITH • Robert DOUGLAS
THE DECISION OF CHRISTOPHER BLAKE

Cecil KELLAWAY • Ted DONALDSON
TUES! FOX!
OPENS 12 NOON

ST. LOUIS BROADCASTING STATIONS

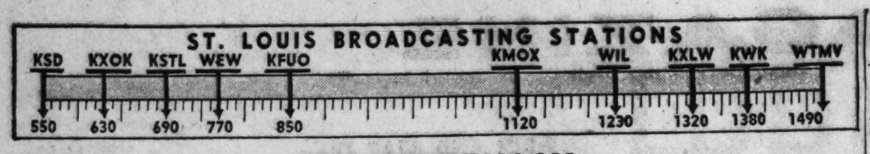

THIS AFTERNOON

12:00 NOON

KSD—A.P. News.
KMOX—World News.
KXOK—Dance Parade.
KWK—Recallit and Win.
WEW—Markets.
WIL—Ray Manning.
KFUO—Voice of Harp.
WTMV—News, Chuck Wagon
KXLW—Blaine Cornwell.
KSTL—News.

12:15 P.M.

KSD—Songs by V. Monroe.
KMOX—Ma Perkins.
KWK—Recall; News.
KFUO—Repose With Christ.
WEW—Noon Roundup.
KSTL—Benny Goodman (R).

12:30 P.M.

KSD—Claudia.
KMOX—Dr. Malone.
KXOK—Quiz.
KWK—Joe Randall Show.
WIL—News; Manning.
KSTL—Freddie Martin.

12:45 P.M.

KSD—Nancy Dixon.
KMOX—Big Sister.
KXOK—Dorothy Dix.
KWK—Dr. G. W. Crane.
KFUO—Farm Front.
WTMV—Farmer's Friend.
KXLW—(12:55) News.
KSTL—Eddy Howard.

1:00 P.M.

KSD—Double or Nothing.
KMOX—Second Mrs. Burton.
KXOK—News.
KWK—Queen for Day.
WIL—Melody Lane.
KFUO—Music Appreciation.
WEW—News; Tuneasmiths.
WTMV—World at One.
KXLW—Record Time.
KSTL—Broadway Matinee.

1:15 P.M.

KMOX—Perry Mason (D).
KXOK—Bing Crosby (R).
WEW—Bookshelf.
KFUO—Sign Off.
WTMV—News; Keynotes.

7:15 P.M.

WIL—Grand-Lindell Jazz.
WTMV—Church Norman.

7:30 P.M.

KSD—Howard Barlow Orch.
KMOX—Talent Scouts.
KXOK—R. R. Hour.
KWK—Sherlock Holes.
WIL—News; Rhythm.

7:45 P.M.

KXOK—Henry J. Taylor.
WIL—Meet the Band.
KXLW—Records; News.

8:00 P.M.

KSD—Donald Voorhees' Or.
KMOX—Radio Theater.
KXOK—Go to Met.
KWK—Gabriel Heatter.
WIL—Guy Lombardo.
WTMV—Chuck Norman.

8:15 P.M.

WIL—Guest Star.
WTMV—Basketball.
WEW—Basketball.

8:30 P.M.

KSD—Dr. I. Q.
KXOK—Here's to Vets.
KWK—Fish and Hunt Club.
WIL—News; Master.

8:45 P.M.

KXOK—Stars In Night.
KWK—(8:55) Bill Henry.
WTMV—Eddie Duchin.

9:00 P.M.

KSD—Buddy Clark Show.
KMOX—My Friend Irma.
KXOK—Arthur Gaeth.
KWK—American Forum.
WIL—Harlem Rhythm.
WTMV—News; Music.

9:15 P.M.

KXOK—Wake Up, St. Louis.
WIL—Bandwagon.

9:30 P.M.

KSD—Heart of America.
KMOX—Bob Hawk Show.
KWK—Under Arrest.
WIL—News; Bandwagon.
WTMV—Proudly We Hail.

10:00 P.M.

KSD—A.P. News.
KMOX—News.
KXOK—Memory Lane.
KWK—Supper Club.
WTMV—Rhythm Rockin.'

10:15 P.M.

KSD—Leif Eld.
KMOX—Show; Theater.
KXOK—News.
KWK—P. Harris-A. Faye.

10:30 P.M.

KSD—D. Taylor Concert.
KMOX—Hi Neighbor.
KXOK—Beautiful Music.
KWK—Emil Coleman's Or.
WIL—News; Bandwagon.

10:45 P.M.

KMOX—You and the Campus
KWK—News; Sports.
WTMV—Late Date.

11:00 P.M.

KSD—News; Late Sports.
KMOX—Scores; Music.
KXOK—News.
KWK—Dick Balsano.
WIL—Sign off.
WTMV—News; Late Date.

11:15 P.M.

KSD—Dance Orch.
KXOK—United Nations.
KWK—Al Trace's Orch.

11:30 P.M.

KSD—News; Dance Orch.
KMOX—All Nite Frolics.
KXOK—Barclay Allen's Orch.
KWK—Buddy Moreno's Or.

11:45 P.M.

KSD—Henry Brandon's Orch.
KXOK—Dance Orch.; News.
KWK—Dance Music; News.
WTMV—Late Date.

12:00 Midnight.

KSD—News; Reveries.
KXOK—Dance Music.
KWK—Sign Off.
KTMV—News; Late Date.

12:30 A.M.

KSD—News; Dancing.
KMOX—All Nite Frolics.
KXOK—Dance Music; News.
WTMV—Late Date; News.

TONIGHT

6:00 P.M.

KSD—News and Sports.
KMOX—Beulah.
KXOK—Rush Hughes.
KWK—News.
KFUO—Evening Concert.
WEW—Sign Off.
WTMV—News.
KXLW—Sign Off.

6:15 P.M.

KSD—News of World.
KMOX—Jack Smith Show.
KWK—First Five.
WIL—Sports Review.
WTMV—Blue Horizon.

6:30 P.M.

KSD—Serenade.
KMOX—Club 15.
KXOK—Lone Ranger.
WIL—Animal World: Crosby.
KFUO—Young People.
WTMV—Piano Patterns.

6:45 P.M.

KMOX—Edward R. Murrow.
KWK—Inside of Sports.
WIL—Sparklers.
WTMV—Sports Results.

7:00 P.M.

KSD—Cavalcade of Americ'.
KMOX—Inner Sactum.
KXOK—R. R. Hour.
KWK—Straight Arrow.
WIL—Red Cross Program.

TUESDAY DAYTIME

5:00 A.M.

KMOX—All Nite Frolics.

6:30 A.M.

KSD—News; Novelties.
KXOK—News; Temple.

6:45 A.M.

KSD—Morning Hymns.
KXOK—Wake Up Music.

6:00 A.M.

KSD—A.P. News.
KMOX—Farm Talks, Mkts.
KXOK—C. Stookey.
KWK—Bud Wilson Show.
WIL—Morning Call.
WTMV—News; Musical Clock.
KXLW—Roy Queen.

6:15 A.M.

KSD—Wake Up Music.
KMOX—Sunrise Salute.
KXOK—Markets; News.
WEW—(6:25) News.
KSTL—News and Markets.

6:30 A.M.

KSD—Around the Farm.
KXOK—News; Stookey.
KFUO—Farm-Home Journal.
WEW—News; Musical Clock.
WTMV—Christian Soldier.
KSTL—Truth Center.

6:45 A.M.

KSD—A.P. News.
KMOX—Salute; Weather.
KXOK—Tune Corral.
KFUO—News.
WEW—Grandpappy Jones.
KXLW—(6:55) News.
KSTL—Musical Clock.

7:00 A.M.

KSD—Alex Dreier, News.
KMOX—World News.
KXOK—News; Markets.
KWK—Bing Crosby Sings.
WIL—Breakfast Club.
KFUO—Morning Meditation.
WTMV—Hit the Deck.
KXLW—Roy Queen Show.

7:15 A.M.

KSD—Melody Fiesta.
KMOX—Ozark Varieties.
KXOK—C. Stookey.
KWK—Road, Weather Inf.
KFUO—Hymns for Home.
WTMV—News Views.
KSTL—News.

7:30 A.M.

WSD—Do You Remember.
KXOK—News.
KWK—News.
WIL—News; Breakfast Club.
KFUO—Reveille.
WEW—News; Melodies.
WTMV—Western Melodies.
KSTL—Start the Music.

7:45 A.M.

KSD—A.P. News.
KMOX—News.
KXOK—Harmony Time.
KWK—Ed Wilson.
KFUO—Chapel Window.
WEW—Sacred Heart.
WTMV—Grady Cantrell.
KSTL—Party Line.

8:00 A.M.

KSD—Music at Eight.
KMOX—Curt Ray Show.
KXOK—News.
KFUO—News; Salute.
WEW—News; Roundup.
WTMV—News; Today.
KXLW—News; Go Time.
KSTL—News; Music.

8:15 A.M.

KSD—Through the Years.
KMOX—Man in Store.
KXOK—Breakfast Club.
WEW—At Your Service.
WTMV—Bible Class.
KSTL—Top of Morning.

8:30 A.M.

KSD—A.P. News.
KMOX—Telephone Quiz.
WIL—News; Neighborhood.
KFUO—News.
WEW—Book Adventures.
WTMV—Piano Selections.
KSTL—Rhythm Fashions.

1:30 P.M.

KSD—Today's Children.
KMOX—Nora Drake.
KXOK—Bride and Groom.
KWK—News.
WIL—Melody; News.
WEW—Markets.
WTMV—Club and Civic.
KSTL—Perry Como (R).

1:45 P.M.

KSD—Light of World.
KMOX—Makes You Tick.
KWK—Vic Lindlahr Talk.
WEW—Naval Air Reserve.
WTMV—Navy Program.
KXLW—Records; Calendar.
KSTL—Yesterday's Tunes.

2:00 P.M.

KSD—Life Can Be Beautiful
KMOX—David Harum.
KXOK—Ladies Be Seated.
KWK—Movie Matinee.
WIL—Treasure Chest.
KFUO—Magazine of Air.
WEW—News; Novelettes.
WTMV—News; Music.
KXLW—Disc Digest.
KSTL—News; Music.

2:15 P.M.

KSD—Ma Perkins.
KMOX—Hilltop House.
WIL—Treasure Chest.
KFUO—Musical Relaxation.
WEW—Man About Town.
WTMV—Midday Cheer.
KSTL—Music Showcase.

2:30 P.M.

KSD—Pepper Young.
KMOX—Curt Ray Show.
KXOK—House Party.
KWK—Ed Wilson Show.
WIL—News; Curtain Call.
KFUO—News.
WEW—St. Louis U. Series.
WTMV—Aloha Land.
KSTL—Matinee Musicale.

2:45 P.M.

KSD—Right to Happiness.
KFUO—Recital Time.
WEW—Sacred Heart Pgm.
WTMV—Three Suns.
KXLW—(2:55) News.
KSTL—Encore Time.

3:00 P.M.

KSD—Backstage Wife.
KMOX—Hint Hunt.
KXOK—Kay Kyser.
KWK—News; Ed Wilson.
WIL—Blaine Cornwell.
KFUO—Bread of Life.
WEW—News; Masters.
WTMV—News; Bulletin.
KXLW—Spider Burks.
KSTL—Panorama of Music.

3:15 P.M.

KSD—Stella Dallas.
KMOX—Hunt, News.
WTMV—Concert Miniature.

3:30 P.M.

KSD—Lorenzo Jones.
KMOX—Winner Take All.
KXOK—Dance Parade.
WIL—News; Cornwell.
KFUO—Your New Home.
WTMV—Music Tailor Made.
KSTL—Star Parade.

3:45 P.M.

KSD—Widder Brown.
KMOX—Do It Yourself.
KFUO—Your Children.
KXLW—(3:55) News.

4:00 P.M.

KSD—Girl Marries.
KMOX—Guiding Light.
KWK—News; Ed Wilson.
WIL—Blaine Cornwell.
WEW—Get Acquainted.
WTMV—News; Music.
KFUO—Song Shop.
KXLW—Musical Storybook.
KSTL—News.

4:15 P.M.

KSD—Portia Faces Life.
KMOX—Linda's First Love.
KXOK—Rip Lawson Show.
KFUO—Children's Album.
WTMV—Music Tailor Made.
KSTL—Good News.

4:30 P.M.

KSD—Just Plain Bill.
KMOX—Housewives League.
KXOK—Jack Armstrong.
WIL—News; Cornwell.
KFUO—Open Bible.
WEW—S. Amer. Way.
KSTL—Sunset Serenade.

4:45 P.M.

KSD—Front Page Farrell.
KWK—News.
KFUO—Sports Today.
WEW—Grandpappy Jones.

5:00 P.M.

KSD—News; Rhythm Review.
KMOX—Eric Sevareid, News.
KXOK—Challenge of Yukon.
KWK—Bing Crosby (R).
WIL—Vern King Show.
KFUO—News.
WTMV—News; Music.
KXLW—Top Ten.

5:15 P.M.

KSD—Jumpin' Jacks.
KMOX—World News.
KWK—Tom Dailey Show.
KFUO—St. Louis Art.
WTMV—Music Tailor Made.

5:30 P.M.

KSD—A.P. News.
KMOX—Herb Shriner.
KXOK—News.
KWK—Captain Midnight.
KFUO—Reading Circle.
WEW—Sports Review.

5:45 P.M.

KSD—Bob Elson Show.
KMOX—Lowell Thomas.
KXOK—Sports Extra.
KWK—Tom Mix.
KFUO—Serenade; Vespers.
WEW—Echoes; News.
KXLW—Records; Sports.
KSTL—Who's Who In St. L.

10:45 P.M.

KMOX—You and the Campus
KWK—News; Sports.
WTMV—Late Date.

11:00 P.M.

KSD—News; Late Sports.
KMOX—Scores; Music.
KXOK—News.
KWK—Dick Balsano.
WIL—Sign off.
WTMV—News; Late Date.

11:15 P.M.

KSD—Dance Orch.
KXOK—United Nations.
KWK—Al Trace's Orch.

11:30 P.M.

KSD—News; Dance Orch.
KMOX—All Nite Frolics.
KXOK—Barclay Allen's Orch.
KWK—Buddy Moreno's Or.

11:45 P.M.

KSD—Henry Brandon's Orch.
KXOK—Dance Orch.; News.
KWK—Dance Music; News.
WTMV—Late Date.

12:00 Midnight.

KSD—News; Reveries.
KXOK—Dance Music.
KWK—Sign Off.
KTMV—News; Late Date.

12:30 A.M.

KSD—News; Dancing.
KMOX—All Nite Frolics.
KXOK—Dance Music; News.
WTMV—Late Date; News.

8:45 A.M.

KSD—Western Music.
KMOX—News.
KWK—News.
WIL—Garden Club.
KFUO—Console Varieties.

9:00 A.M.

KSD—Fred Waring.
KMOX—Hearts in Harmony.
KXOK—Drama.
KWK—Bandstand Revue.
WIL—Serenaders.
KFUO—Science Excursions.
WEW—News; Social Sec.
WTMV—News; Markets.
KXLW—Guy Runnion.
KSTL—Music You Like.

9:15 A.M.

KMOX—Editor's Daughter.
KXOK—Drama; Crocker.
KFUO—News.
WEW—United Nations.
WTMV—Morning Melodies.

9:30 A.M.

KSD—Road of Life.
KMOX—Arthur Godfrey.
KXOK—Betty Crocker.
WIL—News; Opportunity.
KFUO—Student's Devotion.
WEW—Ask Father Lord.
WTMV—Rev. Pounds.
KSTL—Easy Listening.

9:45 A.M.

KSD—Brighter Day.
KXOK—Club Time.
KFUO—Themes of Ages.
WEW—Markets.
WTMV—Bob Eberly.
KXLW—(9:55) News.
KSTL—Paul Weston (R).

10:00 A.M.

KSD—Ma Perkins.
KXOK—The Stars Sing.
KWK—News; Bandstand.
WIL—Sweet Music.
KFUO—Music of Masters.
WEW—Get Acquainted.
WTMV—News; Birthday.
KXLW—Sweet Talk.
KSTL—News; Music.

10:15 A.M.

KSD—Love and Learn.
KXOK—The Kirkwoods.
WIL—Rhythmic Age.
KWK—Favorites; News.
WTMV—Troubador.
KXLW—I Hear Music.
KSTL—Gems of Melody.

10:30 A.M.

KSD—Jack Berch Show.
KMOX—Grand Slam.
KXOK—Ted Malone.
WIL—News; Music.
KFUO—Women in News.
WEW—770 Record Club.
WTMV—For You.
KXLW—Jabberwocky.
KSTL—Musical Moments.

10:45 A.M.

KSD—Lora Lawton.
KMOX—Rosemary.
KXOK—Galen Drake.
WIL—Tin Pan Alley.
KFUO—Serenade.
KXLW—Want Ads.

11:00 A.M.

KSD—News; Weather.
KMOX—Wendy Warren.
KXOK—Welcome Traveler.
KWK—News.
WIL—Open Bible.
KFUO—Open Bible.
WEW—News; Home Serenade
WTMV—News; Quad Cities.
KXLW—Melody Lingers On.
KSTL—Russ Morgan.

11:15 A.M.

KSD—Art Baker's Notebook
KMOX—Aunt Jenny.
KWK—Kate Smith Sings.
KFUO—News.
WTMV—Quad Cities Show.
KSTL—Modern Melodies.

11:30 A.M.

KSD—Russ David Show.
KMOX—Helen Trent (D).
KXOK—Telephone Quiz.
KWK—Recallit and Win.
WIL—News; Manning.
WIL—News; Manning.
WEW—Just for Women.
KFUO—Musical Memoirs.
KSTL—Bing Crosby (R).

11:45 A.M.

KMOX—Our Gal Sunday.
KXOK—Favorites; News.
KFUO—Melody Lane.
WEW—Market (Livestock).
KXLW—(11:50) News.
KSTL—You'll Have Music.

12:00 Noon.

KSD—AP News.
KMOX—News.
KXOK—Dance Parade.
KFUO—Sacred Themes.
WEW—Markets.
WTMV—News; Music.
KXLW—Record Time.
KSTL—News.

12:15 P.M.

KSD—Songs by R. Goff.
KMOX—Ma Perkins.
KWK—Recallit; News.
KFUO—Repose With Christ.
WEW—Grandpappy Jones.
WTMV—Chuck Wagon.
KSTL—Harry James (R).

12:30 P.M.

KSD—Claudia.
KMOX—Young Dr. Malone.
KXOK—Quiz.
KWK—Joe Randall.
WIL—News; Manning.
KSTL—Freddie Martin.

12:45 P.M.

KSD—Nancy Dixon.
KMOX—Big Sister.
KXOK—Dorothy Dix.
KFUO—Farm Front.
KWK—Dr. Geo. W. Crane.
WTMV—Farmers' Friend.
KXLW—Records; News.
KSTL—Vaughan Monroe (R)

1:00 P.M.

KSD—Double or Nothing.
KMOX—Second Mrs. Burton.
KXOK—News.
KWK—Queen for a Day.
WIL—Melody Lane.
KFUO—Music Appreciation.
WEW—News; Topics.
WTMV—World at One.
KXLW—Record Time.
KSTL—Broadway Matinee.

1:15 P.M.

KMOX—Perry Mason (D).
KXOK—Bing Crosby (R).
WEW—Science For You.
WTMV—Piano Selections.
KSTL—Rhythm Fashions.

1:30 P.M.

KSD—Today's Children.
KMOX—Nora Drake (D).
KXOK—Bride and Groom.
KWK—News.
WIL—News; Melody.
WEW—Markets.
WTMV—Club and Civic.
KSTL—Frank Sinatra.

1:45 P.M.

KSD—Light of World.
KMOX—Makes You Tick.
KWK—Vic Lindlahr.
WEW—U.S. Army.
WTMV—Social Security.
KXLW—Records; Calendar.
KSTL—Yesterday's Tunes.

2:00 P.M.

KSD—Life Can Be Beautiful.
KMOX—David Harum.
KXOK—Ladies Be Seated.
KWK—Movie Matinee.
WIL—Music by Martin.
KFUO—All the World.
WEW—News; Novelettes.
WTMV—News; Music.
KXLW—Disc Digest.
KSTL—News; Music.

2:15 P.M.

KSD—Ma Perkins.
KMOX—Hilltop House.
WIL—Treasure Chest.
KFUO—Musical Relaxation.
WEW—Man About Town.
WTMV—Midday Cheer.
KSTL—Music Showcase.

2:30 P.M.

KSD—Pepper Young.
KMOX—Curt Ray Show.
KXOK—House Party.
KWK—Ed Wilson Show.
WIL—News; Curtain Call.
KFUO—News.
WEW—St. Louis U. Series.
WTMV—Aloha Land.
KSTL—Matinee Musicale.

2:45 P.M.

KSD—Right to Happiness.
KFUO—Storyland Journeys.
WEW—Sacred Heart Pgm.
WTMV—David Rose.
KXLW—Records; News.
KSTL—Encore Time.

3:00 P.M.

KSD—Backstage Wife.
KMOX—Hint Hunt.
KXOK—Kay Kyser.
KWK—News; Ed Wilson.
WIL—Blaine Cornwell.
KFUO—Bread of Life.
WEW—News; Masters.
WTMV—News; Bulletin.
KXLW—Spider Burks.
KSTL—Panorama of Music.

3:15 P.M.

KSD—Stella Dallas.
KMOX—Hunt; News.
WTMV—Concert Miniature.

3:30 P.M.

KSD—Lorenzo Jones.
KMOX—Winner Take All.
KXOK—Dance Parade.
WIL—News; Cornwell.
KFUO—We're Americans.
WTMV—Music Tailor Made.
KSTL—Star Parade.

3:45 P.M.

KSD—Widder Brown.
KMOX—Do It Yourself.
KFUO—Bookshelf.
KXLW—Records; News.

4:00 P.M.

KSD—Girl Marries.
KMOX—Guiding Light.
KWK—News; Ed Wilson.
WIL—Blaine Cornwell.
KFUO—Song Shop.
WEW—Get Acquainted.
WTMV—News; Music.
KXLW—Musical Storybook.
KSTL—News.

4:15 P.M.

KSD—Portia Faces Life.
KMOX—Linda's First Love.
KXOK—Rip Lawson Show.
KFUO—Children's Album.
WTMV—Music Tailor Made.
KSTL—Good News.

4:30 P.M.

KSD—Just Plain Bill.
KMOX—Housewives League.
KXOK—Sky King.
WIL—News; Cornwell.
KFUO—Open Bible.
WEW—South of Border.
KSTL—Sunset Serenade.

4:45 P.M.

KSD—Front Page Farrell.
KWK—News.
KFUO—Sports Today.
WEW—Grandpappy Jones.

5:00 P.M.

KSD—News; Rhythm Review.
KMOX—Eric Sevareid, News.
KXOK—Challenge of Yukon.
KWK—Bing Crosby (R).
WIL—Vern King Show.
KFUO—News.
WTMV—News; Music.
KXLW—Top Ten.

5:15 P.M.

KSD—Jumpin' Jacks.
KMOX—World News.
KWK—Tom Dailey Show.
KFUO—St. Louis Art.
WTMV—Music Tailor Made.

5:30 P.M.

KSD—A.P. News.
KMOX—Herb Shriner.
KXOK—News.
KWK—Captain Midnight.
KFUO—Reading Circle.
WEW—Sports Review.

5:45 P.M.

KSD—Bob Elson Show.
KMOX—Lowell Thomas.
KXOK—Sports Extra.
KWK—Tom Mix.
KFUO—Serenade; Vespers.
WEW—Echoes; News.
KXLW—Records; Sports.
KSTL—Who's Who in St. L.

ST. LOUIS FM BROADCASTING STATIONS

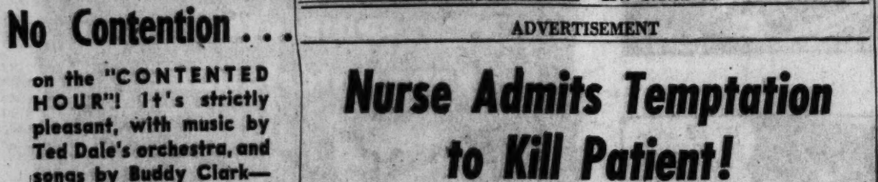

RADIO FAVORITES

Drama.

P.M.
7:00 KSD, Cavalcade of America; William Eythe and Conrad Nagel in "My Hunt After the Captain."
7:00 KMOX, Inner Sanctum; Charles Irving in "Death Train."
8:00 KMOX, Radio Theater; Rosalind Russell and Robert Cummings in "What a Woman."

Music.

P.M.
7:00 KXOK, Musical Comedy; Gordon McRae and Irene Manning in "Eileen."
7:30 KSD, Howard Barlow Orchestra; guest, Christopher Lynch, tenor.
8:00 KSD, Donald Voorhees Orchestra and chorus; guest, Ferruccio Tagliavini, tenor.
8:00 KXOK, Let's Go to the Met; Mimi Benzell, soprano, and Paul Franke, tenor, singing excerpts from the opera "Rigoletto."
9:00 KSD, Buddy Clark, baritone; Teddy Dale's Orchestra; guest, John Sebastian, harmonica player.

Quiz Shows.

P.M.
8:30 KSD, Dr. I. Q. the Mental Banker; Lew Valentine, M.C.

Commentators.

P.M.
6:15 KSD, News of the World.
6:45 KMOX, Edward R. Murrow.
8:00 KWK, Gabriel Heatter.
8:55 KWK, Bill Henry.
10:15 KSD, Leif Eld.

Special.

P.M.
9:00 KWK, American Forum of the Air; Senator Forrest C. Donnell (Rep.), Missouri, and Senator Brien MacMahon (Dem.), Connecticut; topic, "The North Atlantic Defense Pact."

Sport.

8:15 WEW, WTMV, Basketball, St. Louis U. vs. Bowling Green.

TELEVISION—KSD-TV

Today's television program schedule, on KSD-TV, is as follows:
P.M.
3:00 Time clock and transcribed music.
4:00 Western Balladier.
4:30 Howdy Doody.
5:00 Test pattern and transcribed music.
5:50 Associated Press News and Views.
6:00 Kukla, Fran and Ollie.
6:30 St. Louis with Mary Gardner; City Art Museum program.
6:45 News Caravan.
7:00 American Theater Interviews.
7:10 Television Sports Album.
7:15 Animated Cartoon, "Rabid Hunters."
7:25 Coming attractions.
7:30 On Broadway; Nanette Fabray and John Conte in "Londonderry Air."
8:00 TV Theater; August Dabney and John Glendinning in "Security."
8:30 Americana.
9:00 N.B.C. Television newsreel.
9:15 to 10:00 Boxing at Chicago's Marigold Gardens.

TUESDAY.
P.M.
3:00 Time clock and transcribed music.
4:00 Here's Archer.
4:15 Carol Calling.
4:30 Howdy Doody.
5:00 Test pattern and transcribed music.
5:50 Associated Press News and Views.
6:00 Kukla, Fran and Ollie.
6:30 Cartoon Frolics, "Parrotville Old Folks."
6:40 Coming attractions.
6:45 News Caravan.
7:00 Star Theater; Milton Berle, m.c.
8:00 School House.
8:30 to 10:15 Ice Hockey at The Arena; Flyers vs. Hershey.

Economical Menus for Tomorrow

By Meta Given

OLEO manufacturers claim they are unjustly restricted because of pressure from the dairy interests. The dairymen say the demands of the oleo people are unfair and harmful. Oleo producers want their taxes and fees repealed. And they want a law passed giving them the right to color their product and save the homemaker the messy and time-consuming job of blending that little yellow tablet into the oleo.

The dairymen say they are willing for the taxes and fees to be repealed but they are strongly fighting the selling of colored oleo. A product that resembles butter so closely, they hold, would deal a death blow to 2,500,000 dairy farmers. The assumption is that colored oleo would reduce the market for butter to the point where dairymen would have to slaughter millions of cows which supply 40 per cent of our beef and veal. Making beef of these cows would also cut our milk and other dairy supplies to a dangerously low point, nutritionally speaking. Besides it would end soil conservation practiced in this country for generations.

Both of these groups present recognizable facts. As consumers our trouble is to weigh each side without prejudice. We should not only think of our own best interests but of those of succeeding generations. If colored oleo is going to reduce our cow population so that we will soon have an inadequate supply of meat and dairy products then I'm for coloring my own oleo. If coloring oleo does no such thing, then the important provision is to label it so that the dumbest purchaser will know exactly that he is buying oleo and not butter. And as we buy, we need to think about what oleo really is and what butter is and why oleo costs less and always will. Oleo is always made from inexpensive vegetable or animal fats other than butter. It is churned in pasteurized milk to absorb milk solids and to give it a butter flavor. And scientists add Vitamin A to make it comparable to butter. Butter is more expensively produced than oleo because cows have to eat vegetation before they can convert it into butter fat. Butter contains all that oleo does and some extra fine qualities besides which scientists have never yet discovered.

Low Cost Menus.

TUESDAY.

Breakfast: Sliced bananas on whole wheat cereal, thin cream, toast, butter, jelly, beverage.

Luncheon: Grilled cheese and bacon sandwiches, hot celery cabbage salad, cranberried pears, beverage.

Dinner: Oven-broiled hamburgers, onion gravy, oven French fries, grapefruit salad, bread, butter, baked custard with lemon sauce.

Leftover egg yolks may be added to whole eggs and used for scrambling. The scrambled eggs may then be served with a vegetable cream sauce for a delicious luncheon dish; make the sauce by adding a mixture of leftover cooked vegetables to a medium white sauce.

KSD NEWS

5:30, 6, 6:45, 7:45, 9:30, 11, 5, 5:30, 6, 6:15, 10, 10:15, 11, 11:30 p.m., 12:30 a.m.

Leif Eld on KSD at 10:15 p.m. Monday, 10:30 p.m., Tuesday; Richard Harkness at 10:30 p.m., Tuesday and Thursday; 10:15 p.m., Wednesday and Friday.

FM

Frequency modulation programs are broadcast in St. Louis as follows: KSD-FM, 96.1 meg., 3:00 p.m. to 10:00 p.m.; KXOK-FM, 93.7 meg., 6:30 a.m. to 10:00 p.m.; WEW-FM, 95.1 meg., 11:30 a.m. to 10:30 p.m.; WIL-FM, 97.3 meg., 1:30 p.m. to 9:30 p.m.; KWGD, 98.1 meg., 7:00 a.m. to 10:00 p.m.; KWK-FM, 99.1 meg., 3:00 p.m. to 10:00 p.m.; KXLW-FM, 101.1 meg., 6:00 a.m. to 9:00 p.m.; KFUO-FM, 104.1 meg., 8:00 a.m. to midnight.

KSD Weather Report

At 6, 6:45, 7:45 and 8:30 a.m.; report and forecast by Harry F. Wahlgren, chief of the St. Louis Weather Bureau, at 11:10 a.m.; also reports at 12:00 noon, 5:30, 10 and 11 p.m. and 12 midnight.

A little poultry seasoning may be added to the flour or cracker crumbs in which chicken for frying or broiling is to be dipped.

JANE ARDEN—By Monte Barrett and Russell Ross

MANDRAKE—By Lee Falk and Phil Davis

HONEY AND HANK—By Seeg

SUNFLOWER STREET—By Tom Little and Tom Sims

BELIEVE IT OR NOT—By Ripley

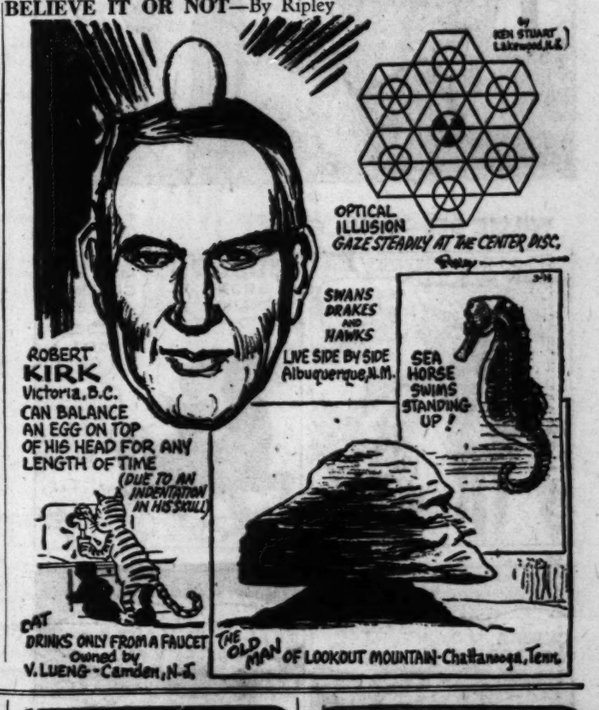

Crossword Puzzle

ACROSS

1. Final
5. Diplomacy
9. Hint
12. Oil of rose petals
13. Small wild ox
14. City in Nebraska
15. Horseback hockey
16. Spanish dance
18. Exact
20. Part of a plant
21. Indefinite quantity
22. Great Lake
24. Rises high
27. Lubricants
30. Sphere
31. Grape conserve
33. Chinese pagoda
34. Bearing marks of injuries
36. Strong
38. Ogle
39. Cluster of wool fibers
40. Footless animal
42. Pins on the alley
47. Sour condiments
49. Charles Lamb
50. Piece out
51. Single thing
52. Flower
53. Thing: law
54. Remain
55. Tools for digging post holes

DOWN

1. Extends over
2. On the summit
3. Auction
4. Surgical instrument
5. Kind of candy
6. Philippine white ant
7. Agreement
8. Urchin
9. Competitions
10. Importune
11. Biblical country
17. Continent
19. Protect against loss
22. Staggered
24. Distress signal
25. Killer whale
26. Shellfish
27. Miner's chisel
28. Devour
29. Utter
32. Green
35. Counsel: archaic
37. Spring up
39. Disagreeable
40. Declare
41. Highway
43. Silkworm
44. Part of a minstrel show
45. Unctuous
46. Periods of time
48. Masculine nickname

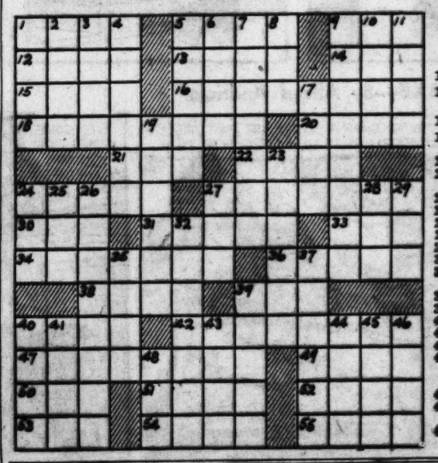

Solution of Saturday's Puzzle

STOVE-FURNACE PARTS
"FORSHAW"
OF ST. LOUIS
12th St. Opposite City Hall

"It's easy to pay, the Stone Bros. way"
STONE BROS.
CREDIT JEWELERS
8th & Olive 5933 Easton 2447 Cherokee 2701 N. 14th
Open Tonight 'till 8th St. Store'

See GAROD TELE-ZOOM TELEVISION it's Telerific!
ALFCO DISTRIBUTING CO.
3106 CHOUTEAU
SIDNEY 7616

BASEMENTS WATERPROOFED
FLOORS LEVELED
ALL WORK GUARANTEED
LEE & CO.
NE-8586
1112 KENTUCKY

No Contention . . .
on the "CONTENTED HOUR"! It's strictly pleasant, with music by Ted Dale's orchestra, and songs by Buddy Clark—over KSD Mondays at 9 p. m. Be listening TONIGHT.
KSD
550 ON YOUR DIAL

ADVERTISEMENT
Nurse Admits Temptation to Kill Patient!
Was mercy or murder in her heart when Doris Kelton brought an overdose of sleeping pills to her patient?
Could she hope for a happy marriage with the man whose mentally sick wife she had almost killed? Read "Tempted to Kill" in April Modern Romances. A tense, gripping story of a woman who was torn between love and justice. Remember it's the April issue of MODERN Romances, on sale now!

RUGS $4.95
CLEANED AND SIZED 9x12
ALSO BINDING AND FRINGING
Empire Carpet Cleaning Co.
2241 Gravois (4) LA. 4040

ADVERTISEMENT
—EMBARRASSED?—
Because of Unwanted Hair?
YOU NEED NOT BE!
Latest Scientific Methods Used
MARTHA M. BECKER
ELECTROLOGIST
FREE CONSULTATION
Suite 701, Continental Bldg.
Grand and Olive LU. 0016

TUXEDO RENTAL
Weddings, Parties, Groups
•All New Models •All Sizes
MU

THE EVERYDAY MAGAZINE
Published Every Day — Week-days and Sunday in the ST. LOUIS POST-DISPATCH

MISTER BREGER — By Dave Breger

"Would it be cheating if I told you where the ball is?"

ROOM AND BOARD—By Gene Ahern

WILLIE DEE—By Vic Green

GORDO—By Gus Arriola

Advertisement

BLONDIE—By Chick Young

LI'L ABNER—By Al Capp

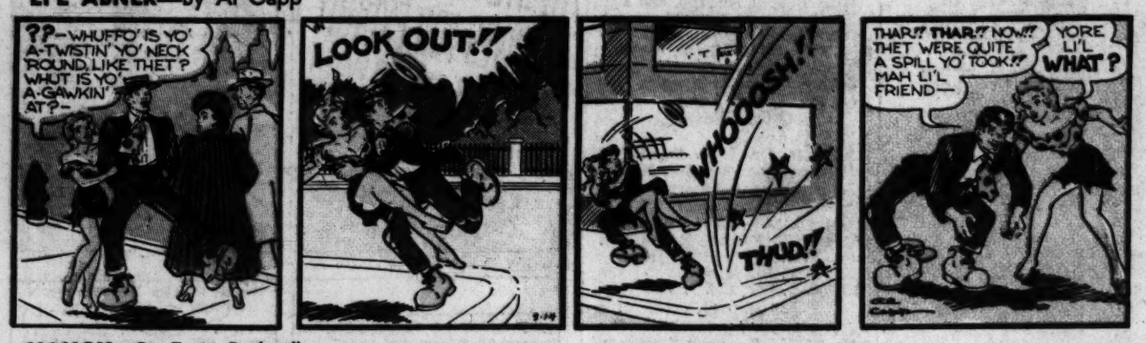

NANCY—By Ernie Bushmiller

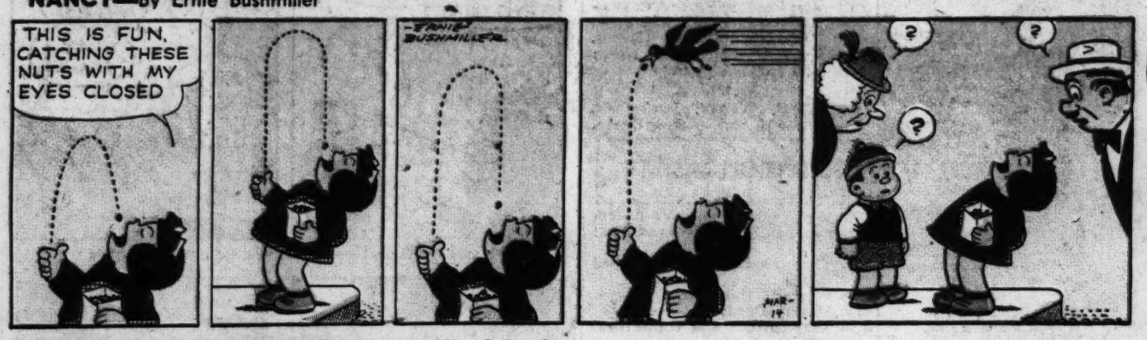

THE AMERICAN ADVENTURE—By Bradford Smith

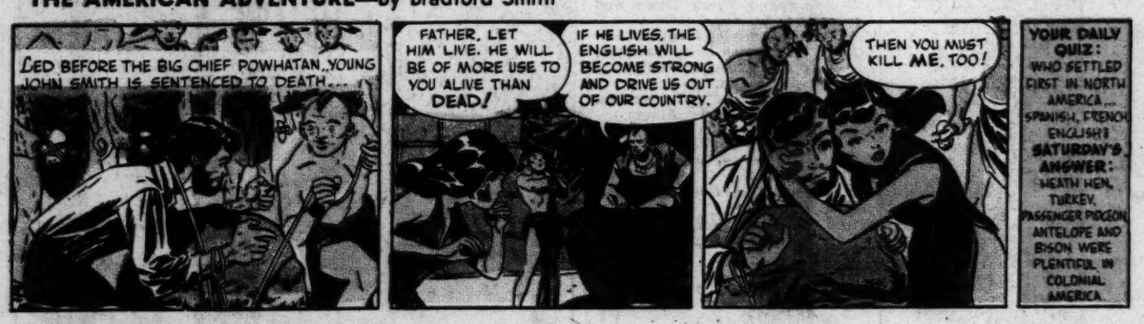

BUZ SAWYER—By Roy Crane

LOUIE—By Harry Hanan

KERRY DRAKE—By Alfred Andriola

RIP KIRBY—By Alex Raymond

RUSTY RILEY—By Frank Godwin

GRIN AND BEAR IT— By Lichty

"Boys, we ain't got much time... these houses gotta be sold... I Already they're starting to lean a little..."

REX MORGAN, M. D.—By Dal Curtis

STEVE ROPER—By Saunders and Woggon

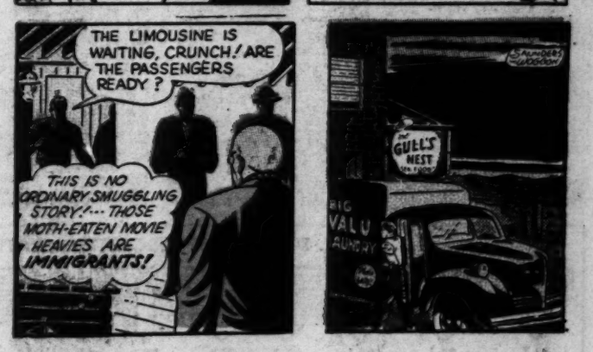

HENRY—

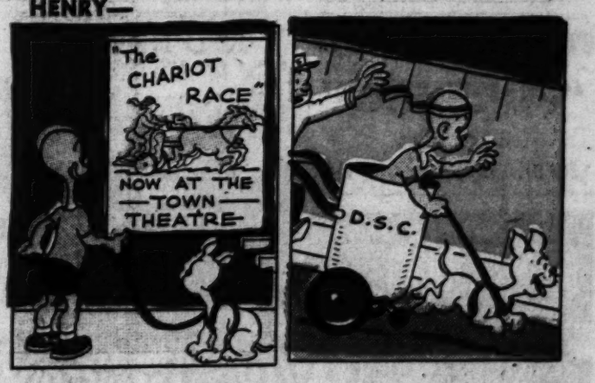

Advertisement